200 APARTMENTS TO RENT UNFURNISHED

NOW RENTING!

Victoria's
Most Central
Highrise Development

WESTPARK TOWERS

1147 Quadra at View

LIMITED INCOME PROJECT
NO PETS, PLEASE

Bachelor Suites from $87
1-BR Suites from $111

FEATURING:
—Hot water heating
—Whirlpool and sauna
—Walking track and sundeck on roof
—Complete shopping complex to follow
—Two blocks from mid-town
—Inside, semi-heated parking available

HOURS: Daily 9 a.m.-12; 1-5; 6-8 p.m.; Sat., 10 a.m.-5 p.m.; Sunday, 2 p.m.-5 p.m.

For Appointment to View,
Call Resident Manager,
Ray Templeton
382-0922

TUDOR ESTATES LTD.
2030 Douglas St.

THE RICHELIEU
3187 Shelbourne St.
Phone 592-0554
One Bedroom From $127.

THE FONTAINEBLEAU
3159 Shelbourne
Phone 592-4125
One Bedroom from $130.

THE MITCHELL OAKS
2065 Oak Bay Ave.
Phone 598-3285
One Bedroom from $130.

MARQUEE COURT
2095 Oak Bay Ave.
Phone 592-6007
One Bedroom from $134.

CHARTWELL HOUSE
1343 Harrison St.
Phone 383-9414
Two Bedroom from $151.

All of the above offer wall to wall, drapes, controlled entrances, heat, cablevision and congenial Resident Managers. For further rental information phone Tudor Estates 382-2730.
SORRY ADULTS ONLY, NO PETS.

"ROSEBANK MANOR"
3954 Cedar Hill Road

Just opened — A MUST SEE. These lovely large, well constructed suites with fabulous views.

And this special added feature by renting a suite in
"ROSEBANK MANOR"
You can rent a 1 or 2-B.R. suite on the top floor with a very large single room with ½ bath, W-W carpeting and skylight suitable for a study or hobby. This suite with the extra room from $205. For further information call:

BROWN BROS.
ON BLANSHARD
385-8771 Anytime!

LORD AND LADY SIMCOE
The Simcoes
"Victoria's
Prestige Address"
1 or 2 bedroom suites furnished or unfurnished.
Large heated pool in
Delightful Garden Setting
Sauna's
Soundproofing
Wall-to-wall carpet
Free outdoor parking
Recreation room
Lounge
Cablevision
Controlled entrances
440 - 450 Simcoe St. 385-3111

"NOW RENTING"
"HAMLET HOUSE"
1500 CHAMBERS ST.

This modern brand new building located close to shopping with walking distance to town. This building features w-w carpeting, coloured appliances, controlled entrance, and electric heat included with rent. Courteous and helpful resident managers. 1 B.R. from $125, 2 B.R. from $170. Ready for immediate occupancy.

BROWN BROS.
(on Blanshard)
385-8771 Anytime!

DUNSMUIR HOUSE
831 Dunsmuir Rd.
(off Esquimalt Rd.)

1 2-Bedrooms, $159
1 2-Bedrooms, Fireplace
2 1-Bedrooms, Ground Floor
Ocean View, Quiet

No Pets — Adults Only
Res. Manager 388-4943

QUADRA VILLA
QUADRA AT TOPAZ
CHILDREN WELCOME
December 1 — sundeck, patio, drapes, cablevision, laundry, and parking.
2 bedrooms — $149
3 bedrooms — $159
Resident Manager, Ste. 2854
382-0722

HARRISON HOUSE
1417 Harrison St.
1-bedroom suites available Nov. 1. Wall-to-wall carpeting, cablevision, controlled entrance, balconies, elevator. From $131 per month, including heat. Apply Resident Manager, No. 106.

ROCKLAND ARMS
1030 Linden, corner 2-bedroom suite, top floor, ocean and mountain view, 4 blocks from downtown, $165. Phone 386-3870.

TWIN HOLLY APARTMENTS, 476 Lampson Street. Large 2-bedroom, available Nov. 15, $155. Also 3 bedrooms, 1100 sq. ft., $175. Available Dec. 1st. 385-2249.

JUBILEE HOSPITAL
$99 — MODERN, LARGE SUNNY BACHELOR CORNER SUITE. FREE WASHER, DRYER, CABLEVISION. NOV. 1. 592-7734.

RIDGE APTS., 2120 RIDGE RD. Very attractive 1-bedroom suite with carpets, drapes, cablevision, etc., $120. Babies welcome. To view call Mr. Krieger, 382-0506.

OAKWOOD COURT, ESQUIMALT
Plaza area, extra large 1-bedroom, view, fridge, stove, parking, heat, drapes, cable and laundry, $165. Available Dec. 1st. Phone 382-2926.

THE BELGROVE
1-Bedroom de luxe, elevator, free laundry, hardwood floors, adults, 1505 Belcher, corner Oak Bay Avenue. 382-7405. Mrs. Ela Wyle.

THE KIRKCALDY APTS.
875 Meriield, off Gov't.
383-0787
Barrington Enterprises

BEACON HILL PARK, VANCOUVER ST. One bedroom suite $115. Garage $7. Middle-aged or elderly persons. 382-8947.

$105. 1-BEDROOM, NEWLY DECORATED apartment, self-contained, immediate occupancy, infant welcome, Victoria West. 382-1179.

THE CHATELAINE
1435 Elford St. 383-6809
1-Bedroom from $129
New, Modern Building

GRANITE HOUSE
2100 Granite — Oak Bay
1-Bedroom suites from $135
Phone res. mgr., 592-9883

BRIGHT, 2-BEDROOM SUITE. December 1st. Quiet working couple only. 386-2520.

THE CORONA
1 bedroom suite from $125
1430 Stadacona Ave. 382-0248

1 BEDROOM SUITE IN LANGFORD, electrically heated. 478-3547 after 5:30, 2771 Jacklin.

1-BEDROOM, SELF CONTAINED suite on Selkirk. Private entrance. Available Dec. 1. 383-7046.

SOUTH FAIRFIELD, 1-BEDROOM suite, $100. Quiet non-smoking tenant preferred. 384-7274.

2 BEDROOM SUITE, NEAR BEACON Hill Park, $140. 477-2411.

200 APARTMENTS TO RENT UNFURNISHED

ELMWOOD TERRACE
1399 Stanley at Pandora

SET IN SPACIOUS GROUNDS - FORMING A PRIVATE PARK SHADED BY GIANT ELM TREES.

All the features expected in a new quality building:
—Carpeted throughout
—Wall-to-wall drapes
—Clean electric heat
—Very large balconies
—Cablevision
—Thorough soundproofing
—Sauna, exercise room
—Billiards and ping-pong
—Laundry
—Roof sundeck

TOP FLOOR, ONE-BEDROOM SUITE, $139

Resident Manager, 388-6718
Adults Only—No Pets
Diamond Developments Ltd.

On Waterfront
MARINA PARK
APARTMENTS
2000 WHITE BIRCH RD., SIDNEY
Just North of Resthaven Hospital

Sea View From
Most Suites
(even from the kitchen)

—Large roomy size balcony with privacy
—Self-cleaning oven ranges
—Large 2-door refrigerators
—Sauna and shower
—Health and Exercise room
—Hobby room

Come and see the many, many de luxe features in these brand new suites.

1-Bedrm. suits from $135

Resident Managers
Mr. and Mrs. E. Arden
656-1616 or 477-2300

THE
PRINCESS PATRICIA
701 - 703 Esquimalt Rd.
View the Blue Pacific
and Inner Harbor
From our Spacious Suites
—Cable vision
—Lounge
—Sauna
—Controlled Entrances
—Sound proofing
—Recreation Room
—Child 2 and under welcome
Available now—1 bedroom suites from $128.
Small pets accepted.
Inquiries 9 a.m. to 8 p.m.
Phone 382-2223

Vista Del Mar
(Sea View)
1378 LYALL STREET

Only one, 1-bedroom left. Extraordinary views of Saxe Point and Esquimalt Harbor, featuring sauna, hospitality room and best rent per square foot in town.
Manager 383-7252

El Camino Apartments
(SYNONYMOUS WITH QUIET)
1330 BELCHER AVENUE
Redecorated 1-bedroom suite, near Jubilee and 5 minutes from town. Cable TV. All modern conveniences. No rental increase for 1 year.
Manager 386-3784

ESQUIMALT
OLYMPIC COURT
827 SELKIRK ST.

NEW ONE-BEDROOM SUITES
$132 PER MONTH INCLUDES ALL SERVICES
EXCEPT TELEPHONE
QUIET AREA
EACH SUITE HAS SEPARATE OUTSIDE ENTRANCE

CALL 382-5586 ANYTIME

BOULTBEE, SWEET REALTY LIMITED
—388-5561—

WATSON MANOR
1000 McCLURE

In a convenient, quiet Fairfield location.

Top floor corner 1-bedroom suite in a new building $141

Mature adults only. No pets.
Resident Manager, 386-6457
Diamond Developments Ltd.

NELSON LODGE
1337 Saunders St.

Lovely modern suites, close to Naden and Dockyard. Sauna baths. Bach. from $110. 1 B.R. $130, 2 B.R. $165. Babies up to 1 yr. old welcome. Call Resident Manager 385-7097 or
BROWN BROS.
ON BLANSHARD
385-8771 Anytime!

DARDANELLES
1445 Fort 386-0467
1-Bedroom $130
2-Bedroom $150 and $160
Child Welcome
No Pets
Balcony, drapes, W-W carpets, colored appliances, parking.

BURNSIDE GARDENS
3622 TILLICUM
2-BR. Suites
3-BR. Townhouse
Includes heat, water and cablevision. Children welcome. No pets.
384-0034 — 384-4365

REGINA APTS. — 291 Regina Ave. Modern, spacious 1-BR and Bachelor Suite available immediately. Call Resident Mgr. 384-3739 or
BAYSHORE REALTY LTD.
386-6424

LAMPSON ST. — AVAIL NOV. 1, 1-BR apt., $110 per mo.
BOORMAN INVESTMENT CO. LTD.
1111 Government St. 386-9212

$110 PER MONTH, 1 BEDROOM suite. On ground floor in modern block. Adults only. Cablevision, controlled entrance. 250 Oswego. Phone 382-3837.

BACHELOR SUITE - SELF-CONTAINED, shower. Ground floor. Private entrance. Quiet. Adults. $75 including utilities for Nov. 15. 385-2009.

1-BEDROOM SUITE — WARM, quiet, close to bus, $117.50 month, includes cablevision, washer and dryer. Adra Apartments, 1249 Fort Street.

ROCKLAND AVENUE — VERY large 2-bedroom suite, $195. 383-4168 daytime or 592-3766 evenings.

COOK-HILLSIDE AREA. DEC. 1. Large de luxe 2-bedroom suite, fridge, 30" range, private entrance, free laundry $145. 384-1622.

QUIET, MODERN BACHELOR suite. Heat, light, fridge and stove included. High Tatlersal area. $100. 382-1856.

FAIRFIELD, EXTRA LARGE 2-bedroom suite, 1 child welcome. 383-2205.

THE HENRY HUDSON
576 Simcoe Street
Phone J. Y. Woods, 386-6446

200 APARTMENTS TO RENT, UNFURNISHED

"THE OAK BAY MALL"
2025 OAK BAY AVE.
Centrally located to bus, shopping centre, UVic, Jubilee and leisure areas. Luxury apartment with bright de luxe suites.
FACILITIES AVAILABLE
BILLIARD ROOM
SAUNA ROOM
WORKSHOP
—High quality soundproofing
—Attractive wall-to-wall carpets
—De luxe factory-made cabinets
—Colored automatic appliances
—Generous living areas
—Cushion floors in kit. and bath
—Ceramic tiling, coloured vanities
—Fibreglass draperies
—Self-closing fire doors
—Silent elevator
—Covered parking
—Courteous, efficient managers
—All suites include heat, cablevision, drapes, storage, parking.
ONE BEDROOM $138
TWO BEDROOM $165
Mr. and Mrs. A. Greul
Suite 302, 592-6345

"THE ROYAL RICHMOND"
JUBILEE AREA
FREE ELECTRICITY
Contains many outstanding features definitely making this building the best rental value in the area. These de luxe large suites contain:
—Cushion floor kitchen and bath
—Superior sound proofing
—De luxe walnut cabinets
—Feature wall, china shelves
—Generous living areas
—All suites include heat, cablevision, drapes, storage, free parking and free electricity.
—Courteous resident managers
ONE BEDROOM $140
Mr. and Mrs. N. Demmons
No. 201-1720 Richmond Rd.
384-0621

OAK BAY
WINCHESTER COURT
"Beautiful Courtyard Garden"
—92 deluxe extra spacious suites
—Quality wall-to-wall carpeting
—Concrete floors, double walls
BILLIARD ROOM
SAUNA ROOM
WORKSHOP
—Walnut kitchen cabinets
—Feature wall, china shelves
—Coloured appliances
—Cushion floor kitchen and bath
—Generous living areas
—All suites include heat, cablevision, drapes, storage, parking
—Courteous resident managers
BACHELOR $118
ONE BEDROOM $138
223-1063 Foul Bay Rd.
Call Mr. and Mrs. R. Bowlby
598-1790

PARK-PACIFIC
APARTMENTS LTD.
For details and transportation to view all above suites, call M. Bowlby, Prop. Mgr. 598-1790.

CHARTER HOUSE
435 Michigan
384-8923
Studio Available
2 Bedrooms Available

REGENT TOWERS
415 Michigan
383-6216
Bachelor Available
1 Bedroom Available

—Swimming pool
—Covered parking
—Cablevision
—Located in spacious well-kept grounds
—Pleasant stroll to downtown
—Choice ocean view

All Rental Enquiries Welcome.
Managed by
NORTH WEST TRUST
386-3534

SAUNA
SEA VIEWS
SAXE POINT
"VISTA DEL MAR"
Perched high on rock, spectacular ocean and Olympic views from your own fourteen foot sundeck. New 36 suites and featuring sauna, hospitality room, etc. Some one bedroom remaining with reasonable rents. Immediate occupancy. Call Resident Manager now! Mrs. Walker 383-7252 at 1378 Lyall Street, Esquimalt.

EL CAMINO APTS.
1530 BELCHER AVE.
2 redecorated 1-bedroom corner suites in modern block, cable TV, drapes, balcony, view, etc. Within walking distance of city centre. Close to Jubilee Hospital and bus stops. No rental increase for 1 year. Call Manager 386-3784.

ALTON MANOR
455 Superior St.
Superior new building close to the Parliament Buildings. 3-Bedrm available from $140 and one only 2-bedrm at $160.

BROWN BROS.
ON BLANSHARD
385-8771 Anytime!

CAVALIER APT.
1409 CAMOSUN
Quiet area — walking distance to town — close to bus line. Unusually spacious and attractively designed 2-bdrm. suite. Cablevision, balcony, drapes, laundry. Facilities supplied. $150 P.M. Call at suite 204. Phone 386-1029.

A. BERNARD and CO., LTD.
655 Fort St. 384-9335

CARLYLE APARTMENTS
230 Oswego 385-6441
Bachelor suite $90
2-bedroom suites, top floor, $155
2-bedroom, 2nd floor, $145
1-bedroom suite, 3rd floor, $125
Cablevision, drapes, intercom, balcony, etc. Parliament Buildings area. Adults. No pets.

ROCKRIDGE APTS.
1126 ROCKLAND AVE.
Large corner 1-bedroom suite, $130. All modern amenities, elevator, walk to town.
Res. Manager, 383-6016
G and O Holdings, 388-7331.

SIDNEY VILLA, SPACIOUS
New 1-bedroom suite $125; 2 bedroom $140, including heat, cable TV etc.
Manager, 2360 Henry Ave., 656-4230.

LARGE LIVING ROOM, DINette, kitchen, bathroom, in modern block near St. Joseph's Hospital. Cablevision, laundry room, 1 bedroom, $120, 2 bedrooms, $140. Adults, 386-2365.

OAK BAY
Devon Court Apt., 686 St. Patrick St. 2 Bedrms. a nice place to live. Available Dec 1st. Call owner, Mr K. MacFarlane, 386-7545. Island Homes Ltd. Res. 384-7677.

MODERN 1-BEDROOM SUITE. Quiet location. Close to town. 385-4304.

NICELY DECORATED BACHELOR, fridge, stove, $80 unfurnished, $85 furnished. 384-9496.

UPSTAIRS, EXTRA LARGE 2-bedroom suite, water, heat. Phone for particulars 656-3071.

BURNSIDE-TILLICUM UNFURnished 1-bedroom basement suite. All utilities paid. $125. 383-7218.

OCEAN FRONT AND VIEW
1-bedroom suite from December 1. 628 Dallas Road.

2 BEDROOM SUITE, $150 INCLUsive. 306 Gorge Road East. 383-5996.

200 APARTMENTS TO RENT UNFURNISHED

ORCHARD HOUSE
647 Michigan 388-4659

Prestige high-rise living in Victoria's tallest apt. building. Modern, steel and concrete construction with superior sound and fire proofing.

LOCATION:
Ideal to Beacon Hill Park, downtown and the Pacific Ocean.

VIEW:
Olympic Mountains, Straits of Juan de Fuca, Parliament Buildings or the Inner Harbor.

RECREATION:
Outdoor heated pool with sun deck; dry sauna; hydrotherapy pool; lawn bowling and putting greens.

FEATURES:
Garage parking
Bright, well-planned suites
Large closet and storage space
Shag rug or hardwood floors
Enterphone controlled entrance
Laundry every second floor
Fast efficient elevator service
Resident manager

1 bedroom from $130
2 bedroom from $170
Studio from $115

DOVER HOUSE
1138 YATES STREET

Reservations now being accepted for superior one- and two-bedroom accommodations. This quality 44-suite building is located on a bus line, is walking distance to shopping and to town. Free transportation available to view these spacious suites.

Featuring:
—Choice of shag wall-to-wall carpeting.
—Superior soundproofing.
—Controlled entrance.
—Coloured appliances.
—Enclosed balconies.
—Heat lamp in bathrooms.
—Sauna facilities.
—Electric heat included in rental.
—24" range and 10 cu. ft. refrigerator
—Courteous and helpful resident managers
Rates:
1-BEDROOM FROM $134
2-BEDROOM FROM $171

Please Phone 384-6895
P. R. BROWN and
SONS LIMITED
762 Fort St. 385-3435

"HEART" OF CITY
$ 95 Bright comfortable 1-bdrm. apt. To view 384-9335

CROFT HOUSE
$160 Spacious 2-bdrm. apt. Close to Park, sea and bus.
$136 1-bdrm. apt. both available Dec. 1. 128 Croft 382-8096

DAYMER APTS.
$130 Modern 2-bdrm. apt. available Dec. 1. 2150 Cadboro Bay Rd. 592-1105

KING ARTHUR APTS.
$155 Attractive 1-bdrm. apt. available Dec. 1. 1460 Fort St. 384-8544

MADRONA MANOR
$135 Well designed 1-bdrm. apt. available Dec. 1. 1955 Ash. grove 385-7873

SPRINGRIDGE APTS.
$160 Unusually choice bachelor apt. available Dec. 1. 1235 Balmoral 382-9791

A. BERNARD and Co. Ltd.
655 Fort St. 384-9335

MONTE CARLO
1030 Pendergast 384-1044
1-Bedroom Suite $128-145
2-Bedroom Suite $165

VANCOUVER VILLA
710 Vancouver Street 386-6461
Deluxe Bachelor Suite $115
Spacious 2-Bedroom $160

Quiet, desirable Fairfield location. Near park, shopping, and bus. Excellent soundproofing, wall-to-wall carpet. Elevator. Call anytime. G. and O. Holdings, 388-7331.

TUDOR ESTATES LTD.
2030 Douglas St.

THE PONDEROSA
1184 Esquimalt Rd.

$122 — One only one bedroom suite offering controlled entrance, elevator service, drapes, heat, cablevision and electric kitchen. Phone 382-6936. Adults only — no pets.

WESTWOOD ARMS
1150 HILDA STREET

2 only 1-bedroom and bachelor suites available November 1. Modern, attractive apartments in Fairfield area. Reasonable rent with laundry and parking included. Resident manager, R. J. Kingsland, 384-2597.

$110. 2-BEDROOM, LIVING room, kitchen and bathroom. Very warm and bright, spotless. Wall-to-wall and cushion floor throughout. Rent includes fridge and range, drapes, blinds, etc. Overlooks Gorge on Selkirk. No pets. Thoughtful adults only. 388-4930.

BY JUBILEE HOSPITAL
$100. Bachelor suite, large living room, separate dining area and kitchen. Large dressing room, wall-to-wall carpet, free washer, dryer and cablevision. Avail. Dec. 1. 384-8126 or 592-7734.
PEMBERTON, HOLMES LTD.

Centennial Apts.
2129 FLORENCE ST.
NEAR JUBILEE SHOPPING AREA
Quiet, well managed, 1 bedroom, Deluxe, $125. Adults only. See Mrs. Weisel, 592-6697.

ARLINGTON COURT, 386-2029. Large 1-bedroom suites. Carpeted and redecorated. $130 up. 2-bedroom corner suite with carpet, $155. Redecorated. Free laundry. Parking, heat and cable. Choice location. 430 Michigan.

AVAILABLE NOW
Fort Street near Quadra — 3-room apartment range and refrigerator. Ample storage, heat and hot water, T.V. aerial, $80. Dickie Agencies, 919 Fort. 382-4312. O.K. for one mature person.

UNIVERSITY DISTRICT
TARA COURT
3880 SHELBOURNE ST.
Spacious, carpeted, 1-bedroom suite, $137. Adults. 477-6445, 477-3038. Investors Syndicate Realty Limited.

ADVANCE NOTICE
Fireplaces! Fireplaces!
Available Dec. 15
Brand new 1 and 2 bedroom apartments. Fairfield district. 388-6424
Bayshore Realty.

"ROCKCLIFF MANOR"
1317 HILLSIDE AVE.
1 BR. ste. in new de luxe apt. $125. See manager, Ste. No. 1 or 384-3291. Western Homes Ltd. 382-2157.

BEACH DRIVE
Luxury Bachelor suite in new condominium, available Nov. 1st. $135 per month. To view by appointment only. Call Montreal Trust 386-2111, Local 35.

PRINCESS CHARLOTTE APTS.
647 Lampson. Large 2-bedroom suite, heated swimming pool, pets welcome. Available Dec. 1. 386-3751.

2-BEDROOMS, 1½-BATHROOM townhouse, washer, dryer, stove and fridge, sublet from December 1, no pets. 382-1057.

MODERN 1-BEDROOM, $135. SENior citizen residence. Beacon Hill Park area. G. Devlin, 385-2725 or 385-9874.

1203 BEACH DRIVE
BACHELOR, Third Floor, $80
Rental Agents 385-2481
Swinerton, Stewart Clark Ltd.

3-BEDROOM SUITE, FRIDGE, stove, cable and parking. Ideal for 3 singles sharing. Available December 1. 382-7702.

SELF-CONTAINED SUITE WITH 2 bedrooms, $95. Dec. 1st Vic West on bus. Private entrance. 592-2036.

LOWER 3-ROOM DUPLEX, OIL range, heater, child welcome, $75. Utilities extra. 384-7705.

MODERN 1 AND 2 BEDROOM de luxe suite, wall to wall carpeting, drapes throughout. 478-5324.

NOV. 1, LARGE CLEAN UPstairs 2-bedroom, 4-plex, stove, fridge. 386-2717.

2-BEDROOM SUITE $135. CHILdren welcome. No pets. 386-7994.

200 APARTMENTS TO RENT UNFURNISHED

WHY PAY TO PARK YOUR CAR? 1-bedroom suite, 3 blocks to hospital on bus stop, colored fixtures, etc. $110. 575 Vancouver St.

AVAILABLE NOW, 1-BEDROOM suite in new block. $135. 477-1731.

201 APARTMENTS TO RENT, FURNISHED

MAY WE HELP YOU?
Why not make use of our detailed knowledge to find the apartment you really want? We will gladly drive you to see a wide selection of furnished or unfurnished apartments in any
District of Your Choice
NO FEE TO TENANT
STERLING RENTAL AGENCY
206 Kresge Bldg.
1104 Douglas St. at Fort
383-7171
Open 9 a.m.-9 p.m.
including Saturday

BEACH DRIVE
AVAILABLE NOV. 15
OR DEC. 1
Sub-lease for 6 Mos.
Most attractive 1-bedroom, fully furnished ground floor apt. in fully serviced new building. $225.00 per mo. No pets.
MONTREAL TRUST
1057 FORT ST.,
386-2111 Local 35

COACHMAN INN
Deluxe 1 bedroom and bachelor units, color TV, kitchens, maid service to suit you. Heated indoor pool, saunas, restaurant and coffee shop. Rates from $130 a month. 388-6611 anytime

IN LOVELY
MAPLEWOOD DISTRICT
Furnished bachelor suite, modern 1-year-old apartment with cablevision, heat, light included. Immediate occupancy, $130. Call Mr. Bever, 386-1612.

NEW ATTRACTIVE MODERN fully equipped units — shag rugs, electric heat automatic phones, 19" color cablevision, restaurant, laundromat. Reasonable daily and weekly rates. Daffodil Inn. 386-8351.

WEDGWOOD COURT
Offers 1-room bachelor units, 2-room (plus kitchen) unit. All utilities and linen, cable TV, quiet surroundings, $110 to $160 monthly. 540 Goldstream Ave., 478-3443.

ESQUIMALT — CLOSE IN
Available now — $129, modern 3½ rm. (1 BR.) with main furniture incl., elec. fridge and range. Adults. Dickie Agencies, 382-4312. (Mgr. 382-6848).

JUBILEE AREA
Small self-contained semi-furnished bachelor suite available Nov. 1st. Suitable for elderly Male pensioner. $65 per mo.
Montreal Trust 386-2111, Loc. 35

$85. 1 BEDROOM DOWNSTAIRS, self-contained. Fridge, rangette, hot water, heat, light all provided. Partly furnished. Toilet and shower, quiet, thoughtful, single man preferred. 388-4930.

ISLAND COURT MOTEL
478-3151
Bachelor units, 1-beroom unit, 2-bedroom units. Pets welcome.
Available immediately

COMPLETELY FURNISHED 1-bedroom apartment. Fairfield, December 1-Jan. 30. $190 per month. All utilities paid. No children. No pets. References required. 383-9007.

1-BEDROOM SUITE, CLOSE TO Government Buildings and St. Joseph's Hospital. Laundry and cablevision. Couple preferred. Adults only. $102. Phone 384-9660.

YOUNG MAN WANTS TO SHARE 2-bedroom suite with one other. Call Chris, 382-9187, 9 a.m. to 5 p.m.

SUBLET FULLY FURNISHED 1-bedroom apartment January 1st to April 1st. Adults only. No pets 384-5586.

1-BEDROOM SUITE, HEAT, cablevision included. Close to Naden and dockyard. $130. Available December 22. 386-8126.

'49, FEW BLOCKS TO TOWN. 1 living room, 1 bedroom, 1 kitchenette. Phone 385-9407 from 4:30 to 6 p.m. only.

FAIRFIELD AREA, CLOSE TO bus bachelor apt. with bath for quiet working girl, or elderly lady. $70. 385-6259.

CROWN AND ANCHOR MOTEL, 478-3333. Large 1- and 2-bedroom units. Low winter rates. Children welcome. Available immediately.

MODERN BACHELOR SUITE facing Beacon Hill Park. Reasonable off season rate. Thunderbird Motel, 600 Douglas.

MODERN STUDIO-TYPE UNIT, everything supplied. Close in. Covered parking. Michelangelo, 1158 Yates. 383-8197 or 386-2812.

SEA VIEW, 1-BEDROOM SUITE. Retired or mature couple. Swartz Bay. 656-3842, 388-5735.

NICE, CLEAN, 1-BEDROOM suite. For more information call Cherry Bend Motel, 656-5611.

$95 BACHELOR SUITE IN English brick house, fireplace, garage. Mature men. 383-5459.

MAIN FLOOR 3-ROOM SUITE. Reliable couple. 384-8278, 382-9470. 1270 Yates.

FAIRFIELD, FURNISHED BACHELOR. Mature lady preferred. $76. Evenings, 383-2614.

3-ROOMED SUITE, SUITABLE for 1 or adults only. $90. 388-9654, 6 p.m.-6 p.m.

CLEAN, BRIGHT, UPSTAIRS, 2 bedroom suite, adults only. 384-9157.

SELF-CONTAINED, FAIRFIELD, $95, utilities, to quiet business gentleman. 384-5360.

2-BEDROOM SUITE, HEAT SUPplied, $115. 1512 Fernwood. 385-4206.

WILL SHARE 2-BEDROOM DE luxe apartment with male adult. Swimming pool, etc. 384-6630.

CLEAN COMFORTABLE 3-ROOM suite. All utilities including linen. Colwood. 478-1921.

DELUXE 1-BEDROOM AND bachelor suites, fully furnished, $130-$150. 1940 Fort. 592-9516.

YOUNG MAN WANTS TO SHARE suite with 2 others. 598-3106.

BACHELOR SUITE FOR RENT for working man. $110. 383-4687.

205 APARTMENT FURNITURE TO RENT

Three Rooms from
$25 per month
STANDARD FURNITURE
382-5111
Immediate Delivery

RENT WASHER-DRYER OR AUtomatic washer and dryer at BUTLER BROTHERS, 1720 Douglas, 383-6911.

205 APARTMENTS WANTED

DESIGNER AND WIFE REquire 2-bedroom suite, close to city centre, to rent or lease and improve. Reasonable rents only please. Victoria Press, Box 411.

STERLING RENTAL AGENCY
Needs good apartment rental listings — Now! 383-7171.

206 DUPLEXES TO RENT

AVAILABLE IMMEDIATELY
NEAR NEW
Modern spacious 4-bedroom, side-by-side duplex in Esquimalt. Close to schools, shops and bus. Fireplace, W-W carpet, drapes, colored appliances. $195 per mo.
BAYSHORE REALTY LTD.
388-6424

NEAR ESQUIMALT PLAZA, near new side duplex, L-shaped living-dining room, fireplace, kitchen with eating area, 2 bedrooms, 3rd bedroom down, large family room, 2 bathrooms, fridge, stove, carport, no pets. Available Dec. 1st. 382-9306, 384-5835.

IMMEDIATE POSSESSION, CHILdren welcome. Large view property. 840 Parklands. 3 bedroom and den or 4 bedrooms, 1½ bathrooms. Stove, fridge, washer and dryer. $225 per month. Belleroy Holdings, 384-8755.

AVAILABLE DEC. 1, 3-bedroom, wall-to-wall carpet. Fridge and stove, water supplied. Hookup for washer and dryer. Large sundeck. Fenced backyard. Children welcome. Apply at 656-4067.

LANGFORD — $175
Nice 3-bedroom, 1½ baths, includes water, cablevision and garbage pickup.
Don Stripling 386-1361
Canada Permanent Rentals

SIDE BY SIDE DUPLEX, 1 BEDroom, electric range, cablevision, utility room. 2 adults. No pets. $65. Vacant 1st December. Phone 382-0945.

206 DUPLEXES TO RENT

840 PARKLANDS — ESQUIMALT area — dining room, 3 bedrooms and den. Stove, frig, washer and dryer. $225.
Rental Agents 385-2481
Swinerton, Stewart Clark Ltd.

CHILDREN WELCOME, 3 BEDroom, 1½ bath, storage room, etc. close to schools, etc. $175 month. Cable, garbage, water included. Langford. 384-1711, 478-1983, Rhynhard Developments.

GORGE DISTRICT, ONE BEDroom, side by side. Unfurnished. Private entrance, heat, water and cable included. Mature adults. No children, no pets. 3811 Purkview Drive.

SIDE-BY-SIDE DUPLEX, FAIRfield, 2-bedrooms, basement, stove, fridge, drive-in garage, $165 month. 425 Stannard Avenue. 598-2244.

FAIRFIELD, SIDE BY SIDE 2 bedroom duplex, full basement, fireplace, stove and fridge. $155. 592-1049.

DE LUXE 3-BEDROOM, 1½ baths, carport, etc., Gordon Head. $175 including water. 658-3935 or 477-3156.

LOVELY 3 BEDROOM, 1½ baths, living, dining, nook, carpeted, fireplaces, basement, carport. $225. Lease. 1727 Feltham, 477-1475.

CLOSE IN, ROOMY, NO PETS, some utilities paid. $170. Boat moorage optional. Evenings 385-3560.

ESQUIMALT 2-BEDROOM SUITE in 4-plex. Fridge, stove, drapes, water and cablevision included. $135. 384-1281.

MODERN 3 BEDROOM DUPLEX near schools and University. Electric heating, fenced yard. $165 a month. Available Dec. 1. 598-1701.

LARGE 2 OR 3-BEDROOM, wall-to-wall carpet, $145, including heat and water. Vic. West. 382-2151.

4 ROOM SUITE, SHARE bathroom, oil stove. Owner supply heat and water, $60 month. 2003 Cameron. 384-5473.

CLEAN, BRIGHT 2-BEDROOM, near Jubilee. $135. Adults, no pets. 1839 Haultain. 592-0600.

2-BEDROOM DUPLEX, November 15. Haultain area. $170. 388-5709.

5X5 1-BEDROOM DUPLEX, fridge, stove. 1058 Pentrelew Place, $130. 479-7790.

REDUCED RENT. SPACIOUS, NO steps, 2 bedrooms, couple. 1618 Richmond.

ESQUIMALT 3 - BEDROOM DUplex, stove and fridge included, wall-to-wall carpet, $180. 385-8063.

SIDE DUPLEX, 1 BEDROOM. 1639 Oak Bay Avenue. $125. 384-4904.

2 BEDROOM LOWER DUPLEX, Esquimalt. 385-2227, after 10 a.m.

210 HOUSES TO RENT UNFURNISHED

3 BEDROOMS
CEDAR HILL AREA
Over 1200 sq. ft. of home with large living room and fireplace, bright spacious kitchen, hardwood floors, new colored fixtures, sliding door to sundeck. Separate laundry room. Modern, 10 years old. References required, $175 per month. 477-3220.

OAK BAY—UPLANDS. SPACIOUS bungalow, large L.R., separate D.R., Den, 2 Bedrooms and bath, plus maid's room and bath on main floor. Recreation room with fireplace. Gardener included. Available 15th Nov. $400 per mo. Mr. Blaanin, 383-4161, res. 598-2200. C. G. Helsterman and Co. Ltd., 1121 Blanshard St.

CENTRAL SAANICH, EXECUtive rancher. 3 bedrooms and den, 1½ bathrooms, dining and living rooms with window walls and fireplace. Drapes and shag rug, wall-to-wall throughout. Large kitchen with eating area, cabinet electric range, wall oven. Available immediately. $200 with lease. 652-2984.

936 ARM STREET — VIC WEST Area — 2 bedrooms, basement, no frig, no stove, $140.

1117 ROCKLAND — 4 bedrooms — spacious rooms in good condition. Cook Street area, $275.
Rental Agents 385-2481
Swinerton, Stewart Clark Ltd.

MODERN 2-BEDROOM HOME ON 1.6 acres. 1509 Burnside W. 3rd bedroom in full high basement. Wall-to-wall carpet in living and dining room. Separate garage. Vacant. $200 per mo. 479-5030, 479-4232.

SECLUDED WATERFRONT home on 1.7 acres with self contained suite at Deep Cove. $325 month, including boat house and gardening. Suite can rent for $150 month. Will give option to purchase. 383-7786.

6 YEAR OLD HOME located on quiet cul-de-sac in South Sidney. 3 plus bedrooms. Immediate possession. $200 month, BOB HAGUE 385-7741.

D. F. HANLEY AGENCIES LTD.

62 TOVEY CRES. $165.00
Very nice 3-bedroom, living room with F.P., dining room, stove and fridge, drapes in LR and DR.
Don Stripling 386-1361
Canada Permanent Rentals

MOUNT TOLMIE NEAR NEW, much wall to wall, drapes, 3 bedrooms, 3 sets of plumbing. Beautiful rec room with bar, fireplace, $325. Available immediately. Call 382-9111, Colony Realty Ltd.

OLDER MARRIED COUPLE only. No dogs, 4-room house, garage, on city bus line (oil stove and space heater), $85. On 2½ acres of pasture. References. Victoria Press, Box 377.

$135 AVAILABLE NOW. 3-bedroom log house at 2457 Sooke Road, Colwood. Applications will be taken Monday at 692 Goldstream Ave. Rex Hughes Agencies.

EAST BURNSIDE RD. AREA. 3-bedroom house. Oil furnace, electric water tank. Immediate occupancy, $135 per month. Evenings only, 479-3193.

MODERN, 3-BEDROOM COUNTRY home with 3 acres. Living room, wall-to-wall, open fireplace, built-in oven and stove, 2 carports, 2-stall barn. 479-4340.

CHILDREN WELCOME. 3 BEDrooms up, 2 down. 2 bathrooms, kitchen, 839 Shamrock. $200 month. 384-1711, 478-1983 Rhynhard Developments.

ROCKLAND ARMS
1020 Linden — 4 blocks from downtown. Quiet block. 1 bachelor, $102, 1 bedroom, $137, middle-aged. Phone 386-3870.

1140 ROCKLAND AVE. MODERN 3-bedroom bungalow. Full basement. Double garage. Vacant. Rent $150. G. and O. Holdings, 388-7331.

JAMES BAY
Large 2-bedroom home. Rent $140, including stove. Available immediately. 385-9741. J. A. Henderson Realty Ltd.

LARGE 2-BEDROOM, REC room, 1½ baths, townhouse, includes all appliances. Close to schools and university. Available Dec. 1. 477-5619.

VACANT, 2-BEDROOM, NON-basement, fridge and stove. $60. Head St. $150. Phone North Vancouver 987-8742.

CLOSE IN ROOMY, NO PETS, some utilities paid. $170. Boat moorage optional. Evenings, 385-3560.

1326 PANDORA AVE., 2-bedrooms, $130. Available Dec. 1st. First and last months rent in advance. Family only. 386-6171.

LARGE 3-BEDROOM DUPLEX. Willows Park. $195. Allowance for garden care and 1-year lease. 592-4733.

SPACIOUS EXECUTIVE, NEWLY decorated 4-bedroom. 1117 Rockland. $275. 598-4060.

CADBORO BAY, 3 BEDROOMS, full basement, stove, fridge, $215. 656-2510.

2-BEDROOM, NO BASEMENT, Sooke. Available 15th November, $135. 386-7434, 9 a.m.-5 p.m.

ESQUIMALT LAGOON WATERFRONT,

Victoria Times

MONDAY, NOVEMBER 8, 1971 23

SECOND SECTION

jack scott

How Kosygin Learned Of Joy in Capitalism

Being some selected excerpts from a man's personal diary:

Dear Diary: A note today from my Toronto reporter friend, Orme Westover, just now recovered from staffing the Kosygin visit, and he tells me several real and some perhaps apocryphal anecdotes of that tense affair.

Westover claims that when the Soviet Premier visited the mill of the Canadian International Paper Co. at Gatineau, Quebec, he had a long, animated discussion with some of the pulp and paper union people in the course of which he asked if they were happy, as workers, under the capitalist system.

One of the shop stewards volunteered to reply.

"Well, it's like this," he told Kosygin. "Here it is, the end of the shift. You're standing at the corner waiting for your bus and up comes a big, black limousine. It's your boss. He signals you to get in. After a couple of blocks he invites you out to his estate for a swim in his heated indoor pool. When you've had your swim he serves you anything you want to drink and suggests that you stay for dinner. After a long, delicious dinner he asks you to stay and have more drinks in his luxurious library. Then he suggests that you remain for the night and in the morning you ride back to the mill in style. And that," he concluded, "is why I like the capitalist system."

Kosygin was astonished.

"Good heavens, man," he exclaimed, "has that happened to you?"

"Oh, no," the shop steward admitted, "it's never happened to me. But it's happened to my sister twice."

Dear Diary: Visiting tonight at the home of our East Indian friends, mine host brought forth a most interesting book on love and marriage published in Bombay.

One chapter, headed Advice to Wives, begins this way: "Welcome your husband with a smile and a friendly word when he comes home in the evening. If he seems preoccupied and serious, ask him to let you share his troubles. Do not appear too gay when he is unhappy, don't be mournful when he is gay. When you are at a party never belittle him before his friends, not even as a joke. Never praise other men too much in his presence."

The author's name is Vatsyayana. He wrote 500,000-word texts on the relationships between the sexes. He was a bachelor all his life. And—oh yes — he lived 2,000 years ago.

Dear Diary: A pamphlet in the mail this morning from the insurance company that's publishing the series on careers for young people. This particular one is devoted to newspaper work and, among other things, tries to answer the question of why so many newspapermen stay in the business though they might make more money elsewhere—anywhere, you might say.

"Perhaps," it suggests in one memorable paragraph, "it has something to do with that mystic pulse beat of the paper that gets into mortal arteries. When the presses downstairs start to roll, a perceptible quiver goes through the building. The men and women sitting at their desks can feel it and with it comes a satisfaction that no other craft can duplicate. It tells them that the work they have just finished is on its way to entertain and inform and protect their fellow men."

Only too true, yet I find these days, when I'm asked by youngsters to recommend a career in communications that I have to put film first.

Newspapers, as I see it, will increasingly become journals of record—analytical, providing a perspective and a lasting source of reference. That will mean better writing, deeper research, more awareness of the historical significance of the day's news. They'll be better papers, offer greater challenges to youngsters who elect newspapering for a career.

But already it is the infant art of film that carries the impact of immediacy that was once ours exclusively. Newspapers are slow to realize it, but, more and more, our role will be to explain and define what the reader has seen with his own eyes.

Dear Diary: Precious little work done these past two days with the phone jangling repeatedly in a flood of calls from Social Credit supporters. Why is it, I wonder, that Liberal supporters or NDP supporters are inclined to write when they feel their parties or leaders have been wronged, but Social Credit supporters invariably leap to the phone? I suppose I'll never know.

My callers were all incensed at my review of Ronald Worley's biography of Premier Bennett, though not a single one of them had actually read the book. If nothing else, it demonstrates a degree of loyalty to the premier, seldom articulated except at the polls, that is the nearest thing I know to loyalty to the monarchy. In that respect, at least, Worley is in character though it is, simply, the worst book anyone is ever likely to read.

And one elderly woman, berating me as a socialist and Marxist, ended her non-stop, five-minute diatribe with a question.

Quoth she: "You just love controversy, don't you?"

Quoth I: "I hate it, madame, but I use it twice a day."

And was rewarded for this bon mot by the crash of the phone in my ear. Gosh, they're mean.

CLUTTERED SHORELINE at Elk Lake in Saanich is adjacent to the Pat Bay Highway. A provincial highways department official said today the rock fill is not associated with current road widening work but was dumped there several months ago to protect highway from erosion. There are no plans to tidy up lakeshore area, the spokesman said.

Hostel for Struggling Girls Fighting for Economic Survival

By BRIAN BUTTERS
Times Staff

The Victoria Hostel for Girls is in trouble.

The facility for harboring young women in need is faced with a desperate choice — find a benefactor from the private sector who can provide funds for long-term operation of the hostel or dissolve the entire operation.

The hostel was set up three years ago after a concerted effort by a citizens' committee headed by Mrs. Paddy Di Castri.

Hugh Stephen, who was then mayor of Victoria, and Roman Catholic Bishop Remi de Roo, in consultation with local welfare officials, pointed out the need in Victoria for such a hostel.

Mrs. Di Castri's committee came up with a house at 1423 Fernwood, enough money to finance the down payment, and went ahead with necessary renovations to make the house a comfortable place for 12 girls and a staff of three to live.

The idea was to create a home atmosphere for the girls, who were on welfare and didn't have a job and couldn't afford a decent place to live. City welfare officials said at the time there were about 12 girls the department handled each month who would fit the services the hostel was to provide.

The Amalgamated Construction Association and the Victoria Trades and Labor Council donated materials and labor to install heating and plumbing in the house, which was officially opened Dec. 2, 1969.

Different Problems

Girls provided by the welfare department started using the facilities in January of 1970, and for almost two years the operation ran smoothly.

But the hostel's executive committee has now found itself in the situation where it is unable to deal with today's problems using facilities originally planned back in late 1968.

President of the executive, Jim McNaught, expressed it this way: "Times have changed, the type of girl we deal with has changed and the problems they bring have changed."

The result of these changes is that more qualified help is needed to rehabilitate the girls at the hostel. More qualified help means more money to run the hostel and welfare authorities are unwilling to provide more funds for the hostel's operation than they already do.

The welfare department contributes to the hostel operation proportional to the number of girls using the facilities. There are nine girls there now, which ensures enough income to maintain the hostel in a proper fashion.

But that number could quickly drop to a low level, thereby putting the hostel in a difficult situation.

Part of the problem, McNaught said, is that no long-term contract was established with anyone in the community when the hostel was set up. The executive did not ensure that funds would be available four or five years later when a need arose such as the one the hostel is now encountering.

But he said it was not the responsibility of the executive, which is composed of lay people donating a lot of time and energy to a community project. The responsibility for maintaining long-term stability lay with the professional administrators, the welfare department.

Mrs. Di Castri said it is difficult to put direct blame on any individual decision-maker since welfare administrators were co-operative individually in dealing with the hostel.

"It is society that has created the problems of these girls, but society is not willing to pay for them," she said.

"But society will pay in the end when these girls' children and their children's children are drawing welfare cheques."

'Important Thing'

"If we want to rehabilitate a girl we are going to have to spend money on her," she said. "We cannot lose sight of the fact that the girls are the important thing."

The girls who use the Fernwood House facilities mainly range in age from about 15-19 years.

They have left home, most with valid reasons for doing so, and they need a place to get themselves established, a home base for job-hunting or employment courses.

There is a three-month limit on stays, unless a girl is taking a special course.

While they are there, girls are provided with clothes to make themselves presentable for job-hunting, with warm, clean living quarters, and with someone to turn to if they have emotional problems.

The hostel has been successful in placing girls in jobs and getting them off welfare.

Hostel society secretary-treasurer Bob Duke says "more and more girls are coming to us who need qualified help. That means it will cost us more per day to run the hostel," Duke said. "In June of this year the executive decided Fernwood House could not go on as it was."

In July, the executive made a presentation to the rehabilitation department, outlining the program the hostel would follow and the budget it would use.

The response they got was that the department "liked what we are doing, but can't pay any more than they are now."

The choice is to either let the welfare department pay the girls $95 per month and leave them to fend for themselves, or to provide a good facility like Fernwood House to establish themselves in the community. The latter process involves more money but increases the chances of the girls becoming rehabilitated.

'Waiting To Be Fired'

A civilian seaman, employed as a quartermaster aboard the dockyard tug St. Anthony, says he's "waiting to be fired" for his allegations that naval and coast guard ships are polluting local waters.

Bob Des Rochers, 36, employed by the auxiliary vessels' department since August, said he gave notice of resignation a week ago because he was "against pollution of every sort."

"They asked me to think about it because I was important to the ship."

CAVALIER ATTITUDE

On the weekend Des Rochers made public charges that naval ships unloaded bilge oil, close to shore under cover of darkness and dumped garbage indiscriminately.

He also said that personnel aboard the St. Anthony were cavalier in their attitude during a September incident when oily water in a barge they were towing was pumped out about a mile from shore.

Today he said he had changed his mind about resigning.

"I am staying until they do something about it, fire me, or whatever they want to do."

Base commander, Commodore R. V. Henning, said today that he is anxious to hear the result of an investigation by the auxiliary vessels' department. Des Rochers will be questioned by them and the findings given to Henning.

'NO EFFORT'

"Certainly I want to find out if anyone can corroborate his statements," Henning said. "I've never turned anyone away from my office during the four years I've been here. He's made no effort to tell me about it."

Asked if he had made any effort to contact the commodore, Des Rochers said he had not.

"Going through channels could mean a waste of years. Fighting pollution has just been a political football. First the politicians play with it — then the businessmen — but nothing gets done."

Henning said the dumping of garbage and pumping of bilges was strictly forbidden near shore and doubted that any ship's captain would condone any infringement of the rules.

Residential Drive Near $100,000 Mark

The 1971 residential canvass for the United Appeal in Greater Victoria has almost hit the $100,000 mark, campaign chairman Eric Charman said today.

But Charman said he believes there are "thousands of dollars" still waiting to be canvassed.

A meeting of the residential committee will be held at the Community Chest offices at 1951 Cook Street at 8 tonight, where plans will be discussed for handling the 400 canvassing kits still unused.

Charman said most of these are intended for the Oak Bay and Fairfield areas, and volunteers are needed to help in the canvassing.

"We really need more bodies badly, and this work will only take a few minutes of their time."

Charman said there has been an "amazing" response to the appeal from residents such as elderly persons, asking that their contributions be collected.

He emphasized that his team is always prepared to make trips for this purpose, and said he is even exploring the possibility of establishing a round-the-clock answering service to encourage more calls.

The campaign has reached $440.00 of its $758,723 target, he said.

Enough Time for Reid Before Civic Election

Victoria city council, will have adequate time to consider the Reid waterfront development proposal before the Dec. 11 civic elections, city hall officials said today.

A spokesman said reports that city hall is deliberately trying to delay a decision until after the election are unfounded.

The controversial Reid project was listed on planning committee's agenda last week but planning director Geoffrey Greenhalgh reported then that his and other departmental studies of the Reid plans were as yet incomplete.

COMPLEXITIES

Another spokesman said today he expects the reports will go before planning committee at its next regular meeting Nov. 16.

The spokesman said the plans for the Reid project only came to city hall during the first half of October. Because of the complexities of the project, a full study cannot be produced overnight.

Asked today if he thought city hall was delaying the reports, Ald. Peter Pollen, Reid's sharpest critic, said he could not comment on that. But he called the waiting period "the pause that refreshes."

Pollen said he had been calling for a full study of the probable effects of the Reid centre for more than a year.

A model of the Reid project first appeared at city hall almost three years ago. Plans being studied now by city hall are of the modified "compromise" Reid proposal.

Planning committee may send the Reid plans to full council with or without recommendation, after which a public hearing may be called.

VOTES LACKING

However, by latest count the project hasn't enough votes to even to get out of committee.

Under normal circumstances there would be only one council meeting between planning committee's decision and the Dec. 11 election. However, council may call a special meeting if it considers the move necessary.

The scheduled meeting would fall on Nov. 25 at which time a public hearing could be called.

School Bombed, Youth Arrested

Colwood RCMP said today a 14-year-old is to be charged following the explosion of a homemade bomb that damaged View Royal elementary Saturday afternoon.

An officer said the copper pipe bomb was probably stuck in the door handles of one of the school's outside doors. The explosion blew the handles off and damaged sections of the door.

The bomb went off about 1:30 p.m. Damage was estimated at $100.

The officer said the pipe bomb was filled with gunpowder and probably ignited by a firecracker.

Three similar homemade explosions have occurred in the city recently.

A copper pipe bomb blew a hole in the Victoria Lawn Bowling Club green in Beacon Hill Park Oct. 11. A second bomb was set off in the 600-block boulevard of Cornwall and a third exploded when set close to the gymnasium doors of Blanshard elementary.

LOCAL SHIP MOVEMENTS

DEPARTMENT OF TRANSPORT

Camsell weatherbound at Kyuquot, Ready undergoing refit at Yarrows, Quadra on Station Papa, Douglas and Vancouver in port, Racer in San Juan patrol area, Ryder in Jervis patrol area.

Haddock Won't Debate

Mayor Courtney Haddock has refused to debate civic election issues with Ald. Peter Pollen on television, a Channel 6 spokesman confirmed today.

John Mitchell of CHEK-TV did not reveal Haddock's reason for turning the offer down, but said he was unlikely to change his mind.

Pollen said today he would welcome a chance to debate civic issues with Haddock on television.

Mitchell said as an alternative, Channel 6 plans to interview each of the four mayoralty candidates on separate half-hour programs at 2:30 p.m. Nov. 19, 22, 23 and 25.

Saanich Ald. Foster Isherwood and "lighthouse philosopher" Bill Scott are the other two candidates for the Dec. 11 election.

The Earth Felt Eerily Still As the Needle Lashed Around

At 2 p.m. on Saturday a little room on top of Little Saanich Mountain was jammed with people.

More than 30 persons were jostling around a small machine showing a roll of paper with a nice even pattern of wavy lines on it.

Newsmen who had elbowed their way into the best viewing position were firing questions at seismologist Garry Rogers who had just informed the group at the Dominion Astrophysical Observatory that the Amchitka blast had gone off on schedule and the shock wave would be here in seven minutes and three seconds.

As a clock one one of the high walls ticked off the minutes, Rogers was telling the anxiously smiling watchers that a second shock wave would occur two minutes and 24 seconds later, from the first bouncing off the liquid core of the earth's core.

This little machine he explained, was amplifying movement in the ground under Victoria about 30,000 times.

Suddenly, right on schedule, the needle on the seismograph started to make wide arcs. "There it is!" people exclaimed.

As the needle moved violently, the walls and the floor didn't shake. It was an eerie feeling.

"Now, as you can see, the first direct wave is decaying," Rogers said as the needle quickly eased off.

Then, two minutes and 24 seconds later, it again swept widely and then decayed back to normal.

"It's just as we expected," Rogers said. He took out a ruler and measured the blast bulges on the seimograph and said that the tremor measured -7 on the Richter scale. He said an earthquake or a tidal wave would have been indicated by now and that there was little danger one would occur later.

The measurement of 7, which is the reading for the Amchitka vicinity, was enough to severely damage Victoria and Vancouver, Rogers pointed out.

After the second shock wave subsided, the crowd quickly dispersed and Rogers was left alone with a few newsmen around his machine.

"It was so real when I saw the needle start to move," a young woman said almost tearfully later.

"It cut deep into my heart. I couldn't believe they had done it."

Amchitka on Paper

265 HOUSES WANTED TO BUY

Investor client wishes to buy a number of FURNISHED or UNFURNISHED homes in the Victoria area. Call Pat SHERWOOD, 386-7321. BOORMAN INVESTMENT CO. LTD., 1111 Government Street.

ENGLISH LADY AND DAUGHTER arriving soon require small house with fireplace and good garden soil. A rural setting preferred. Please call Mr. Stothers 386-1341 or 656-5265 Boultbee, Sweet Realty, Hillside Shopping Centre.

GUARANTEED
If suitable for rental or fix up for resale my client will buy for cash to you, not over $20,000.
IRENE DALZIEL
Island Pacific Realty, 388-6231.

I WILL BUY YOUR 2 OR 3-bedroom home immediately for cash if it's suitable for rental purposes. For fast action call my agent J. ROGERS at BLOCK BROS. REALTY anytime. 386-3231.

CASH FOR YOUR 2 OR 3 BEDROOM home, with or without basement in any good district. Fast accurate appraisals. Call Jim Ransom, 479-5910. Metropolitan Realty Ltd.

CASH CLIENTS
will pay all cash or cash to mortgage for your 2 or 3-bedroom home with basement if possible. Call Victor Wong 385-2458 or 479-4569, Byron Price and Associates Ltd.

I HAVE CLIENTS WITH CASH who want to buy properties suitable for apartment development — top prices paid. Call Glen McGregor 385-2458 (Res.) 477-3675. Byron Price and Assoc. Ltd.

I NEED A HOUSE REQUIRING some work which my clients can purchase for about $2,500 down. Immediate decision. Call JOYCE MILLER 384-8001.
Broadview Properties Ltd.

CASH BUYER WAITING FOR YOUR FAIRFIELD HOME. Urgent duplex needed for client close to Jubilee Hospital. KEN WRIGHT 598-2183 or 386-1361.
Canada Permanent Trust

WANTED
2 good lots in Langford suitable for mobile home. Cash. MRS. McKEAGE 479-5868. Island Pacific Realty 388-6231.

WANTED: HANDYMAN'S OPportunity. $15,000, more or less. Client can pay cash. 592-2030 anytime. Horsgrave Realtor.

PRIVATE
Want older home, any shape, $15,000-$15,000 cash. No agents. 479-2209.

3 BEDROOMS, FULL BASEMENT or large garage within 10 mile circle. $19,000 to $22,000. 642-5130.

268 LISTINGS WANTED

BUYERS WAITING FOR YOUR HOME
I will give you an estimate of value and selling costs NO OBLIGATION of course.
J. T. MILLS
Res. 477-3938. Bus. 385-3411
Ker and Stephenson Ltd.
660 Broughton St.

LISTINGS WANTED
WE WANT YOUR LISTING. WE MOST LIKELY HAVE A BUYER FOR YOUR PROPERTY. WE WILL INSPECT IMMEDIATELY. WE WILL SELL YOUR PROPERTY. PLEASE CALL 385-2481 ANYTIME FOR IMMEDIATE INSPECTION.
SWINERTON, STEWART CLARK LTD.
1318 BLANSHARD STREET
VICTORIA, B.C.

271 LOTS FOR SALE

LADYSMITH CITY — SOUTH SIDE, SEVEN LOTS ON ISLAND HIGHWAY, SEWERS, WATER, LIGHT, ZONING OPEN. BUY 1, 2, 3 OR ALL 7. CASH OFFERS CONSIDERED, TRADES ALSO. GEORGE RANDALL — 477-4280
SWINERTON, STEWART CLARK LTD., 385-2481

SAANICH PENINSULA

A—DEAN PARK
½ acre treed lot, in area to build on, water connection in and paid for. Nice country views, area of prestige homes. Asking $6,250.

B—BRENTWOOD BAY
1-3 acre treed lot, in area to be sewered, piped water, close to schools and shops. Asking $7,000.

385-3435 Al Vickers 652-2266
P. R. Brown and Sons Ltd.

CITY ACREAGE
OVER 35,000 SQ. FT. — R3 ZONED, FRONTING 3 STREETS. EXISTING IMPROVEMENTS CONSIST OF A 4,000 SQ. FT. WAREHOUSE PLUS A 4-ROOM COTTAGE. BRICK ALONE VALUED AT $5,000. THIS VERY VALUABLE PROPERTY GOING AT THE FANTASTIC PRICE OF $55,000. FOR FURTHER INFO CALL MADGE HOLE 382-3367 or DON ROBBINS 592-7641. CANADA PERMANENT TRUST.

PRIME TREED SEWERED LOTS off MacKenzie on the top best part of Oakwinds Street. Fully serviced with fully paid, paved road, curb, gutter, water main, drain, 1-3 of underground wiring. Neighboring homes $38,500 to $42,000. Our lots from $6,500 up. Area 8,400 square feet up. We urge you to see us for a reasonably priced custom built home.
KASAPI CONSTRUCTION
538 Dupplin Road Phone 386-6191
A. A. KASAPI 592-6081

PRIME BUILDING LOTS
OAK BAY
Five fully serviced lots on Murdoch Crescent in Upper Lansdowne area from $13,600 to $14,300.—Financing available.
Spectacular view lot — Gonzales Hill — architects plans available if desired — Asking $22,000.
Call Hazel Ravenhill 592-2402 or 598-1381.
Whyte and Gower
OAK BAY PROPERTIES LTD.
2227 Oak Bay Avenue

LARGE SEAVIEW LOT
CADBORO BAY
This large lot is at the end of a road in a beautiful treed setting, however there is an unobstructed view. Close to stream and trout pond, along the southern border. Unique at $13,500. Call WILF DAVIES 479-4398. Island Pacific Realty.

UPLANDS SEAVIEWS
One of the few remaining seaview Uplands lots having extensive views over Cadboro Bay and the Islands. Full price $25,500. JACK MEARS, 598-3321.
Jack Mears Oak Bay Realty Ltd.

½-ACRE BUILDING LOT. SEA view — public water and power. Lightly treed and level. 100 yards to good beach on Sooke Basin. $5,000 terms. F. SHERWOOD 386-7321.
BOORMAN INVESTMENT CO. LTD.
1111 Government Street

SIDNEY'S "UPLANDS" NEAR SEA, MARINAS, SHOPPING
V.L.A. sized, treed, view lot in prime "Beach" subdivision. Sewers, paved cul-de-sac, power. Priced at mere $10,650. 386-1361 DICK BATEY 592-4607. Canada Permanent Trust Co.

METCHOSIN ACREAGE LOTS
2 acre treed lots, some have sea or lake view. The last of this exclusive subdivision reduced to $6,800 to $7,500.
MRS. McKEAGE, 479-5868
Island Pacific Realty
388-6231

APARTMENT SITE
Waterfront. Excellent location. Zoned. Approx. 80,000 sq. ft. $2.50 per sq. ft. LARRY WAGNER 592-0121, 386-2231, Block Bros. Realty.

SEVERAL NICE BLDG. LOTS IN prime areas, one with 16,500 sq. ft. For more information call MARJ HAPPER 386-1341 or 592-9554, BOULTBEE, SWEET REALTY — Hillside Shopping Centre.

ACREAGE
NEAR GLENDALE HOSPITAL
Good acreage in growing area, $2,000 full price. Excellent terms. GRAY LAITE 592-3524 or 386-1361. Canada Permanent Trust.

DAISY AVENUE, OFF INTERURban Road, one lot fully serviced, level lot, $7500. 479-4730.

FULLY SERVICED 80X184 LOT on Montford Crescent. 598-8314.

CEDAR HILL
Choice building lot on quiet, nicely developed cul de sac. Close to the Golf Course. Act quickly on this one.
$9,000
John Todd 384-9355, 385-7638 res.
A. BERNARD and CO., LTD.
655 Fort St. 384-9335

SEA VIEW
BOURNE TERRACE
Three-quarter acre lot, black topped road. Has passed perc test. $9500. Terrific terms available. Phone John Pinchback, 385-3411, 479-3039.
Kerr and Stephenson Ltd.
660 Broughton St.

UNSURPASSED SEAVIEWS
ONLY 2 LEFT
At least a 180 view of the Olympics, Mount Baker and surrounding water and city. Too beautiful to describe.
$36,500 to $27,500
JOHN F. COLWELL
384-8126 or 592-6826
PEMBERTON, HOLMES LTD.

$50 DOWN
ONLY ONE LEFT
Lovely treed lot 90x220, low down payment A-S $35.50 per month. Suitable for mobile home, Prefab home or luxury home. $3,500. Call Pat Forbes, Block Bros. Ltd. 477-1841.

SEAVIEW LOT!
High view lot, ½ acre, cleared and perc tested, on hydro and water, short block to beach access. List price $16,500. Call W. MICHAELS OR B. JOHNSON — 386-1341 — 24 HR. SERV. BOULTBEE, SWEET REALTY, Hillside Shopping Centre.

50'X140' LIGHT INDUSTRY LOT with rentable home. $21,900. Good for trailer sales, boat sales, truck storage, workshop with apartments upstairs, etc. One of the best locations for small industry and commercial enterprises. Phone J. ETTEMA, 383-7113.
Effema Realty Ltd., 1802 Cook St.

NORTH SAANICH
2.02 acres. Perc. tested — $7,000 and — 1.35 acre corner lot — $6,000. Easy terms.
BRUCE McILROY
Broadview Properties Ltd.
384-8001

WHERE ELSE
Can you buy NINETY THOUSAND SQUARE FEET of beautiful private view land for $5,750? Metchosin only, call — 478-1727, DESMOND HOLMES, 384-8126
PEMBERTON, HOLMES LTD.

BUILDERS AND DEVELOPERS
One acre plus, on sewer. University Heights area. Call
Dean Smith
384-9335, 477-2181 res.
A. BERNARD and CO. LTD.
655 Fort St. 384-9335

2 LOTS IN OAK BAY
University area. Between 2025 and 2035 Cedar Hill Cross Rd.
$12,900 and $13,400 terms
Afternoons 477-6666 Eves. 592-3162
Builders and Developers

LOT — $5,500
½ ACRE, MALAHAT DIST. LEVEL, DIVINED FOR WATER
STAN SAGE 384-8001
BROADVIEW PROPERTIES LTD.

VIEW LOT, WILLIS POINT, ½ acre, $100 down, $55 per mo. on Bal. A. Kleinman, 382-7276. Town and Country Realty.

GORDON HEAD
10,000 sq. ft. SEAVIEW LOT. $15,000 with very easy terms. KEN HENDERSON 382-6794 or 385-9741. J. A. Henderson Realty Ltd.

BARCLAY TERRACE
Panoramic sea views over straits and Olympics from serviced lot on Barclay, just off King George Terrace. 652-3072.

SEAVIEW LOT, GORDON HEAD. Flexible terms, asking $15,000. Call WM. ROGERS 652-1891 or 386-1361. Canada Permanent Trust.

FOUR 1-ACRE LOTS. $6,900, fronting on small lake at rear. 5-mile circle. Perc. tested. Treed. Lakeridge Place. 598-5761.

BEAUTIFUL BUILDING LOT, 60x216'. Duplex zoned on Savannah Avenue off Quadra. $9,250. Phone 384-4489.

LOT FOR SALE 50'X108' NEXT to 1333 Fort. Offers invited 385-2855.

CHOICE ½ ACRE VIEW LOT, vicinity Tanner Rd. $6,750. By owner. 477-1623.

CORNER LOT FOR SALE, APprox. 96x84', fully serviced. 1242 Craigflower Road. 383-0856.

INVEST IN SELECTIVE PROPerty ½ acre or more at reduced prices. 656-4856.

BEAUTIFUL FAIRFIELD NHA lot $8,800. 479-2620.

273 PROPERTY FOR SALE

¾ OF AN ACRE
JUST YARDS FROM THE BEACH
SEA VIEW
$4,750
Not waterfront but only 130 yards from a sandy beach on the west shore of Saanich Inlet. 32 miles from Victoria. An ideal retreat for city dwellers or an excellent investment. One lot only. J. S. BOORMAN 386-7321 anytime.
BOORMAN INVESTMENT CO. LTD.
1111 Government Street

COBBLE HILL
35 acres only 35 minutes from Victoria. This property is level, has good soil and is nicely treed. Over 1600 feet of road frontage. A good future investment at $39,500 with some terms. For details contact Walt Hearn 743-5525 eves. 743-2479.
MALAHAT REALTY LTD.
BOX 40, MILL BAY, B.C.
(No Sunday Calls Please)

SOOKE ACREAGE
37½ acres of beautiful farm land with future subdivision potential.
Call Mr. Yells
388-4271 or 383-5029
J. H. WHITTOME and COMPANY LTD.

1.71 ACRES ACROSS FROM Logan Park (Interurban Road area). Trees, side hill. Isolated location and yet close to town. Full price only $7,250. Call GEORGE CHAN 386-2955, Mayfair Realty Ltd.

THREE ACRES
Frontage on Douglas St. offered at $16,000 per acre.
For complete information call
S. W. BRIDGES
386-7721 478-1455
Investors Syndicate Realty Ltd.

TWO 80X130 CITY LOTS, 4½ mile circle. $3500 each. Good holding property. Glen McGregor 383-2458 (Res.) 477-3675. Byron Price and Assoc. Ltd.

VICTORIA CITY
Large apartment sight, suitable for 100 suites. KEN WRIGHT 598-2183 or 386-1361. Canada Permanent Trust.

METCHOSIN DISTRICT
2-acre lots — $6,500 and up
REX HUGHES AGENCIES LIMITED
476-1729

1-ACRE CLOSE TO CANOE COVE (Curteis Rd.). Many Christmas trees. Water on road. $10,500 (terms). Leverton Rlty. 385-6012.

SHAWNIGAN MILL BAY ROAD, $1,000 down buys approximately 3 acres... Full price $5,000... 743-2519 after 5 p.m.

5 ACRES, $8,500. 8 MILES TO city centre. Munn Road. 598-5701.

274 PROPERTY WANTED

WANTED: 3 TO 10 ACRES ON Saanich Pen., partly arable, for gardening enthusiastic family of six. GLDER HOME OK. Up to $37,000. ALF PORCHER, 386-2955. Mayfair Realty Ltd.

CASH — TOP PRICES
FOR SUBDIVISION LAND OR APARTMENT SITES.
PARK PACIFIC APTS.
386-5491

VICKERY AND SONS LTD. LOTS OR ACREAGE IN ANY AREA
592-6149 592-6622

WANT 1 OR MORE BUILD lots in Colwood area. Ted Bowden, 479-1479. National Trust Co., 386-2961.

CASH FOR BUILDING LOTS ON sewer. Phone 386-6191.

YOU'LL LIKE THE FINE HOMES ADVERTISED IN TODAY'S CLASSIFIED

280 ACREAGE FOR SALE AND WANTED

ACREAGE
LIGHT INDUSTRIAL
Step in now before this property jumps in value again. It's flat, it fronts on 4 streets, it lends itself to many uses and just may be what you need for development in 1972. Some eleven acres in all. Average PRICE UNDER 50 CENTS PER SQUARE FOOT. Zoned light industrial. Full information regarding projected potential for highest land use by phoning B. E. JEFFERY, 598-3321. Jack Mears Oak Bay Realty Ltd.

CENTRAL SAANICH — 7.05 acres, 2 separate parcels. Natural building site on westerly slope — stream cuts through property. 2-acres approx. cultivated. Not a good drive by — call me and let me show you this lovely property. $24,500.

1.65 ACRES—West Saanich Rd. On municipal water, elevated off road, lightly treed and fairly level. Large frontage irregular perimeter. $9,900. MARY JAMES, NEWSTEAD REALTY LTD., 382-8117 or 477-5618.

6.3 ACRES
OBSERVATORY AREA
This attractive property has a variety of trees and slopes from road level to view building sites. The depth of the property ensures privacy and seclusion. Ideal holding property or for building that country hideaway. Asking price only $21,000. To view call:
ART LAWRENCE, 479-2317
DON ANDERSON, 479-1667
J. H. Whittome and Co. Ltd.
Royal Oak

PARKLIKE
12.65 ACRES
1 acre pasture land with further 3 acres lightly treed and easily cleared with good soil. Remaining acreage beautifully treed with rock outcroppings and some views of lake close by. Year-round spring with pond with water rights. Presently used as pasture for cattle. Asking $38,000. Please call
BILL BATES, 658-8666
BILL HORAN, 477-1287
D. F. Hanley Agencies Ltd.

6 ACRES
BRENTWOOD BAY
Valuable holding property in centre of Brentwood. Level land with some trees and extensive road frontage. Adjacent to schools, shopping centre, church, etc. Located in new proposed sewer area. Excellent potential for builders, developers or speculators. Clean two-bedroom home on property could be rented or owner-occupied. Phone BRIAN BUTLER 477-1841 or 477-3220. Block Bros.

INVEST IN LAND
Why pay $3,000 and up per acre, when the best is available at $2,650 per acre, with one of the best views on the peninsula. Located 9½ miles from Victoria. For further details on location and excellent terms on financing, call D. LAWSON or K. OELKER at 385-8771 (anytime).
BROWN BROS. AGENCIES LTD.

130 Acres Fronting on Sproat Lake — Just minutes from Port Alberni — Terms are very reasonable.
Call: Ira Freedman
BOULTBEE, SWEET REALTY LTD.

BEAUTIFUL ACREAGE
Ten acres on Old West Saanich Road, see signs, or phone. Ideal site for home, animals and garden, mostly cleared, some bottom land and partly wooded. City water, phone and light. 7½ mile circle. Price $39,000 — king of all you survey.
Marconi Realty 386-3941

LANGFORD
11 ACRES
Good farm land or holding property. Roads on two sides. Was on market at $45,000 cash, now only $33,000 with terms. Act fast on this. FRED BERGMAN, 386-2955, Mayfair Realty Ltd.

CENTRAL SAANICH
MUST BE SOLD
OFFERS INVITED
12 acres of beautifully treed land with small creek and pond. Asking $32,000—terms.
385-3435 AL VICKERS 652-2266
P. R. BROWN and SONS LTD.

SAANICH
14.5 acres of wooded land adjacent to beautiful Bear Hill Park. Regular shape approx. 660'x1315'. Asking $30,000 with terms — JACK CLOVER 385-7761.
D. F. Hanley Agencies Ltd.

HORSE LOVERS — METCHOSIN
Approximately 4 acres level land in hay. Building could be used as barn and tack room.
YOURS FOR $19,500
PHONE ALEX MacLEAN NOW AT 384-8001
Broadview Properties Ltd.

ACREAGE FOR SALE?
Large or small, with or without home building lots, etc. Call GEORGE CHAN, the specialist in land. 386-2955. Mayfair Realty Ltd.

CASH
For property in the Greater Victoria area including Colwood and Metchosin.
KASAPI CONSTRUCTION CO. LTD., 386-6191

WANTED TO BUY: 1 ACRE with view in Brentwood, Mill Bay or Saanich Peninsula. Give price and location. Reply Victoria Press Box 382.

WANTED TO BUY, ACREAGE with or without house, on Salt Spring Island. Prefer Walker Hook areas. Wish sale. Private. Write Ken Brown, 7377E. Broadway, Burnaby 2, B.C. Phone 298-4788.

ACREAGE WANTED
By private buyer, Mill Bay, Shawnigan, Cobble Hill districts, 20-40 acres, within one hour drive of Victoria. Cash available. 477-3715 evenings.

$490 DOWN
Only one left! 2 Acres treed. $44 per month. Build or hold on. Bob Garside, 383-4141 City Trust.

SAANICH ACREAGE
10 lots, sewer zone. Four mile circle. Priced for quick sale. Call Mr. Shaver 386-7737. Investors Syndicate Realty Ltd.

WANTED: 1½ TO 10 ACRES. Colwood or Langford, with or without buildings. Cash or cash to mortgage. 384-5823.

FOR SALE BY OWNER. 5 ACRES of sloping land, fenced, 1 acre in trees. Good building site with valley view. $15,000. 479-6818.

LARGE ROUGH ACREAGE, Sooke area. 383-5826.

285 UP-ISLAND PROPERTIES

CITY TRUST

SHAWNIGAN LAKE
4-bedroom, ¾-basement stucco home on double lot. A-O heat, fireplace in living room, large bedrooms and large dining room, fruit trees, etc. Priced at $21,900. Terms available if required.

MILL BAY — SEAVIEW
Brand new 3-bedroom, full basement stucco home, featuring fireplace in living room, A-O heat, sundeck, cathedral entrance, views of sea, Mount Baker and Saanich Peninsula. Price $26,900.

New 3-bedroom stucco home, featuring fireplace, hardwood floors, A-O heat, separate dining room, carport. Price $18,900. For details contact HARB BAINS at 743-5180 or office 383-4141.

SMALL FARM
DUNCAN AREA
Just north of the city of Duncan — 10 acres of good black loam bottom land, ideal for potatoes, berries, market garden. Big barn in very good condition. Neat and tidy 2-bedroom basement home with possible 2 more bedrooms up. The owner has moved, immediate occupancy, and is asking for quick sale at the full price of $29,500. MLS. Call and ask for PHIL LE MARE at 746-5171 or eves. and holidays 746-5465.
H. W. DICKIE LIMITED
Duncan, B.C., 746-5171
"We Sell the Island"

12 ACRES
SHAWNIGAN LAKE
View property, ideal for subdivison or possible trailer park. Some development work already done. Owners will consider trade for a farm, hotel or motel. Open to offers. Call Bill Luhtala 746-6177 or 743-2847. A-73.
Nanaimo Realty (Duncan) Ltd.
471 Trans Canada Highway
Duncan, B.C.

290 FARMS FOR SALE AND WANTED

OVER 4 ACRES
LAKE COWICHAN
A comfortable 2-bedroom home with full basement. Large equipment shed and all farm equipment included. Presently growing strawberries and vegetables. Could be a hobby or pay its own way. For full particulars call:
B. SIMONS, 386-1341
BOULTBEE, SWEET REALTY
Hillside Shopping Centre

5-ACRE "FARM"
METCHOSIN
Horse, cows, pigs. Let's cut cost of living down to earth. Even have an extra house rented. Also a 3-bedroom home to live in. All automatic heat, light and water. Extra irrigation pond. Even extra water, a well and city water. Will even take a trade. Try your down payment. All this for just $39,000. Doris Adams 385-2458, res. 598-2248. Byron Price and Associates Ltd.

SAANICH PENINSULA
ORCHARD
12-ACRE APPLE ORCHARD, all young trees coming into prime production. 3 yr. old split level family home with panoramic views is included. Plus some equipment and packing sheds. Complete details on request.
Price $85,000 — Terms.
385-3435 AL VICKERS 652-2266
P. R. Brown and Sons Ltd.

293 GULF ISLANDS PROPERTIES

BEAUTIFUL SATURNA ISLAND
2.23 acres of quiet secluded gently sloping view property with over 350' of accessible waterfront, protected cove with boatramp, delightful permanent 2-bdrm. modern home, garage, workshop and extra 88'x250' adjoining view lot all for $44,900.
JOHN D. BOSDET
386-7321 479-3916
BOORMAN INVESTMENT CO. LTD.
1111 Government Street

GABRIOLA ISLAND
Secluded hideaway — walk to beach and store. Lot 1 with attractive winterized cottage, $7,300. Adjacent lot $4,500. May be bought as package or as separate lots. Lovely retreat with hourly ferry access from Nanaimo. For more details, call Mrs. Watson at 598-4567 C. J. McLeod Realty, Ltd., 2230 Oak Bay Ave.

BUY

SELL

TRADE

through

CLASSIFIED

"The major market for many mini items."

SHERIFF'S SALE

Under and by virtue of Warrants of Execution issued out of the Provincial Court of British Columbia, Small Claims Division, Victoria Registry, and to me directed against the goods and chattels of A-1 Holdings Ltd., I have seized and will offer for sale by Public Auction at 720 Yates Street, Victoria, B.C., on Wednesday, the 10th day of November, 1971, at the hour of 11:00 o'clock in the forenoon, the following:
Tables, chairs, counters, refrigerator, cooler, etc.—as one lot.
Certain counters, shelving, etc., as Lot 2.
Goods will be on view at 720 Yates St. from 10:00 a.m. Wednesday morning.
Terms of Sale: Cash, plus 5% Sales Tax.
For further particulars apply to the office of the undersigned.
E. WILKINSON,
Sheriff, County of Victoria.
Sheriff's Office,
Victoria Law Courts,
Victoria, B.C.
November 3th, 1971.

THE CORPORATION
of the
DISTRICT OF SAANICH
Tender 17/71
Sewer Enterprise Contract No. 10
Sealed tender, clearly identified as to number, will be received by the Purchasing Agent, Saanich Municipal Hall, 770 Vernon Avenue, Victoria, B.C. up to 5:00 p.m. Wednesday, December 1, 1971, for the following:
Tender 17/71—Installation of approx. 23,000 ft. of 4'-6" Flex-lox sewer pipe.
Tender forms and specifications may be obtained from the undersigned. Lowest or any tender not necessarily accepted.
Mrs. E. Bowering,
Purchasing Agent.

THE CORPORATION OF THE DISTRICT OF OAK BAY
NOTICE OF A PUBLIC HEARING OF AMENDMENTS TO THE ZONING BY-LAW
NOTICE is hereby given that all persons who deem their interest in property affected by the following proposed By-laws, will be afforded an opportunity to be heard before the Municipal Council on the matters contained therein, at a Public Hearing to be held in the Council Chamber, Municipal Hall, Oak Bay, B.C., on Monday, November 15, 1971, commencing at 7:30 p.m.:
(a) By-law No. 2850—Deletes Amended Lot 4, Plan 3798 (being 2856 Oak Bay Avenue) from Apartment Zone G. and returns it to Single Family Residence zoning.
(b) By-law No. 2852—Makes provision for parking for Municipal Buildings used for community, recreational and library purposes.
Copies of the proposed By-laws may be inspected on the Notice Boards at the Municipal Hall, Oak Bay, B.C., at any time.
E. H. HART,
Municipal Clerk.

"COMPANIES ACT"
DIGGON INVESTMENTS LIMITED
(In voluntary liquidation)
TAKE NOTICE that, by special resolution passed on the 26th day of October, 1971, Diggon Investments Limited (in voluntary liquidation) resolved to wind-up voluntarily and that John R. Gordon of 1070 Douglas Street, Victoria, British Columbia, Chartered Accountant, has been appointed Liquidator for the purpose of such winding-up.
AND further take notice that if you have any claims against said Company, proof of such claim must be filed with the Liquidator on or before the hour of 2 P.M. on the 10th day of November, 1971, at which time a meeting of creditors will be held at the office of the Liquidator as aforesaid.
DATED at Victoria, British Columbia, this 29th day of October, 1971.
J. R. GORDON, C.A.
Liquidator

New Bid For Gas Pipeline

Island Transmission Co. Ltd. of Nanaimo can supply Vancouver Island with natural gas for about $50 million, company president Richard Bond announced on the weekend.

Bond said the company will appear as an intervenor before the Public Utilities Commission when an application by Malaspina Gas Pipeline Ltd. to build the pipeline is officially presented.

The provincial government selected Malaspina to apply for a certificate from the PUC to build the pipeline. Island Transmission's bid involves purchase of gas from B.C. Hydro in the lower mainland, transmission by pipeline to southern Vancouver Island and back to Powell River from Courtenay by pipeline.

Bond said arrangements to purchase gas from Hydro would enable his company to supple gas at "the lowest possible cost."

Malaspina's bid called for a line from Powell River to Vancouver Island at an estimated cost of about $100 million.

Hydro chairman Dr. Gordon Shrum said he didn't know of any special arrangements with Island Transmission but added: "So far as I know, we will sell gas to anyone."

St. Mike's Earns Edge

St. Michael's University School won the three colt matches but lost the two senior contests during five exhibition rugby encounters with Shawnigan Lake Boys' School on Saturday.

Roland Borsato scored two trys and Guy Lydster booted a penalty goal to give Shawnigan an 11-3 victory in the first side match in Victoria.

Shawnigan won the seconds' match 14-0 but University School took the senior colt game 3-0 in other Victoria meetings.

At Shawnigan Lake, University School won the junior colt match 20-10 and the junior-junior colt battle, 20-0.

Victoria Scores Shuttle Victory

Victoria Racquet Club clobbered a team from the Vancouver Lawn Tennis and Badminton Association, 8-1, Saturday to capture the B.C. division of the 1971 Canadian junior badminton team championships.

Victoria now meets the winner of the Alberta division on Nov. 13 at the Racquet Club to decide who will meet Winnipeg for the Western Canada playoff.

HEARING AID USERS SEE
Page 26

LUNDS
926 FORT ST.
Victorian and Edwardian
FURNISHINGS
RUGS
by AUCTION
TUES.—7:30 P.M.
View Monday until 5 p.m.
Tuesday Until Saletime.
7-PCE. PARLOUR SUITE (With Balanced Rocker)
FINE INLAID MAHOGANY ROPRO. CHINA CABINET
8-pc. Inland Mahog. Parlour Ste.
Bureau Desks,
2-Pce. Button-Back Edwardian Chesterfield Ste.
Nest of tables
Coffee and End Tables
Fireside Pieces
Mahogany Corner China Cabinet
Small Walnut Sideboard
Ladder Back and Windsor Style Chairs
Pair of Loveseats
Round Oak Dining Table and 6 Early Canadian Chairs
Edwardian Maple Bedroom Ste.
Twin Bedroom Ste.
Wardrobe and other bedroom Furnishings
China, Glass, Ornaments,
Rifles, Shotguns
Late Model Refrigerators
21" and 30" Electric Ranges
Chest Type Deepfreeze
Washer and Dryer Set
OFFICE FURNITURE
Desks, Chairs, Filing Cabinets
ORIGINAL PAINTINGS
BY WELL KNOWN ARTISTS are now being accepted for our annual
ART AUCTION
DEC. 7th
Also Sporting Prints will be included.
LUNDS PHONE 386-3308

BAY MEADOWS RACE ENTRIES

FIRST RACE — Claiming, $3,000, three-year-old fillies, six furlongs:
Music Melody 117
Irene Rey 112
Sampaguita 117
Geishas Image 120
Sister Poona 112
Miss Khalito 112
Cherokee Red 112
Beau Magic 112
High on Hala 112
Dr. Jenny 112
Sea of Silver 115
Billie Bee Mac 112
Esquinapa 112
Flee the Scene 112
Juvenile 107
Service Khal 107

SECOND RACE — Claiming, $3,000, three-year-olds and up, six furlongs:
Reveis Star 114
Brass Knight 114
Donalds Secret 109
Flying Kacy 114
Hikari 114
Lucky Treo 114
Maggie Sez 115
Lavillillaruler 114
Count Renown 120
Bunbrook 114
Candy Top 114
Hermines King 114
Choice Lad 109
Bally Up 107
Moonlight Kid 111
Johnnie H. 114

THIRD RACE — Claiming, $2,500, two-year-old maidens, six furlongs:
Two Maries 113
Dumptynala 117
Native Reigle 117
Princess Tirrena 117
African Princess 117
Flock o Frecks 117
Sard Lynn 113
Related 117
New Challenge 117
Sherallin 117
Zuri 113
Encore Lady 113
Waistcoat 113
Still There 108
Guess Work 113
Watch Me Now 117

FOURTH RACE — Allowance, $3,500, three and four-year-olds, six furlongs:
Toy Girl 113
Crafty Lassie 108
Vikings Marla 118
Tell Promise 118
Khiants Ferry 113
Right Peg 113
Flying Red 108
Willingness 118
Slippery Sal 113

FIFTH RACE — Claiming, two-year-olds, six furlongs:
Thatudmistme 115
Flying Pennant 117
Aba Daba Do 112
Vain King 114
Irene Soda 112
Verasanta 107
Pais Request 114
Winning Jack 120
Sunlits Gold 120
Salvateur 120
Love Roma 114
Rich Benediction 113
Lucky To Be Here 117
Godsires 112
Siempreall 112
Ultra Pro 117

SIXTH RACE — Claiming, $4,000, three-year-old fillies, six furlongs:
Here Again 114
Bambi Lan 115
Nee Verlion 114
Chasethelight 120
a-Delicious Pinkie 112
Cap Wing 117
Vitality 114
Magic Glass 114
Mt Royal 114
Viking Secret 109
a-Gray Silky 112
Linda Lea 120

SEVENTH RACE — Claiming, $4,500, three-year-olds and up, six furlongs:
Warm Host 119
Curzon 115
Forward Sail 115
Wings Eve 113
Mr Green 113
Slippoo 113
Hillbush 113
Money Grabber 113
Lady With A Bonnet 113
Wild Surf 113
W Bona 113
Better News 113
Hasty Ruler 112

EIGHTH RACE — Allowance, $4,000, three-year-old fillies and mares, one mile:
Count Us Mary 112
Funny Funny Ache 112
Reminiscent 112
Poona Downs 112
Marie Again 112
New Leaf 115

NINTH RACE — Claiming, $3,500, three-year-olds and up, mile and one-sixteenth:
Faith Ville Litz 112
Smooth Like 114
Plute Pass 114
Mauro II 112
Gay Host 114
Have Cash 120
Paso Robles 114
Breezy Booker 112
Pagen Priest 114
Country Match 114
Big Muff 112
Farandole II 120
Arts Count 112
Temba 112
Jetum 112
Ruileh Bootah 112

SUB RACE — Claiming, $3,000, three-year-olds and up, six furlongs:
Son Omorn 115
Soft Excuse 114
Allanan 114
Diomond D. 114
Goofty mcGenty 114
Arch Nal 114
No Hurry 114
Ribolon 109
Banchory Bill 117
Trabuco 114
Terror Ruiber 109

NEW SHIPMENT
IMMEDIATE DELIVERY
1972
AUSTIN MINI
Now equipped with head rests, 4-speed syncromesh transmission, shoulder type seat belts, back up lights plus many other new features.
NOW ONLY $1825.00
at
PLIMLEY
1010 YATES ST. 382-9121

K mart
A Division of the S. S. Kresge Company Limited
DISCOUNT BOMBSHELLS
We Reserve the Right to Limit Quantities
ON SALE TUESDAY ONLY FROM 10 A.M.
DISCOUNT BOMBSHELL
DEFLECT-O
Air deflectors for registers. Adjustable, 10 to 14 in.
Reg. K mart Price 99c
SPECIAL DISCOUNT PRICE 64c
DISCOUNT BOMBSHELL
PIK-A-MIX
A large selection of candy to choose from. Deluxe cream carmels, coconut toffee, Brazil nut, rum and butter, licorice, etc.
SPECIAL DISCOUNT PRICE
lb. 38c
DISCOUNT BOMBSHELL
PLASTIC BABY PANTS
Pkg. of 4, sturdy "Drytex" baby pants.
SPECIAL DISCOUNT PRICE
47c pkg.
DISCOUNT BOMBSHELL
BATH TOWELS
Jacquard floral designs, colours of pink, green, yellow and blue. Approx. size 24 x 48.
Reg. K mart Price 86c
SPECIAL DISCOUNT PRICE 53c
DISCOUNT BOMBSHELL
GIRLS' BRIEFS
Fashionable bikini briefs in mod, psychedelic colours and designs. Sizes 8 to 14.
Reg. K mart Price 56c
SPECIAL DISCOUNT PRICE
37c
DISCOUNT BOMBSHELL
MEN'S DRESS SHIRTS
Polyester/cotton, perma press, assorted solid shades. Sizes 14½ to 17.
Reg. K mart Price 3.99
SPECIAL DISCOUNT PRICE
2.38
DISCOUNT BOMBSHELL
CHILDREN'S SOCKS
Kroy wool and nylon; reinforced heel and toe, large selection of colours to choose from. Sizes 6 to 9½.
Reg. K mart Price 64c
SPECIAL DISCOUNT PRICE 42c
Kmart UNIVERSITY HEIGHTS SHOPPING CENTRE 3986 SHELBOURNE ST., (SAANICH) VICTORIA, B.C. OPEN 9:30 a.m. to 9 p.m. Mon. to Fri. Sat. 9 a.m. to 10 p.m.

WEATHER
Tonight and Tuesday: Windy with rainy periods. Details on Page 2.

Victoria Times

TODAY'S NEWS TODAY
Classified 386-2131
Telephone 382-3131

88th Year No. 127 VICTORIA, B.C., MONDAY, NOVEMBER 8, 1971 10 CENTS DAILY 20 CENTS SATURDAY

'We'll Act On Coasts'

OTTAWA (CP) — Canada and other coastal states must act aggressively to counter maritime pollution — even outside territorial limits — until some international agreement is reached, Environment Minister Jack Davis said today.

"I know that this is an aggressive stance to take," Mr. Davis told an international working group on marine pollution.

"However, we don't have any alternative as long as there is a vacuum at the international level. In the meantime, coastal states will have to fend for themselves."

Coastal states have a duty not only to their own citizens but "to the rest of mankind," Mr. Davis said.

Shallows along the world's coasts are where all major fisheries are found and where most flora and fauna flourish. But pollution also tended to hover near shores, poisoning continental shelves, suffocating life and doing its heaviest damage "where we can least afford to suffer any damage at all."

The coastal state had to act as custodian of this "undersea garden."

EXTENDS TO SHELF

"How far out does this duty extend? I am one of those who believe that it extends at least to the limits of the Continental Shelf."

Environment protection is a global affair, Mr. Davis said, and all nations should have a say in protection of coastal seas and the world's oceans as well.

So, while coastal states in the absence of international enforcement must "lead the fight against pollution" on their own, this did not mean that resources above the shelf "are the exclusive property of the coastal state."

NEWS BRIEFS

Licence Revoked

WASHINGTON (Reuter) — The United States announced today it has revoked licences for the export of $3,600,000 worth of military equipment to Pakistan. The action removes a major irritant in U.S. relations with India.

Talks Resume

TORONTO (CP) — Union and company officials from the Douglas aircraft Co. Ltd. plant at nearby Malton bargained for the first time today since about 4,000 workers went on strike Oct. 18.

Appeal Delayed

BLOEMFOTEIN, South Africa (AP) — An appeal by the Anglican dean of Johannesburgh against his conviction for subversion may not be heard before next year, his lawyer said today. The dean added that he will leave the country if his appeal succeeds.

Workers Killed

BRUSSELS (AP) — Five construction workers were killed and four severely injured when a whole floor collapsed at the Volkswagen assembly plant here today, the Belgian radio reported. Four other workers were slightly injured.

CANNIKIN CLEAVAGE is examined on Amchitka Island by Atomic Energy Commission chairman James R. Schlesinger (right) and Army Maj. Gen. Edward B. Giller, AEC assistant general manager for military application. The area, 2,000 feet from ground zero, contains the remains of the trailer park whose instruments recorded the blast.

Otter, Eagle Nests Only Blast Victims

AMCHITKA ISLAND (CP-AP) — A United States government spokesman says the only initial adverse effects from the Amchitka underground nuclear blast were minor ones. Scientists now look forward to the use of underground blasts to tap new sources of natural gas.

Atomic Energy Commission officials said they were pleased with the results of the Amchitka explosion and plan no further nuclear tests on this bleak Aleutian island between the Bering Sea and Pacific Ocean.

It is conceivable, AEC officials say, that a new test of the use of nuclear explosions in the production of natural gas could come as early as late next year near the small mountain community of Rio Blanco, Colo.

Hundreds of similar explosions could follow beneath the hills of Colorado, Wyoming, New Mexico and Utah.

AEC officials also expect that this peaceful use of atomic energy will meet with many of the same protests that met Saturday's Cannikin explosion here, a test of a warhead for the Spartan anti-ballistic missile.

HAS RESERVATIONS

Although the test went off without incident, External Affairs Minister Mitchell Sharp noted it "will be some time before we can be sure there has been no venting of radiation and no harm to the environment."

Sharp said apart from possible danger to the environment, Canada also opposed the test because it sustains the nuclear arms race.

"The government will continue to do all it can — directly with the nuclear testing powers and in the UN and in the Geneva disarmament committee — to bring all testing to an end," Sharp said.

Amchitka Recorded On Graph Here —see page 23

Thousands demonstrated Saturday against the blast. Most were peaceful and the most serious incident occurred in St. John's, Nfld., where a crowd of about 200 gathered in front of the U.S. consulate. Three persons were arrested after several consulate windows were broken and some members of the group clashed with police.

The AEC said that post-detonation examination of the island has discovered only

Continued on Page 3

U.S. Bombs N. Vietnam

Deepest Raid In Year

Times News Services

A dozen U.S. fighter-bombers attacked anti-aircraft sites around North Vietnamese air bases Sunday and today and one of the strikes was 180 miles north of the demilitarized zone, the deepest penetration this year.

The U.S. command in Saigon said the attacks were carried out after the sites fired on U.S. reconnaissance planes.

At the same time as the bombing was going on, a Cornell University study on internation relations said the Nixon administration is expanding the air war in Vietnam while it is cutting back ground involvement.

The university's Centre for Internation Studies reports that Nixon by year's end will have used 2,916,000 tons of bombs on Indochina; more in three years than the 2,865,000 tons dropped in the previous five years under the Johnson administration.

"Our firm conclusion," the report says, "is that the bombing is escalating and that it is unlikely to be any more successful now than in the past."

Results of the bombing raids were not known and there was no damage to the three reconnaissance planes and their 12 fighter-bomber escorts, the command said.

The deepest penetration was at Quan Lang Airfield, 180 miles above the DMZ and 155 miles south of Hanoi. An RF-4 reconnaissance jet was fired on today over the air base by anti-aircraft guns and four of its escorts retaliated with bombs.

About the same time, 40 miles farther south, a carrier-based reconnaissance aircraft flying a mission over the Viny air base was fired on. Four navy F-4 escorts returned the fire.

The United States halted the bombing of North Vietnam on Nov. 1, 1968, but maintained that it had the right to continue reconnaissance flights over the North to safeguard American lives.

DEATH TOLL NEAR 200 IN PHILIPPINE VOTE

MANILA (AP) — The death toll neared 200 today as Filipinos elected eight senators and 15,093 local officials in the most violent election in their history.

Sixteen election-related deaths were reported by noon, raising some unofficial tabulations to 178 since the campaign started. Officially the death toll was put at 141 through Sunday night, but all news media reported much higher figures.

The toll was more than double that in the most violent previous campaign, in 1967, when 75 persons were killed.

More than 50,000 troops and reserves were posted throughout the islands to combat violence and intimidation.

Explosion Rips Belfast Shops

BELFAST (AP) — A heavy explosion tore apart a Belfast suburban shopping centre today, climaxing a night of terror bombings.

More than 20 explosions rocked city streets, with property and British soldiers the targets. There were no casualties.

In London, Scotland Yard detectives made a series of raids searching for explosives. They found nothing.

In Londonderry, Northern Ireland's second biggest city, more than 2,000 persons followed an oak coffin in freezing rain for the burial of a 47-year-old mother of six who was gunned down in a crossfire between troops and guerrillas Saturday.

Loudspeaker trucks urged a general strike to protest her death.

Belfast police said up to 30 pounds of gelignite was planted in a grocery store at Carryduff on the southern outskirts of Belfast early today.

8 STORES WRECKED

The blast wrecked three stores and badly damaged another six.

During the night several army patrols came under attack from nail bombs. In 30 minutes, eight were hurled at two patrols in the Roman Catholic Ballymurphy district. No one was wounded.

Other bombs damaged a hosiery factory, a restaurant, a hairdressing salon, a cafe and a bus.

Police in the Netherlands today investigated an explosion at an Amsterdam branch of Britain's Lloyd's Bank. Radio reports said it was the work of the Irish Republican army, fighting to reunite mainly Protestant Northern Ireland with the largely Roman Catholic Irish Republic.

DEATH TOLL NOW 154

Pte. Paul Genge was shot dead Sunday in Lurgan, southeast of Belfast. IRA gunmen were blamed for his killing, which brought Ulster's two-year death toll to 154. Thirty-five soldiers are among the dead.

The soldier who was killed was 18 and had been in Northern Ireland only two weeks.

Troops in Londonderry said they might have killed a gunman who fired on them during a riot Sunday, but they said the body was dragged away before they could retrieve it.

In the West London section of the British capital a "firework type device" was set off early today inside the British European Airways terminal, a Scotland Yard spokesman reported. He said there was no damage, and there was nothing to link it to the troubles in Ireland.

On the political front, Premier Brian Faulkner of Northern Ireland came under rightwing pressure to resist any moves by the British government to trim the Ulster government's authority.

Surcharge End Urged by Poor

LIMA (UPI)—Ninety six of the poorest nations in the world asked the United States today to revoke the 10 per cent surcharge on imports from all the underdeveloped countries.

The request, made by the group of 77 which represents 1.6 billion of the world's poorest people on four continents, is part of the Declaration of Lima which will give the underdeveloped countries a better negotiating base.

The 15,000-word document will be presented to the third United Nations Conference on Trade and Development in Santiago, Chile, next April where the rich and the underdeveloped nations of the world will meet to negotiate their differences.

The underdeveloped countries also asked their wealthy counterparts to help the volume of international trade, to accelerate the industrialization process, to give easier loans and to facilitate the transmission of technology in order that they may bridge the existing development gap.

They also asked the immediate abolition of any environmental measures adopted by the developed nations that could hinder the underdeveloped nations; demanded the immediate re-opening of the Suez Canal; and asked that a special fund be created to help the lesser developed nations within their group.

In an analysis of the current monetary crisis, the group of 77 asked the United States "to exempt from the 10 per cent surcharge on imports those products coming from the developing nations."

They also asked the United States to abolish all other measures that will damage the less privileged nations of the world and that it reconsider the decision to cut by 10 per cent its foreign aid program.

All other developed countries in the world were asked to apply the general system of preferences for products coming from the underdeveloped nations.

In Tokyo the nation's largest economic newspaper, the Nihon Keizai Shimbun, said today the Japanese government is prepared to increase the value of the yen a maximum of 12½ per cent if the U.S. removes the 10 per cent surcharge.

Pakistan Claims Villages Shelled

Times News Services

DACCA, East Pakistan—Indian gunners fired nearly 1,900 shells and heavy mortars into 19 Pakistani border villages, killing 17 villagers, a Pakistani Army source reported Sunday night.

Meanwhile in Peking, Chinese Acting Foreign Minister Chi Peng-Fei has declared that his country will "resolutely support" Pakistan in the event of war. The acting foreign minister's warning came at a banquet marking completion of talks between Chinese leaders and high-ranking Pakistani officials led by former foreign minister Zufliqar Ali Bhutto.

Observers in Peking see the strongly-worded warning as an indication of China's willingness to increase military aid to the Pakistanis. The speech does not however, indicate China would intervene directly by sending in Chinese troops.

This view seems to be borne out by the Pakistanis' Bhutto, who said at a press conference later the struggle would be primarily Pakistan's own effort should war break out. See story page 8.

HEARTBREAK STATE FACES FURTHER THREAT

BHUBANESWAR (Reuter)—India's heartbreak state of Orissa faced a further threat of cholera today as the government and relief organizations still struggled to bring aid to an estimated five million people hit by a cyclone and tidal wave 10 days ago.

State Health Minister R. K. Patnaik issued a new warning of a possible cholera epidemic in the disaster area.

All the water supplies have become polluted by sea water or by putrefying bodies and carcasses.

Preliminary official estimates said the 16-foot tidal wave and cyclone destroyed crops valued at more than $130 million. The death toll ranged from an official estimate of 10,000 to an unofficial one of 25,000.

The East Pakistan government reported that another cyclone which hit the southeast part of East Pakistan Saturday night did "considerable damage to crops and dwellings," but no loss of life had been reported.

INDEX

	Page
Births, Deaths	27
Classified	27-35
Comics	37
Entertainment	21
Family Section	24-25
Finance	10, 11
Prairie News	39
Sports	12-14
TV, Radio	28

Victoria Nudging 200,000

Greater Victoria's population is nudging the 200,000 mark according to preliminary figures released today covering the June, 1971 census.

Statistics Canada reports Greater Victoria has 193,512 people compared to 177,657 in the 1966 census, a gain of 8.9 per cent.

Vancouver, in the June count, topped the 1 million mark at 1,071,081.

Montreal remains the largest city but Toronto is challenging the title.

Montreal's metropolitan population is 2,720,413 compared to 2,609,638 in Toronto.

Of the 22 areas surveyed, only the Chicoutimi-Jonquieres area of Quebec had a decline in population—down .8 per cent to 131,924.

Tito Invites Heath Over

LONDON (AP) — Prime Minister Edward Heath today accepted an invitation from President Tito to visit Yugoslavia sometime in the future.

A communique issued at the end of the Yugoslav leader's 24-hour stopover in Britain also said Heath and Tito discussed European affairs. See also Page 22.

B.C. Socreds Drop Federal Ties

But Campbell is Against the Move

By PETER McNELLY
Times Staff

VANCOUVER — British Columbia Social Crediters at the weekend deleted all references to federal Social Credit politics from their constitution.

Some delegates to the party's annual convention in Vancouver interpreted the move as abandoning the historical Social Credit dream of working to form a federal government.

PROVINCIAL ONLY

This was denied by party president George Driediger who said the changes were simply "housekeeping" measures designed to bring the constitution in line with the new constitution of the federal Social Credit party.

The changes affirm that membership in the B.C. Social Credit League is a provincial membership only. Previously, membership also allowed associate membership in the National Social Credit Association, now a defunct organization.

The Social Credit Party of Canada does not allow associate memberships.

Municipal Affairs Minister Dan Campbell told convention delegates at the Hotel Vancouver Driediger's explanation was "simplistic."

He said any party which restricts itself to purely provincial aims is bound to disappear. This happened to Union Nationale in Quebec and is starting to happen to Social Credit in Alberta, Campbell said.

He later lobbied for a constitutional amendment affirming the support of the B.C. party for the federal party. Campbell lost this bid, but delegates did affirm a resolution to the same effect.

WARNING

Driediger's people lobbied intensely for passage of the constitutional changes. When the vote was taken, more than 90 per cent of the delegates voted for the amendments.

In other business, Recreation and Conservation Minister Ken Kiernan warned of new anti-litter legislation unless provincial soft-drink manufacturers stop producing so many bottles and cans.

Kiernan told delegates who were protesting continuing litter of B.C. highways that the industry "is more interested in selling cans and bottles than in selling soft drinks."

"If they could sell cans and bottles without anything in them they'd be happy," he said.

"One of the weaknesses of the free enterprise system is that if it is left to its own devices it might not act in the public interest."

Discussing rapid transit, Campbell hinted that enabling legislation might be forthcoming to let the Greater Vancouver Regional District form a rapid transit authority.

COMMON MARKET

At the closing banquet, Premier Bennett said Canada must form a common market with the United States.

Free trade with the U.S., said Bennett, would bring secondary industry to British Columbia, revive small town Prairie life and bring more prosperity to Ontario.

The premier blamed "leftists" for creating un-American sentiments which will make free trade harder to achieve.

"When I hear these leftists in this country, many unknowingly, form about to

Continued on Page 2

WRECKED Belfast restaurant is watched over by British soldier after it was devastated by a bomb early today. There were no injuries.

Truck Rates Said Good

New B.C. Ferries truck rates could save shippers money in the long run, a Victoria transport manager said today.

Charles H. Ruttan, general manager of Johnston Terminals Ltd., said that for common carriers — mainly the larger trucking firms — ferry costs will not be higher than they have been and may even be smaller.

"I think they've done something they should have done years ago. I'm happy it's in and as far as I'm concerned, it's of benefit to the public," Ruttan said.

B.C. Ferries changed the basis of charges from gross vehicle weight to over-all length, which some private shippers such as farmers claim penalizes them by as much as 86 per cent.

Ruttan said 95 per cent of the public is unaffected by the new system as it applies to the common carriers, although furniture vans or general freight with low weight-to-volume ratio may indeed pay more.

"For years we've been penalized by the weight of the vehicle," Ruttan said, agreeing that for the ferry system no additional cost is involved in carrying a heavy truck over a light truck.

He gave a standard 60-foot semi-trailer as an example. This may normally carry 74,000 pounds but it could be loaded as heavy as 82,000, for which gross ferry charge was $64.

Under the new system, this charge could drop about $8, Ruttan said.

. . . SOCREDS CUT TIES

Continued from Page 1

coast, picking up the campaign of hate America, I want to tell you my friends, that they're the real enemies within our country," he said.

. . . NOT DOMINATION'

A common market with the U.S. will not lead to political domination of Canada by the Americans, he said.

Bennett noted Britain finally saw the need for a common market, yet no one suggests its political independence is threatened.

To effect a North American common market, Bennett proposed ending the U.S. 10 per cent import surcharge, no new tariffs and a 10 per cent annual reduction in tariffs for 10 years.

A total of 478 delegates and 128 guests attended the convention which ran Thursday to Saturday.

. . . AMCHITKA BLAST

Continued on Page 2

"minimal" environmental damage.

The only casualties discovered thus far, the AEC said, were an injured sea otter, several dead birds, a destroyed nesting area and a small freshwater lake.

The otter, the birds and the nesting area—of either bald eagles or peregrine falcons—were, apparent victims of huge rockslides touched off by the United States' most powerful underground explosion.

The small lake near ground zero drained away when the nearly five-megaton blast ripped a crack in the lake bed, the AEC said.

Henry Vermillion, an AEC public affairs officer, stressed that the AEC's findings were incomplete. He said the search for more subtle environmental damage — which the AEC hopes it won't find — will continue for at least a year.

WENT TO TOP COURT

Environmentalists, who fought a losing battle against the test all the way to the U.S. Supreme Court, contended there was possibility the explosion would touch off natural disasters and inflict severe damage to the environment and wildlife.

The Supreme Court refused by a 4-to-3 decision Saturday to halt the blast. The court ruled less than five hours before it went off.

The blast gave birth to an earthquake registering 7 on the open-ended Richter scale, but it was felt no farther away than an island some 200 miles distant. No seismic sea waves developed. And the AEC said scores of monitoring devices on the finger-shaped island showed no trace of radioactivity.

Pathway Plan Eyed

Central Saanich could become a rambler's and horseman's paradise, if proposals now being studied by the municipality prove feasible.

Under review is a system of public pathways and bridle trails which would cover the entire area.

The paths would allow strollers to walk from Brentwood Bay across to the other side of the peninsula or north and south through the municipality.

"The whole idea is to give people a chance to take a walk in the country away from traffic," a municipal source said.

Also envisaged is a series of bridle paths away from road traffic for horseback riding.

Map studies have shown the municipality has numerous planned roads which have never been developed but for which land has been set aside. These will form the basis of the network.

Thieves Hit Dairy Truck

An Island Farms Dairies truck, at the company parking lot at 2220 Dowler, was broken into overnight Friday.

Assistant general manager Frederick Mockford told city police Saturday it was the fourth break-in of a company truck in two weeks.

He said ice cream mix, sour cream, orange juice, chocolate milk and yogurt, totalling $10, was taken.

JA Goods Ready Soon

Production lines of the 10 Greater Junior Achievement companies are now in full swing and products are expected to be on the market soon.

At recent meetings each of the companies installed five officers and held a board of directors meeting.

DENNIS THE MENACE

"I WASN'T AWAKE UNTIL YOU ..., NO, WE'RE NOT HAVING BREAKFAST! ...WELL, WAKE UP YOUR MOTHER IF YOU'RE HUNGRY!"

capital scene

The Metchosin Garden Club will hear Harry Parker speak on planning next year's garden when they meet Monday, Nov. 15, at 8 p.m. in St. Mary's chuch hall, 4254 Metchosin. The meeting, which is open to people in the Colwood, Langford, Metchosin and Sooke areas, will also have door and raffle prizes, a sale of plants and refreshments.

The Salvation Army Esquimalt Ladies' Home League will hold a silver bell tea and sale Saturday, Nov. 13, from 1:30 p.m. to 3:30 p.m. at 1245 Esquimalt Road.

Stalls will include Christmas novelties and gifts, home baking, candy, toys, fish pond, fancy goods and white elephant. The event is open to the public.

St. Philip's Church will hold a bazaar Saturday, Nov. 13 at 2 p.m. at the corner of Neil and Eastdowne Road.

The 2nd Douglas Cubs and Scouts will hold a bottle drive Saturday from 10 a.m. to noon in the Gorge area.

The Kiwanis Club of Saanich is again collecting used toys for underprivileged children in the Greater Victoria area. The toys can be dropped off at Clark and Pattison Color Centre, 760 Bay. Pick-ups can be arranged by phoning 384-8831.

The 2nd Fort Victoria Cubs and Scouts will hold their annaul fall fair Saturday, Nov. 20, from 7 p.m. to 9 p.m. at the Chester Street hall. There will be stalls of crafts, novelties and home-baking.

A public meeting will be held Monday, Nov. 15, at 7:30 p.m. in Room 203-204 of the Commons Block, Lansdowne College, at the University of Victoria by L'Alliance Francaise de Victoria. M. Roger Secretain, former mayor of Orleans, will be guest speaker. Secretain, a well-known writer and journalist, will speak on The Enigmas Surrounding Joan of Arc. The lecture will be given in French and will be illustrated.

St. Michael's Church Anglican Women's Group will hold a bazaar Saturday, Nov. 13, at 2 p.m. in the parish hall, 4733 West Saanich Road. Tea will be served and there will be stalls of home baking and novelties.

Mrs. Jessie Woollett will give an illustrated talk on life in the intertidal waters of Pacific Rim National Park when the Victoria Naturay History Society meets Tuesday at 8 p.m. in the Provincial Museum's Newcombe Auditorium. The meeting is open to the public.

The 4th Cedar Hill Cubs, Scouts, Venturers and Rovers will hold a bottle and pop can drive Saturday, beginning at 9:30 a.m. They will canvass the area bounded by Royal Oak, Blenkinsop, Tolmie and Quadra, picking up bottles and cans left at front doors.

Fire Sweeps Lake School

MILL BAY — Damage estimated at $100,000 was caused by a fire Sunday night at Cliffside Boys' School at Shawnigan Lake.

Both Shawnigan Lake and Mill Bay volunteer fire departments where called to the fire which was located in the dining room and kitchen area of the two-year-old school building.

At the time of this blaze, Mill Bay firemen were also putting out one at the home of Armond Dupont, Highway 1, Mill Bay, which broke out at 7:30 p.m. Damage was estimated at $10,000.

SUBURBAN
1972 FORD CAPRI 1600
$2673
PHILCO RADIO FREE
386-6131

the weather

A new disturbance along the coast is accompanied by rain and southeast gales but the system also spread milder air with temperatures generally in the forties. A band of wet snow or rain wil spread inland with this system. Meanwhile, a deep low-pressure area has stalled off the Queen Charlotte Islands. A series of weak disturbances will move around the south side of this low and on to the B.C. coast. Showers and gusty winds will be associated with each of these systems.

DOMINION PUBLIC WEATHER OFFICE
5 a.m. forecasts
Valid until midnight Tuesday

Greater Victoria: Today and Tuesday, periods of rain. Winds at times southeast 15. Highs both days 45 to 50. Lows tonight near 40.

Lower Mainland, East Vancouver Island: Gale warning continued for Georgia Strait. Today and Tuesday, periods of rain. Strong southerly winds both days. Highs today and Tuesday, 45 to 50. Lows tonight near 40.

North and West Vancouver Island: Gale warning continued. Today and Tuesday, periods of rain. Strong southerly winds very gusty. Highs both days near 45. Lows tonight 35 to 40.

TEMPERATURES

	Max.	Min.	Precip.
Yesterday			
Victoria	50	38	.16
Normal	49	42	—
One Year Ago			
Victoria	56	46	—
ACROSS THE CONTINENT			
St. John's	38	35	.05
Halifax	57	36	.32
Montreal	4g	22	.03
Ottawa	37	20	.01
Toronto	37	21	.01
North Bay	31	09	—
Churchill	07	—11	—
Thunder Bay	26	09	trace
Kenora	14	11	—
Winnipeg	18	09	—
Regina	24	16	trace
Saskatoon	24	16	—
Prince Albert	18	11	—
Medicine Hat	41	32	—
Calgary	48	33	—
Edmonton	20	06	—
Penticton	39	36	—
Cranbrook	25	14	—
Vancouver	47	44	.21
New Westminster	43	32	.32
Prince Rupert	47	41	.91
Prince George	38	33	.04
Nanaimo	51	42	.29
Kamloops	43	34	.02
Revelstoke	30	27	.64
Fort Nelson	7	—9	.13
Peace River	19	16	.07
Fort St. John	27	17	.03

U.S. Temperatures: Anchorage 31, 17; Detroit 35, 16; Honolulu 84, 74; Chicago 33, 25; New York 61, 33; Seattle 52, 46; Portland 56, 40; San Francisco 58, 47; Los Angeles 59, 54.

World temperatures: Rome 70, 64; Paris 52, 41; London 54, 39; Berlin 45, 37; Amsterdam 57, 41; Brussels 55, 35; Moscow 37, 34; Stockholm 39, 32 Tokyo 55, 44. zz

CITY'S WEATHER RECORD

Sunshine, Nov.	**21.6 hrs.**
Last Nov.	**32.4 hrs.**
Normal (30 Yrs.)	23.3 hrs.
Sunshine, 1971	1997.4 hrs.
Last Year	2308.0 hrs.
Normal (30 Yrs.)	**2083.1 hrs.**
Precipitation, Nov.	**2.71. ins.**
Last Nov.	**.13 ins.**
Normal (30 Yrs)	**.86 ins.**
Precipitation, 1971	**20.06 ins.**
Last Year	**12.42 ins.**
Normal (30 Yrs.)	**19.26 ins.**
Sunrise, Sunset Tuesday	
(Pacific Standard Time)	
Sunrise 07:13	**Sunset 16:48**

TIDES AT VICTORIA HARBOUR

	Time	Ht.	Time	Ht.	Time	Ht.	Time	Ht.
	H.M.	Ft.	H.M.	Ft.	H.M.	Ft.	H.M.	Ft.
8	00.30	1.4	10.35	9.0	13.45	8.6	15.15	8.6
9	01.25	2.5	11.10	8.9				
10	02.15	3.4	11.30	8.7				
11	03.05	4.0	11.55	8.7	19.10	5.9	22.05	6.1
12	04.00	5.1	11.25	8.7	18.55	5.2		
13	00.10	6.2	04.40	6.0	11.35	8.8	19.05	4.4

TIDES AT FULFORD HARBOUR

	Time	Ht.	Time	Ht.	Time	Ht.	Time	Ht.
	H.M.	Ft.	H.M.	Ft.	H.M.	Ft.	H.M.	Ft.
8	02.00	2.2	10.45	11.8	17.45	9.0	18.45	9.0
9	02.55	3.2	11.30	11.6	19.00	8.2	20.20	8.2
10	03.50	4.3	12.10	11.8	19.30	7.2	22.40	7.6
11	04.45	5.3	12.40	11.3	20.00	6.4		
12	01.00	7.7	05.45	6.3	13.10	11.2	20.20	5.5
13	02.30	8.3	06.50	7.3	13.30	11.0	20.40	4.7

b.c. briefs

Teen-Agers Die In Car Smash

FORT NELSON (CP) — Two Fort Nesion teen-agers were killed Saturday night and four others were injured in a single-car accident on the outskirts of this northern community.

Morris Aubin, 19, and Gordon Nylander, 17, died when the car left the airport road and rolled down an 80-foot embankment.

In hospital with undetermined injuries are Lucien Aubin, 18, brother of the driver, Ron Nylander, 17 and Bernard MacDonnell, 16, all of Fort Nelson, and 15-year-old Sheila-Jo Hirsch of Prince George.

* * *

Couple Killed

NEW WESTMINSTER (CP) — Stanley Norman Walker, 74, and his wife Eva Catherine, 71, died following a traffic accident in Delta. Walker was killed when his car collided with a gravel truck and his wife died Sunday in hospital.

* * *

Structure Opposed

VANCOUVER (CP) — The provincial council of the New Democratic Party passed a motion Sunday opposing the proposed 55-storey British Columbia government building to be built in downtown Vancouver. The motion objected to the government contributing to what it called "large dehumanizing structures."

* * *

Brakes Urged

VANCOUVER (CP) — The Catholic School Trustees Association of B.C. tabled a motion opposing further liberalization of abotion laws at its weekend convention. The motion called for the association to "approach all levels of government and urge them to preclude any further liberalization of abortion laws."

* * *

Man Stabbed

VANCOUVER (CP) — Harold Fair, 35, died in hospital Sunday of stab weunds.

Police said they arrested four men who lived in the same hotel as Fair in the skid road district.

Yummy Musical Feast By Barbershoppers

There was plenty of sugar and a generous dash of spice provided by the City of Gardens Chapter of Sweet Adelines, Saturday at McPherson Playhouse.

This was the Victoria femade barbershoppers' first full scale concert, presented under the title, Sugar 'n Spice, and it proved to be a yummy piece of cake for the full house to feast on.

Ingredients included nostalgia — some charming renderings of certain dear old favorites by the full chorus — comedy, color and close male harmony.

Comedy was the particular and effective forte of the Outer Limits, a quartet of girls from San Jose, Calif.

Other guests were The Poets, a male group from Bellingham whose contribution was especially well received, and the Lion's Gate Chapter from Vancouver.

The local chapter's quartet, the Pepsichords, also provided some outstanding numbers.

NOW!
YOUR OWN 24-HOUR
Answering Service with
RECORD-O-FONE

382-9134 ANYTIME
ROSSON ENTERPRISES LTD.

SUPER FOOD!
CAPITAL
50 WEST BURNSIDE
OPEN EVERY DAY
9 a.m. to 9 p.m.
FREE DELIVERY
PRICES EFFECTIVE
NOV. 7, 8, 9, 10
Sun., Mon., Tues., Wed.
BIG SAVINGS EVERY DAY
WE RESERVE THE RIGHT TO LIMIT QUANTITIES

SWANSON TV Dinners Beef, Chicken, Turkey 55c
KRAFT MACARONI and CHEESE DINNER 2 7-oz. Pkts. 29c
BACK BACON By the Piece, lb. 95c
BOLOGNA By the Piece, lb. 39c
STANDBY ASPARAGUS TIPS 12-oz. Tin 49c
STANDBY Pork and Beans In Tomato Sauce, 6 14-oz. Tins 1.00
JUBILEE LUNCHEON MEAT 3 12-oz. Tins 1.00
CARNATION Baby Clams 3 5-oz. Tins 1.00
Wilson Francy Frozen GREEN PEAS 2-lb. Poly Bag 39c
McCAIN Shoestring French Fries 2-lb. Poly Bag 43c
B.C. RED McINTOSH APPLES 4-lb. Cello 59c
MEDIUM COOKING ONIONS 3 lbs. 25c

JEALOUS
That's what your friends will be when you strip off those extra pounds and inches the new fast, easy and fun way
Guaranteed Results! Now!
• A complete figure salon for women.
• Personal programs for each member with constant supervision.
• Expert diet consultation.
• Saunas, Hydroswirl pools, sun-tan booths, Grecian swimming pools . . . all included.
• We don't promise miracles, the results only seem to be.
INTRODUCTORY OFFER!
10 FULL VISITS FOR $10
LOW FALL RATES
Enrolling Until 10 Tonight
CALL RIGHT NOW
385-3407
HILLSIDE SHOPPING CENTRE
*This special introductory offer is available to women age 21 and over, men age 25 and over, who have not used Spa facilities before. The 10 visits must be completed within 18 days.
The Spa HEALTH CLUBS For Men and Women
Palm Springs Spa Health Resorts

Car Pollution Plans Set

By JEFF CARRUTHERS
Special to the Times

OTTAWA — By 1980, there will be an estimated 12.5 million cars on Canadian roads, compared to 9 million in 1971.

And with the automobile identified as one of the major sources of air pollution, the federal government is gearing up a major campaign to see that new cars, starting with 1971 models, pollute the air less and less during the coming decade.

The federal ministry of transport has already specified regulations under the Motor Vehicle Safety Act intended to reduce significantly such air pollutants in car exhausts as carbon monoxide and hydrocarbons.

Now, the federal department of the environment, acting as air pollution advisor, to the transport department is preparing to begin checking auto manufacturers to see if their new products are complying with the exhaust standards.

Beginning this January, specialists with the environment department will begin testing both new domestic and imported cars at a special laboratory being set up in the south section of Ottawa.

At present, they are putting the final touches to a $150,000 portable automobile emission testing unit packaged in an air-conditioned bus and a trailer.

The portable unit is capable of travelling to auto plants and docksides to check new cars on the spot. But to save time, most cars during 1972 will be brought to Ottawa to the unit, housed in a portion of a warehouse.

The federal emission tests are designed not to check the exhaust performance of the spanking new automobile, as one might expect, but to see if the car at the end of its normal life (50,000 miles) meets the federal air pollution regulations.

The majority of cars that will arrive in Ottawa for testing will then be driven at least 4,000 miles; some will be driven 50,000 miles to provide the experts with a better guide for extrapolating from findings at 4,000 miles to what it will be like at 50,000 miles.

The driving, by the way, can be done on a special tread mill-like device with a machine driver for those cars with automatic transmissions. But honest-to-goodness track driving at the military proving grounds east of Ottawa, at Orleans, is the only way of piling up test miles on cars with manual transmissions.

Most cars are to be tested twice — once when they have zero miles and once when they have accumulated 4,000 miles (when the motor is "broken in"). The cars driven 50,000 miles are given a third test at the end of their "life."

For the test, each car is placed on a chassis dynamometer, a go nowhere device which accurately duplicates road conditions for different types and models of cars.

The car is put through a gruelling 23-minute driving run meant to duplicate the stop-and-go, slow-and-fast typical seven and one-half mile trip to work during rush hour.

Exhaust emissions are collected during the test run in a special plastic bag and analyzed after the test.

If a car fails one or more test for emissions, at least one additional model is tested. The results are passed on performance of various types and brands of cars will be made public.

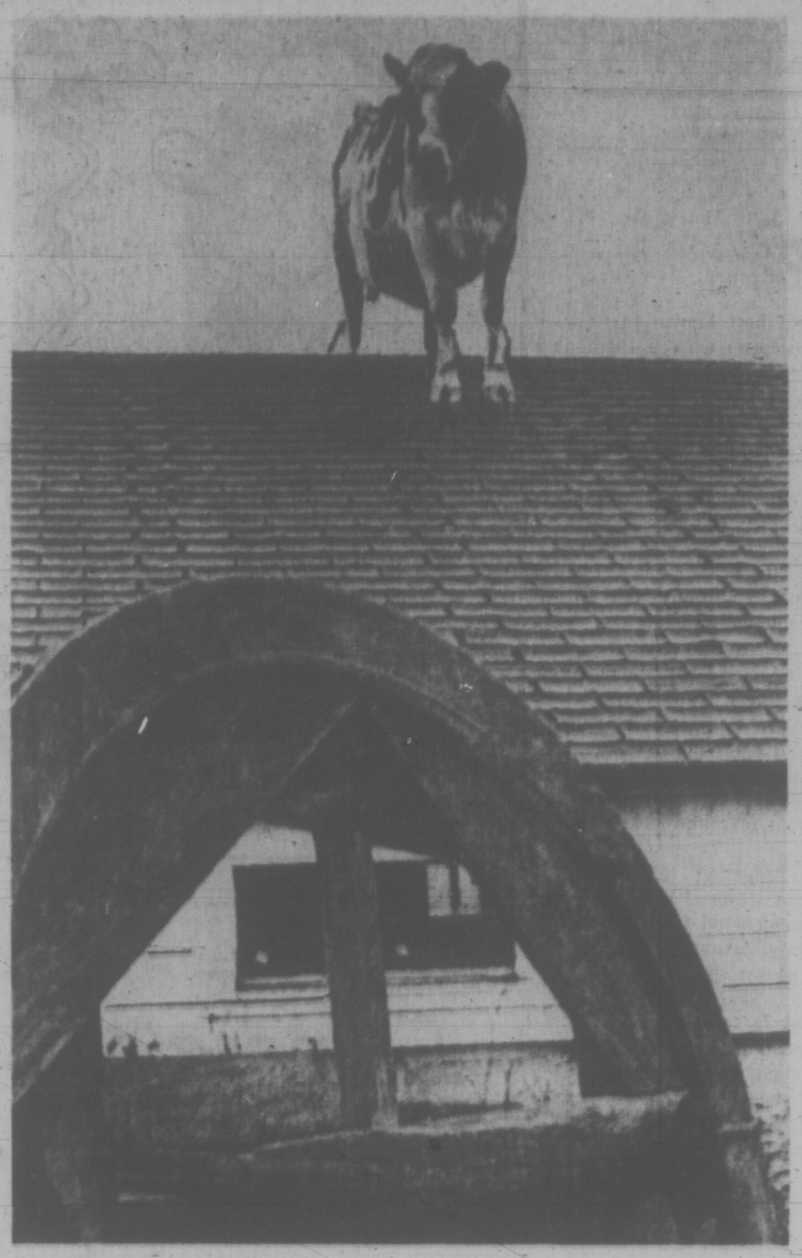

OVER THE MOON as the nursery rhyme says? Well, not quite. But Clara the cow found herself in almost as awkward a position when she climbed a wall in her pasture and then stepped on to the roof of her barn. It took several hours of effort by farmer Edwin McCoory of Blackstone, R.I., to coax her down again.

'NO SWIMMING' SIGNS TO STAY AROUND GORGE

No-swimming signs around the Gorge will not come down until sewers are installed, the Portage Inlet and Gorge Waterway Society has been told.

But society president Richard Faulks said in an interview Saturday he is "not happy" with the statement from Dr. J. L. M. Whitbread, senior medical health officer for the Metropolitan Board of Health.

Faulks said Whitbread hadn't answered the society's questions, including the question whether any tests of the water in the Gorge had been carried out recently.

He explained that there is some pollution in the winter when the water is high and sewage gets flushed through the waterway.

"But in summertime it is all right. The salinity is higher because evaporation is higher and there is less run-off and the higher salinity tends to kill bacteria," Faulks said.

SUBURBAN
FORD PARTS
WHOLESALE—RETAIL
388-5171

B. S. H. TYE
has served the hard of hearing for 37 years.
QUALITY—Your ears deserve the Best. They are the only ones you will ever have.
RADIOEAR
— TRIAL BEFORE PURCHASE
THE TYEs
VICTORIA HEARING-AID CO.
209 Yarrow Building
645 Fort Street
Phone 383-5125

for November Birthday Guys and Gals . . .
Topaz
BIRTHSTONE JEWELLERY
Francis Jewellers has a delightful selection of Topaz jewellery in a variety of distinctive settings with both genuine and synthetic gems. Your choice will be treasured throughout the years to come as a truly thoughtful November birthday gift.

EARRINGS
Synthetic from 4.50
Genuine from 13.95
EARRING AND PENDANT SET
Synthetic from 19.50
LADIES' RINGS
Synthetic from 9.95
Genuine from 20.00
GENTS' RINGS
Synthetic from 17.50
Genuine from 37.50
PENDANTS
Synthetic from 9.00
Genuine from 28.00
BRACELETS
Genuine from 29.50
CONVENIENT BUDGET TERMS
Open Mon. to Sat., 9-5:30; Fri., 9-9
Free Parking in Fisgard Parkade
F. W. FRANCIS LTD.
1684 Douglas St. 384-7611
(Kitty Corner from the Bay)

Gati's Enlarged Orchestra Takes Brahms in Its Stride

By AUDREY JOHNSON
Times Staff

Now that Laszlo Gati has got the orcsestra he has so rightly sought — thickened competent strings backed by rich bass, clean dependable brass — we in the audience begin to get the full measure of the artist on the podium.

And he is good. He is in fact, impressive.

Sunday afternoon's Victoria Symphony concert contained two revelations, both of a pulse-quickening nature.

One was that Brahms is no longer a bit much for the orchestra to encompass.

The other is that guest soloist Gyorgy Pauk (It's pronounced George Powk) is an artist in the finest and most exalted sense of the word and only incidentally a shining virtuoso of the violin.

It is too bad that we can't always be offerred two contrasting concertos by the soloist. The effect is immensely satisfying.

On this occasion Back the D minor — and the Glazunov A minor are performed, with Canadian composer Maurice Dela's colorful but not too substantial scherzo as the savory in the sandwich.

VITALITY

The program opens with the Bach, the two allegro sections being taken at a fine tempo that gives an intense vitality to the reading.

Pauk's superb bowing, the brio with which he tosses off complex passages are admirable but in the Bach Adagio and in the second lyrical movement of the Glazunov, a shimmering artistry that is altogether rare soared beyond all technical considerations.

It is perfectly apparent that the spirit of the music, not physical mastery of the instrument is Pauk's paramount consideration.

It was equally clear throughout the melodiously brilliant Glazunov, that his artistry is securely poised upon a virtuoso's accomplishment second to none.

Gati, in his presentation of Brahms Second Symphony, uses his orchestra skilfully to provide a clear, broad and handsome structure.

The great mentality and musical vision of Brahms, his sense of the reaches of the human spirit, the sweep and contour of his phrases and thematic development, are illuminated in this performance to a degree never before achieved by this orchestra.

The concert will be repeated tonight at the Royal Theatre.

Indians to Debate Aboriginal Rights

The annual general assembly of the Union of B.C. Indian Chiefs will be held Nov. 16 to 19 in the Empress Hotel. Main topic of discussion is expected to be aboriginal rights of Indians. There are 192 Indian chiefs in B.C.

Sands
Your Community
Funeral Chapels
Dedicated to Service
Victoria
388-5155 388-5156
383-7511
Sidney
656-2932
Colwood
478-3821
Nanaimo
753-2032

A great Christmas gift idea

BONUS SUBSCRIPTION OFFER
Here's a gift package that will be remembered long after the Christmas season: a year's subscription to Beautiful British Columbia magazine *plus* a full-color 1972 calendar-diary. You can give both for just $2 – the regular price of the magazine subscription alone.
We announce your gift with a greeting signed in your name and the current Winter issue of Beautiful British Columbia. The 1972 Spring, Summer and Fall issues will be mailed as published.
This offer applies only to new and renewal subscriptions, purchased for $2 and commencing with the Winter, 1971 issue. Please order early.

BEAUTIFUL BRITISH COLUMBIA MAGAZINE
Department of Travel Industry,
1019 Wharf Street,
Victoria, British Columbia
Please send the Beautiful British Columbia gift package to each of the names on the attached list. Sign my name to the calendar-diary as follows:
NAME
ADDRESS
Be sure to attach list and remittance before mailing. Make cheques or money orders payable to the Minister of Finance.

On a long lonely road it's nice to know what's behind you.

We know the thoughts that must be racing through your mind about buying an imported car.

After all, you've probably heard all sorts of truths and half truths.

We'd like to tell you about ourselves first hand. What's really behind you when you buy a Toyota.

First of all, the people at Toyota know and understand what it takes to make a great car. If you've seen any Toyota car, you'd know what we're talking about. The little things mean as much as the big things.

And the same pride we've taken in building Toyotas carries over to our parts and service.

It must be working, because now Toyota dealers stretch across the length and breadth of Canada and the list continues growing. Growing because Toyota is now the fourth largest car maker in the world, because of the quality of our cars and because of accessible, dependable service.

So, to sum it all up.

It's nice to know that after you've bought a Toyota, the road ahead is a lot easier to travel because of what's behind you.

uni Toyota cars are sold and serviced from coast to coast in Canada and throughout the world.

VICTORIA
Metro Toyota Ltd.
624 Finlayson (Between Douglas and Burnside) Tel: 386-3516

Saunders & Hitchman Sales and Service Ltd.
2040 Cadboro Bay Road Tel: 592-2471

DUNCAN
Vic Palmer Toyota Ltd.
6529 Trans Canada Highway, Box 1000 Tel: 746-5111

NANAIMO
C & R Motors Ltd.
1050 Terminal Ave. North Tel: 754-2321

Victoria Times

MONDAY, NOVEMBER 8, 1971

BRIAN TOBIN, Editor — STUART UNDERHILL, Publisher — GORDON BELL, Managing Editor

'Success' or Reprieve?

The Amchitka nuclear test has been pronounced a "success" by the U.S. Atomic Energy Commission, on the grounds that it produced the desired information, did not create a destructive earthquake or tidal wave or immediate radiation in the air, and will enable the United States "to introduce the Spartan (missile) into the inventory of weapons." How successful can you get?

Addition of another still more powerful warhead into the "inventory of weapons" may make the world a little safer to live in, at least that is what we are supposed to believe. But on the other hand it may well make the world a good deal less safe to live in. Will Russia, with all its technical and scientific skill, be content to be No. 2 on the nuclear armament scale, or will it bend every effort — and without the impediment of continent-wide protest marches and demonstrations — to equal or exceed the Amchitka warhead?

The immediate physical dangers of the Amchitka test were exaggerated by many well-meaning persons who sought to combat a deeper and more significant danger through publicity and public demonstrations. The real danger to the world is serious enough. But it does not lie in tidal waves and earthquakes — even though the "guarantees" against these occurring were a little less than 100 per cent. Even the risk — somewhat greater — of lethal radiation escaping into the air or sea in the days or years to come, is not the main object of concern.

The real danger is simply that an international complex of man-killing weapons has been increased instead of being decreased; that the incentive of other nations to create still more destructive weapons has been augmented; that the slow, hesitant movement to reduce and eventually ban all nuclear armaments has been sadly set back.

It is argued, of course, that the Spartan missile is defensive — designed only to destroy attack missiles launched by the enemy. But improvement of defence spurs improvement in attack. Amchitka cannot be an end to the nuclear defence chain; it can be no less — in the absence of determined insistence on armaments reduction — than a step toward inevitably more powerful weapons.

The American tests evoke the most passionate protests from Canadians because our neighbors are closest and best known to us — perhaps because we see them as other versions of ourselves. But the Russian tests — a powerful one only a few weeks ago; the French tests — one scheduled soon on a smaller scale but conducted in the atmosphere and spewing lethal radioactive fallout; the periodic Chinese tests, also producing airborne radiation — these all demand equal attention from anti-nuclear individuals and groups.

Shrill voices will not turn the tide, excited over-reaction or exaggerated predictions of immediate effects will not prove convincing. We must strike at the real basis of the nuclear weapons race: the international rivalry and distrust which incite fear and greater defences.

Arms reduction talks should not be made farcical by becoming a mere background for continuing nuclear tests. Armaments are only for war, so we should make war impossible. That will not be accomplished by children chanting obscenities in the rain; it can be brought about only by men and women of the major nations meeting frequently, talking frankly and acting honestly. But when do they begin?

". . . not bad . . . not bad at all . . . now watch ME again . . ."

Teachers: Pay and Unemployment

The average annual salary figure quoted by the Greater Victoria School Board's district superintendent, A. J. Longmore, last week goes a long way toward explaining the problem of teachers out of work here, and by inference, in other parts of the province. Mr. Longmore said the average in this district is $11,500, the second highest in the province and the price Victoria pays in its effort to attract the best-qualified teachers available.

His statement followed the visit by a spokesman for the Unemployed Teachers' Association, who outlined the difficulties encountered by members of the profession now out of work. A total of 500 not employed is listed with the B.C. Teachers' Federation, but estimates of those without positions run as high as 2,000 in the province, including 37 in Victoria registered with Canada Manpower.

Some teachers now out of work could be placed if Greater Victoria, and other districts, lowered the ratio of pupils per teacher — a course considered highly desirable, provided sufficient competent teachers could be engaged at a cost which the board, representing the taxpayers, could afford. The board, however, cannot spend more than it takes in from taxes and government payments. And, as the failure of referendums seeking higher than automatically allowable budget increases has shown, there are limits to what the taxpayers will approve.

The situation as it exists now leaves the teaching profession with an interesting problem in social arithmetic. With the average Victoria teacher's salary standing at $11,500 a year, should the Federation press for further increases, or forgo that benefit in favor of spreading the work among a larger number of teachers, thus relieving unemployment and improving the pupil-teacher ratio?

letters

Chinese and French Tests

Discriminating protest or national sport? Here we go again in the third most popular Canadian sport, after hockey and football, called Get the Americans. The Amchitka Protest was a good idea; I agree with it, but far, far higher on the list of priorities than President Nixon should be the government of France and China.

They conduct what are called "dirty" nuclear tests in the atmosphere. These tests do have radioactive fallout. Next winter some of the gentle rain from Heaven that falls on Victoria will be less than gentle — it will be lethal. Some babies will be born defective and some children will die of leukemia.

But I have never seen or heard of any protest in Victoria against France or China. Why? Well, for one thing they live too far away, and for another it makes us feel good to throw rocks through the windows of the American Consulate in Winnipeg.

France will be conducting atmospheric nuclear tests in the Pacific next summer. Is anybody interested or concerned about this? The reason they will be doing this is to test nuclear warheads for weapons to sell to the countries in South America. Now South America dictatorships need nuclear weapons, as they say, like I need a hole in the head, but the French armaments industry is competing against the Americans' and they both need customers. Radioactivity — high in the atmosphere — will float across the ocean and will fall first on us in rain.

Now I suggest if even one of these active and noisy young men is really concerned about our environment; he should get up a petition and send it to the right places. The French live in France and the Chinese live in China, the capitals being Paris and Peking respectively.

The last Chinese atmospheric test produced a very steep increase in radioactivity — millions of times more damaging than the underground test of U.S.A. and U.S.S.R. What annoys me is the tremendous commotion in Canada — all misdirected. The intelligent protester would inundate the French and Chinese ministers of defence with petitions to cease atmospheric tests — that is the first priority — and the total energy expended by Canadians could go a long way to doing this. But as I say, it is not a discriminating protest, it is a national game, a joke.

If, as I sincerely hope, anyone is going to continue the fight where it counts, namely the French tests in the Pacific next summer, he may certainly count on one signature, that of — Pamela H. Odgers, 345 Foul Bay Road.

Too Much Parochial Thinking

Separatism; isolationism; parochialism; call it what you like the Greater Victoria municipalities have it. Is there a sane reason why the mayors and some of the aldermen are so parochial in their thinking? Would not all citizens in the Greater Victoria area benefit in one way or another if the municipalities would equitably share in the development of a convention centre, a beautifully developed Inner Harbour, parks, an over-all plan, and above all in the sharing of essential services and amenities common to the four municipalities.

The Inner Harbour fiasco is a prime example of this parochial thinking. Do Victorians only have jobs in Victoria; do Victorians only have an aesthetic sense of beauty; do Victorians only like to watch the ships entering the Inner Harbour?

I often reflect that many Canadians wondered why Biafra wanted to secede from Nigeria; why East and West Pakistan cannot be peaceful; why North and South Korea are separated. But is it not ironic that approximately a mere 160,000 educated Canadians cannot get together to unite as one and share in these assets and problems that affect all Greater Victorians?

I am certain, and so are many others, that the Capital Regional District is going to gradually take over many of these assets and problems that we now have and selfishly consider to be our very own.

Is it not reasonable for the four municipalities to get together now and unite so that when the Regional District does in time take over many of our present municipal responsibilities that we will have these responsibilities ready for them on terms that are equitable to the four municipalities, rather than be forced by regional or provincial powers into a situation were they set out the terms which may not be to the best interests of any of the municipalities?

Progress and major developments are taking place very rapidly so let's discard this parochial attitude and work together now for a better Greater Victoria for all of us. — John D. Roberts, 2040 San Rafael.

WILLIAM R. FRYE

Bring the War Into the UN

UNITED NATIONS, N.Y. — The arrival of Red China at the UN can be a signal for a slam-bang verbal rumble, with diplomatic switch-blades, Molotov cocktails and free-swinging kicks to the groin. But it need not be. There is an alternative — if the United States will act on it in time.

The United States can call upon the UN to undertake a major search for peace in Indo-China. Aside from the intrinsic value of such an exercise, the United States — like a Police Athletic League providing healthy diversions for potential troublemakers — can give the UN something better to absorb its energy than recriminations and reprisals for past American rebuffs to mainland China.

The temptation to engage in recriminations may be overpowering. The men who applauded and cheered when the critical China vote went against the United States were giving vent to 22 years of pent-up frustrations. Peking may well share those feelings.

Seize Initiative

Moreover, the Red Chinese may wish to lead the UN into a campaign to force American withdrawal from Taiwan (Formosa). If allowed to seize the initiative, they may dominate UN proceedings for weeks or months to come.

Rather than sit passively and see this happen, the United States would do well to seize the initiative itself. Washington can bring to the UN Security Council (or General Assembly) "the question of Indo-China."

Vietnam is, in point of fact, technically on the Security Councils' agenda, having not been formally removed after Arthur J. Goldberg, then chief U.S. delegate, made an abortive effort to have the matter discussed in February 1966.

It would be relatively simple for George Bush, the current U.S. delegate — or someone else, acting at his suggestion — to request that a meeting be called to resume the discussion which was interrupted five years ago.

One of two things would result. Either the UN would become in effect a Geneva-type Indo-China peace conference, or China and her allies would be exposed dramatically as the obstacle to one. In the latter case, the propaganda mileage gained by Washington would have to be weighed against possible damage to efforts for a Sino-American detente. But the pluses could be considerable.

And there are reasons for hope that the move would not elicit all-out resistance:

Perhaps a verbal rumble . . .

● The Soviet Union, which strongly resisted Goldberg's move five years ago, has since — in an effort at warmer relations with the West — indicated willingness to hold a Geneva-type parley. Moscow backed away only when Peking and Hanoi resisted.

● Peking in 1966 was going through major internal upheaval. Today that upheaval has largely subsided; extremists have been purged; and China is seeking closer contacts with the outside world.

● The UN is no longer a channel through which the influence of mainland China can be circumvented — and hence it logically should be less objectionable to Peking as a centre for Vietnam peace talk. By extension, the UN ought to be less objectionable to Hanoi and the Viet Cong, which can be allowed to participate without vote.

It has long been clear that a Vietnam settlement, to be stable and reliable, would have to be accompanied by a settlement in Cambodia and Laos. The UN (unlike the somnolent Paris talks) would be equipped to deal with Indo-China as a whole — Cambodia and Laos being member states and the Communist rebels in these countries being eligible (under numerous precedents) to be invited. South Vietnam is already a recognized UN observer.

Back-stage influence of some UN member states might be helpful in breaking negotiating deadlocks. In the 1950's, India played a major part in loosening a log jam on Korean prisoners of war. In 1967, the British helped outline a basis for Arab-Israel negotiations. Other mediators have helped in lesser disputes.

To be sure, the weight of majority opinion at the UN is not sympathetic with the objective of perpetuating, at almost any cost, a non-Communist regime in Saigon.

Rapid Withdrawal

The net result of a UN "peace conference" could be pressure on the United States to withdraw from Vietnam more rapidly, and in "softer" conditions, than the Administration might ideally prefer.

But pressure of this kind is less unwelcome to Washington now than it would have been at an earlier stage. President Nixon might actually be glad to have his arm twisted by someone other than the doves in Congress and the peace movement in the United States.

Acquiescence in UN pressure — for example, for neutrality and coalition government throughout non-Communist Indo-China — might not damage American relations with other Asian allies as seriously as a voluntary break with President Thieu might do.

And if things went sour, and Vietnam turned Communist soon after the peace, the UN would be available to absorb the blame.

All these results would lie some distance down the road. The immediate benefit would lie in the fact that the United States, not China, had seized the diplomatic initiative at a time when to let it go by default could lead to serious embarrassment for Washington.

This in itself could be worth the risk.

(Copyright William R. Frye, 1971)

C. L. SULZBERGER

'We Are at a Total Loss'

PARIS — One of the more successful tactics employed by the Vietnamese Communist side to confuse U.S. opinion during peace negotiations here is the simple one of saying different things to different Americans and then blandly refusing to see a contradiction in such views, much less explain them.

Thus, for example, Communist officials have at various times told U.S. journalists and U.S. politicians that Hanoi did not insist on both U.S. withdrawal from South Vietnam and renunciation of support for the Thieu regime before there could be any release of American war prisoners. These two conditions were linked in the Communist seven-point peace program produced last July.

Confusing Tactic

North Vietnamese delegates have occasionally advised newspapermen and other visitors, recently including Senators Bayh and McGovern, that these points were separable. To say that this Hanoi tactic has succeeded in confusing not only American public opinion but the unfortunate newspapermen assigned to report the facts is an understatement. Stenographic transcripts of press briefings stress this bewilderment. For example, from a briefing by U.S. spokesman, Stephen Ledogar:

Question — "Steve, when Senator McGovern briefed the delegation after his various visits this weekend, did the delegation find that the senator's impressions as he recounted them were consistent with the declarations that the senator pronounced during his press conference of Sunday morning?

"The reason I ask is not to call anyone a liar, but we found that we had the impression that some of the senator's remarks were vague, to put it mildly, he wasn't quite sure of some of the things he was saying. Perhaps he gave you a clearer impression . . ."

Briefing by Nguyen Tyanh Le of Hanoi: Question (Edith Lenart, Far Eastern Economic Review) — "We don't know where we are . . . now I have the impression that we all misunderstood what we were told over the last two or three months, since the presentation of the seven points."

Same briefing: Question (Jonathan Randal, Washington Post) — "You have known me for almost three years; do you understand why we no longer understand anything, do you understand the confusion in our minds? Either things are clear or I am a fool, and if I am a fool I am ready to withdraw from active life . . .

"If you want to say something off the record, go ahead, but for God's sake explain to us whether we are not able to understand anything or, whether there has been a change in your delegation policy. Any delegation has the right to change its mind. Sincerely, this is not a game for us, and we are at a total loss."

Spokesman's answer: "We have already said that our statements are logical and consistent."

Vietcong briefing, by Ly Van Sau: Question by Randal — "The two senators who were just recently in Paris are against the war, they are serious-minded people who should at least be considered as such particularly by your side. When they came out of their meeting with you they said things that seemed to point to rather important changes.

Repetition

"I cannot understand why you do nothing but repeat well-known positions. By repeating those well-known positions, you are — objectively speaking — invalidating everything that the two senators have stated. Is it your intention to make Senators Bayh and McGovern look ridiculous?"

Scott Sullivan, Baltimore Sun — "As I go over my notes for the last 10 minutes . . . there is nothing telling us about the truthfulness of what McGovern told us. We still don't see the light, and we are confused as to whether or not Senator McGovern actually blew out of proportion what he gathered from you."

Randal — "What we are really interested in, is whether or not McGovern embroidered the story. After all he is a political leader, he seeks the U.S. presidency. Did he embroider on the substance of his discussion with you?"

Another Le briefing: (David Cohler, Westinghouse Broadcasting) — "I have been here for 18 months but there is something that has always seemed strange to me. Since there have never been any restricted meetings, why are you so sure that the U.S. has not changed its policy, that is to say without us poor journalists knowing about it?"

The "poor journalists" receive no flat replies. That would spoil the game whose name is confusion.

(C) 1971 The New York Times News Service

60 Years Ago

From the Times of Nov. 8, 1911.

LONDON — Rt. Hon. A. J. Balfour has resigned the leadership of the Unionist party. Throughout the day there had been rumors in the lobby of the House of Commons that Mr. Balfour had decided to resign from his position as chief of the Unionist party in consequence of the divergency of views regarding the efficacy of his leadership. This afternoon his purpose was definitely and officially confirmed.

VICTORIA TIMES, established 1884, is published every afternoon except Sunday by The Times Publishers, Limited, 2401 Douglas Street, Victoria, B.C. Second-class mail registration No. 0625. All undelivered copies and notices of change of address to be sent to the above address. The Canadian Press is exclusively entitled to reprint the local news published herein.

viewpoint

Political Parties Have Become A Bit of a Bore

By DANIEL CAPPON

(Cappon is professor of environmental studies at York University and a Toronto psychiatrist.)

The party is over. The political kind, that is. There are many reasons.

The parliamentary system does not come close enough to including all the people, not even all those enfranchised. It never did, either before Disraeli, or since. But today, there is no excuse; Equalitarianism, in the Western nations, is more real than it ever was during or after the French or Bolshevik revolutions.

Participatory democracy is more than a promise. It is a necessity if civilized society is to survive and, as never before, the technology of electronic communication, access to a central network, makes it possible to consult all the people, all of the time, on all major issues.

Party policies have nothing substantial to differentiate them. "Left and right" are no more meaningful directional signals than up and down.

The struggle for the centre is exquisitely intense, because this is the median of the silent majority. This is where they all are, bless them, right in the middle. All parties contending for the popular vote are there, in the bull's eye of traditional wisdom, in Buddha's belly-button.

This is a dis-affiliated society. Get-togethers are short and sweet, for the duration (of the emergency only).

To the young, parties are, quite rightly, an establishment invention and an antiquated bore. Recruiting membership is hopeless (easier for the faithful doctrinaires). Consequently, parties exist on quite a bit less than 10 per cent of the population.

Those who run parties, when they score in the most popular national horse race, the election, acquire most of the influence and much of the direct power.

Groupings like social class, ethnicity, membership in unions, age group, no longer fit neatly into a party. People are upwardly and outwardly mobile. In Canada, party identification is doubly confounded because of misleading nomenclature. The liberals are Conservatives, the Progressive Conservatives are liberal, and everybody is socialistic.

▣

The really significant groupings of people and their causes, like "Italian immigrants," "high-rise dwellers" or those for a national policy for the independence of national resources and of the economy and industry, are only incidentally represented in party policy and given lip-service by all the hip-swaying courtesans of votes.

At election time, principles are entirely discarded for opportunism. Those in power become self-congratulatory and conservative. The outsiders, in opposition, become indiscriminately critical and radical-sounding.

Neither is responsive to the people and "the people" are not sufficiently sophisticated or even interested to be intelligently discriminating or wise, or even stable. Like young kids watching a screen, they'll follow (with their eyes, at least) most things that are flashy and show an intriguing movement.

This isn't to say that "the people" cannot be taken seriously enough to be regularly consulted. It is to say, however, that in order to be regarded as adults, they must be treated as adults all along the way, consulted, informed at the beginning and involved continuously in the political process, not just used as hand-clapping voyeurists at fiesta time, emoting about images.

The parliamentary system in its present form is probably incapable of coping with the political demands and needs of society. Its members represent rather meaningless geographical regions or districts, in a totally urbanized society which may not yet be homogeneous but whose mix is certainly not represented by geographical differences. Its rural representation is often outrageously out of proportion.

These are all reasons for having a non-party.

A non-party party is a dynamic, somewhat fluid, non-institutionalized (for the longest time) aggregate of "people-interests." It should really comprise all the people; certainly all those who have, by way of a natural grouping, a primary interest. This, of course, would not be represented by locale, but by the primacy of political interests, wherever they are located.

Society has outpaced the political system

So, one innovation is the break-up of physical territorial boundaries (which has long occurred in the minds of planners and environmentalists and even in the minds of modern social and political geographers) and its replacement by "interest-territories" represented, ultimately, centrally.

▣

This prerequisite does not exclude old party members (regulars) so long as they've declared their primary interest, which identifies them and brings them into the membership of the non-party. In order to have power, a voice, legality, the non-party obviously would have to conform enough so as to have constitutional, federal, provincial, regional jurisdiction.

But this is to be the limit of its compromise with that kind of physical boundary. The territory of commonality, the grass-roots, is consolidated via the electronic media of communication and in face-to-face meeting at important conferences, when living together or better "camping together" would be a more meaningful way than merely talking together.

Where 50,000 or more Canadians have a common main interest, they would constitute a constituency that will identify them; such as "women and their rights, the unemployed (including students), and underemployed (including students), the aged, the self-employed, the unwilling to be unionized, deserted wives, the Royalists, the educational reformers, the anti-pollutionists, the single-family dwellers, the high-rise tenants, the pro-Northern Canadian development group, the consumer protectionists, the legal reform group, the limiters of Quebec's demands, the Quebec separatists, the guranteed annual income wallahs, the advocates of restricted Canadian immigration."

Clearly, all a constituency needs is an identification like this, pay membership dues where enough people are represented to become a constitutional organization. Equally clearly, several, indeed many, constituencies will be the same, in the sense of having the same identity, which will make that particular representation strong regionally and nationally.

The question of whether a person may belong to more than one constituency has to be left in suspense for the moment. Probably not. He would have to entrust his secondary interests to others whose primary interest they are. Each cell would, of course, elect its own officers and hammer out its own policy, in "grass-roots" convocations, promising to become rather exciting and meaningful events.

How might all this work? Because the management of a modern nation should not be balkanized geographically, nor yet ordered solely even into the primary interests of its various people factions and also because a democracy is best served by polarities and oppositions, resolving themselves, however unstably, into a compromise direction, the non-party party could very well stand being in opposition to traditional parties, as long as the latter last.

▣

The essential opposition proposed here, however, is between the appointed civil service expert, the technician, scientist, representing the factual kind of broad concern, and the elected politician representing perhaps more narrowly and specifically the more emotionally vital people-concern.

The non-party party will elect their representatives. Should they form a majority, however (and how could they help it as soon as the system works!) they would not be obligated to form a non-party cabinet, but remain free, so long as present parties continue, to choose to form a coalition.

Obviously, there are quite a number of, shall we call them details, to be ironed out from this bold brush-stroke sketch. The ironing out would not be all at once, but progressive. The system is to remain open-ended, allowing for growth and change, making sure it would not become rigidly institutionalized.

Society has outgrown, or at least outpaced, the best of political systems, developed so long ago. The forms of democracy we have known the political party, the parliamentary system, are virtually unworkable.

We need something brand new to cope with the enormity of the big business of government, to make it efficient, to render the service a service in the first place and excellent also.

We need to update it, for relevance to people issues and to participation through total involvement — a necessity if government is to be humanized and workable.

Now Mr. Davis Can Take Lead to Curb Election Spending

THE GLOBE AND MAIL
An Editorial

One of the few things that raised doubt in the electorate about Premier William Davis' campaign was its cost. The voters do not know what it cost — whether $2.5-million, $4.5-million, or more — but they do know that it was the most costly provincial election campaign Ontario has seen.

It seems probable that the three major parties — all were spending on an increased scale — could not have spent less than $5-million among them.

The major effect of this lavish expenditure was to weary the voters with tiresome, unimaginative repetitions which underestimated the intelligence of the Ontario people.

They knew the issues that prompted them to vote as they voted: the government's steady, sensible attitude to economic upheaval; its progressive but not radical approach to a more human environment; the capacity of its leader to make difficult decisions firmly. The advertising splurge was not necessary to bring these things home.

There are very large dangers, however, in permitting the inflation of election expenses to continue. Quite simply, it can price the great majority of the people out of political candidacy.

* * *

This is already happening in the United States, where total campaign expenditures escalated from $23-million in 1952 to $59.2-million in 1970 for television and radio spending alone. In seven of the largest states in 1970 11 out of 15 candidates for the U.S. Senate were millionaires. The battle had become too rich for all but a handful of lower-income citizens.

Such a development could only cause a legislature to become unrepresentative of the people it governs, and raise the probability of government by the rich for the rich.

The Conservatives have been in power long enough — 28 years — to correct this financial inequity in election campaigns, and they have known that it needed correction — how many legislative committees have toyed nervously with the idea of lids on election spending and published lists of political contributions.

Mr. Davis came to his powerful mandate because his actions convinced the electorate that the word Progressive in his party's title really meant progressive, that he was willing to be decisive in areas which his Conservative predecessors had evaded. He should now be decisive in this area of election donations and spending, where everybody including himself knows reform to be necessary.

He should act, moreover, immediately. A man who has just won a resounding victory under the old system could be fatally tempted to daily with reform, until the next election is upon us and it is — again — too late.

* * *

It would not be necessary for the new Legislature's committee on election laws to go back to Square 1. The committee of the last Legislature did that and we have the facts: among them that research in Europe or Australia will give the members nothing but a free trip; the most effective systems for handling election financing — according to Mines Minister Leo Bernier — are to be found much closer to home, in Nova Scotia and Quebec.

These provinces put lids on what parties and individual candidates may legitimately spend, require complete statements from the agents of both parties and candidates on all electoral spending, enforce these requirements with fines and the loss of seats and the right to seek office, and reimburse candidates for a part of their costs provided they have gained a set level of support from the voters.

The system was not expected to work by the skeptics, but it has worked. It has cut the cost of elections and given them a dignity they did not have in the earlier circus days. It has stripped away much political corruption and given the various parties an even start.

* * *

That, surely, is what any political party is entitled to demand, and what Mr. Davis should be ready to concede.

Mr. Davis could also entertain the idea of requiring parties and candidates to publish lists of their contributors.

He said on election night that he would consider whether elections cost too much. We hope he will consider and decide, in this matter, as Progressively as he did in those matters that commended him to the voters.

Let Them Learn to Behave

By RUSSELL BAKER

WASHINGTON — Following is the transcript of White House Press Secretary Ronald Ziegler's recent press briefing.

Mr. Ziegler: I'm sorry I'm late this morning, but my conference with Miss Cornelia de Rigor, the internationally famous authority on etiquette, ran longer than I anticipated. As you know, I had to call in Miss de Rigor to help answer your questions on United Nations etiquette, and I think I am pretty well informed now if anybody still has any of those questions to ask.

* * *

Q. Ron, you said Wednesday that the handclapping and dancing in the aisles of the United Nations following the vote to admit Communist China were a "shocking demonstration" of behavior which the President found offensive and undignified. Is there any thought being given to appointing a blue-ribbon commission to draw up a code of etiquette for the UN so members will know how to behave properly when the United States loses a vote?

A. Any country big enough to go to the UN ought to know how to act under such circumstances, Dan. Any country that doesn't can always find out simply by calling on the U.S. Ambassador at the Waldorf and promising to vote with our side.

Q. Is there any truth in these stories, Ron, that the President has taken down the names of the countries whose delegates applauded, cheered or danced, and that he will give all these countries an "F" in conduct for this semester?

A. Those rumors are ridiculous, Herb. The President of course, is not empowered by the UN Charter to grade other countries in conduct, and wouldn't use such power if he had it. He would favor more subtle responses to countries that behaved rudely. In the present case, for example, he is merely sending notes home to their mothers.

Q. Does Miss de Rigor, the internationally famous authority on etiquette, agree with the President that handclapping, cheering and dancing in the aisles are offensive and undignified, Ron?

A. Miss de Rigor informs me that cheering and applauding a defeat for the United States is almost as unseemly as eating peas with a knife, while dancing in the aisles on such an occasion is regarded in well-bred circles as even more distasteful than going to a full-dress dinner barefooted.

Q. What is the correct way for well-bred nations to react to a defeat for our side at the UN, Ron?

A. I don't think there's any disagreement on that point, Bob. The first thing would be for the countries who had voted against us to expunge the vote by unanimous acclamation. After that apologies would be in order. Then, three weeks of mourning.

* * *

Q. Ron, since none of the countries who voted against us on the China issue were aware that good manners required them to rise unanimously and expunge the vote, are we to take it that the President will accept the situation created by this breach of etiquette and not make further efforts to keep the Chinese Communists out of the UN?.

A. Our best advice is that it would be very bad manners for the President to reopen the issue in any substantive way, once he has scored his domestic political points by professing outrage with the ill-mannered behavior of the countries that voted against us.

Q. Does the White House expect the countries which voted against us to go ahead—with apologies—in accordance with the rules of UN etiquette?

A. At the moment, Carroll, we would like to see a lot of these countries doing the correct thing — that is, apologizing pretty abjectly and promising never to let it happen again.

* * *

Q. What does Miss de Rigor say about the form in which the apologies have to be made? Do the nations that committed the faux pas have to come in on hands and knees in order to satisfy the canons of civilized UN behavior?

A. The President has no desire to see any of these ill-bred nations on hands and knees, Pete. Some of them are great nations nations that might some day be Number Two or Number Three if they learn a little something about UN etiquette. So for his part, the President will not insist on hands and knees. We cannot speak for how Congress will want them to apologize, however. Yes, Bob?

Q. Ron, does this sudden interest in UN etiquette mean that the United States, after ignoring the UN for the past ten years, is once again going to let the UN become involved in our foreign policy?

A. If Professor Kissinger doesn't let the State Department get involved in our foreign policy, he's hardly likely to let the UN get mixed up in it, is he? That's off the record, and quoting me would be offensive and undignified. I have it straight from Miss de Rigor.

The New York Times

There Is No Doubt About
Big Car Comfort and Big Car Safety

Particularly the comfort and safety of a big Dodge Polara from National Motors.

Here's a big car that you can easily purchase through low cost Chrysler Credit.

THE ALL NEW FOR '72 DODGE POLARA

CAR ILLUSTRATED: 2-DOOR MONACO — SIMILAR

AVAILABLE TO YOU NOW AT $3495
DELIVERED VICTORIA

SPECIAL INTRODUCTORY OFFER

PRICE INCLUDES
- 2 Door Hardtop Dodge Polara Special
- 318 V8 Engine
- 3-Speed Automatic Transmission
- Power Steering
- Electric Windshield Washer
- Back Up Lights
- Safety Rim Wheels
- Unibody Welded Steel Construction
- ★ Many more other Standard Features
- ★ 5% Tax and Licence Extra

NATIONAL CHRYSLER DODGE
"VICTORIA'S MOST TRUSTED NAME"
BOTH SIDES OF 800 BLOCK YATES ST. 384-8174

Woodward's

Your Christmas Store With So Much More

OPEN WEDNESDAY

CLOSED THURSDAY, NOV. 11th., SHOP FRIDAY 'TIL 9.

New Now Styles With An Accent On Comfort!

COMFORT IS WHERE YOU FIND IT . . . LIKE IN DAY'S

DAY'S double-knit slacks

The keynote for comfort and action . . . DAY'S slacks in 100% doubleknit Fortrel . . . the miracle fabric that goes non-stop from morn 'til night and comes up with that 'just-pressed' look every time. Washable too, by hand or machine . . , machine dryable. Sizes 32-42.

Plains— in navy, grey, brown or gold. Price **25.00**

Fancies— in assorted colors. Price **27.50**

DAY'S ribless cord flares

For the man with a flair for style . . . ribless all-cotton cords with the wide 24" flare. Two front patch pockets, wide belt loops. Sizes 30 - 36. Price **16.95**

DAY'S brushed denims

The brushed denim look in a perma-press, easy care fabric. Features wide belt loops, button-through fly. Sizes 30 - 36. Price .. **12.95**

DAY'S wide wale cords

Styled for NOW! Low rise cotton pant with a slight 20" flare, patch pockets, zipper fly. Sizes 30 - 36. Price **17.95**

DAY'S ribbed cords

Semi-slim styling with straight legs. Fully washable cotton cord. Top front pockets. Burgundy, light brown, dark brown, navy beige. Sizes 31 - 38. Price **13.95**

Woodward's Men's Shops, Main Floor

Underwear shaped for good fit . . .

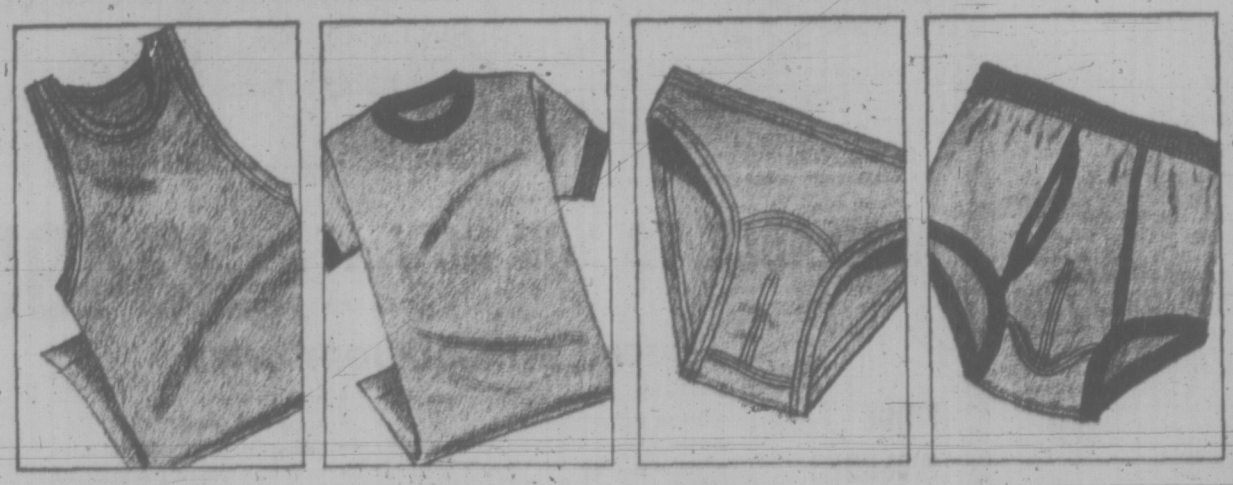

Athletic vest

Lightweight comfort in 50% fortrel, 50% rib-knit combed cotton. White only. Sizes S.M.L. Price, each **1.50**

Combed cotton T-shirt

Soft, comfortable shirt in durable combed cotton. Nylon reinforced neckband, taped shoulder for no-sag smooth fit. S.M.L. Price **2.50**

Bikini brief

Nylon stretch bikini briefs designed for low - rise styles. Firmly elasticized waistband. Assorted colours. S.M.L. Price **2.00**

Ribbed cotton briefs

Trim-fitting low rise pouch style briefs with guaranteed-to-wear waistband. Navy with red trim, yellow/navy, blue/navy, copper/yellow. S.M.L. Price **2.00**

Harvey Woods

Supp Hose

for men

Designed for smooth, comfortable fit and with support to ease leg fatigue. All nylon with gentle-Lastic tops, horizontal and vertical rib for support. Good assortment of sizes and colours.

PAIR **4.95**

—Woodward's Men's Shops, Main Floor

Woodward's Mayfair Phone 386-3322; Cobble Hill, Duncan, Ganges, Gulf Islands, Jordan River, Port Renfrew, Zenith 6544 (Toll Free).
Store hours: 9:30 a.m. to 6 p.m. Evening shopping Wednesday and Friday 'til 9 p.m. Closed Thursday, Nov. 11.

Woodward's OVERSEAS APPLES

Friends and relatives in the United Kingdom will appreciate these very finest of Okanagan Red Delicious apples specially gift packed to prevent bruising. Each red Beauty is nestling in its own cello straw compartment.

DELICIOUS
Apples
Approx. 11 lb. box
large size apples
Price delivered
7.95

DELICIOUS
Apples
Approx. 18 lb. box
medium size apples
Price delivered
11.50

OKANAGAN APPLES AT THE RIPE PRICE

Now at Woodwards: Okanagan apples at their peak of goodness.
Grade Canada Fancy — Spartans, McIntosh, Red Delicious.

GRADE CANADA FANCY
McIntosh, Spartans, Red Delicious. 4-lb. cello bag, each 69¢

GOLDEN DELICIOUS, NEWTOWNS, ROME BEAUTY
Mix or Match Dozen **69c**

Picnics SMOKED PORK whole or shank portion ..... lb. **35c**

Recipe

Spicy Autumn Baked Apple

6 large baking apples
6 slices unpared orange
½ cup prepared mincemeat
1 cup brown sugar
1 cup water
2 tbles. butter
½ tsp. ground cinnamon
½ tsp. nutmeg

Core apples and pare each about ¼ of the way down. Arrange orange slices in bottom of a 10x 6x1½ baking dish. Place an apple on each orange slice and fill centres with mincemeat. In small saucepan, combine remaining ingredients, bring to boil. Pour hot syrup around apples. Bake uncovered at 350 degrees for 50 minutes, basting occasionally. Serve warm with cream or ice cream.

From Bea Wright

Say 'Seasons Greetings' to friends and relations in the United Kingdom with a gift parcel. See the friendly sales girl at the special overseas counter at Woodward's. Your order will be billed and delivered in time for Christmas. Here are just two examples of the many gift ideas for overseas.

Finest Norfolk Turkeys

Finest Grade Deep Frozen Young Birds, despatched by post from the farm in Norfolk. Attractively presented and in special containers guaranteeing arrival in prime condition.

7 lbs. to 8 lbs. Oven Ready Weight (Equivalent to about 10 lbs. undressed weight).
Each, delivered **10.50**

11 lbs. to 12 lbs. Oven Ready Weight (Equivalent to about 15 lbs. undressed weight).
Each delivered **15.50**

Gammon Ham

Delicious Half Hams, mild cured in the traditional Wiltshire manner and spetially selected for flavour. Delivered with full cooking instructions. Minimum net weight 6½ lbs. Each delivered .. **15.95**

Choice Meat Buys

GRAIN-FED ALBERTA BEEF
Crossrib Roasts Canada Choice and Good ..... lb. **89¢**

CUT UP FROZEN
Fowl Stew or fricasse, cello pkt. ..... lb. **29¢**

WOODWARD'S OWN
Pure Pork Sausage Extra Lean, lb. ..... **75¢**

ROCK CORNISH
Game Hens 20 oz. and up. Gr. A ..... ea. **95¢**

Heat and Eat

CANADA PACKERS
Side Bacon New Hint of Maple, Vacuum pack ..... lb. **79¢**

FAMILY
Steak Pies 4-portion size ..... each **92¢**

DEL PAK
Mini Pizza Pkt. of 4 ..... pkt. **89¢**

FRESHLY MADE
Potato Salad 1-lb. cartons, ... each **55¢**

Oven-Fresh Goodness

WOODWARD'S OWN
Imperial Fruit Cake ..... each **1.69**

DANISH
Coffee Loaf ..... each **55¢**

WOODWARD'S OWN
Milk Rolls Pkt. of 12 ..... **43¢**

For the Sweet Tooth

FROM ENGLAND, WILKINSON
Licorice Allsorts ..... 2 lbs. **89¢**

DELICIOUS
Fudge Maple Walnut, Chocolate Walnut, lb. ..... **79¢**

Dairy Specials

WOODWARD'S SUPREME PROCESS
Cheese Slices Pimento, Swiss, Nippy or Canadian 8-oz. pkts. ..... 2 for **75¢**

BLACK DIAMOND PROCESS
Skim Milk Cheese 2-lb. box **1.25**

KRAFT CRACKER BARREL
Old Cheddar Cheese 16-oz. pkt. **1.19**

SAFFSWEET SOFT
Margarine 1-lb. tub ..... 2 for **85¢**

Produce Features

CALIFORNIA FRESH
Dates Deglet Noor Variety for baking or Eating out of hand. Prepackaged. ..... lb. **49¢**

TEXAS "NEW CROP" PINK
Grapefruit Thin skinned, size 48's ..... 8 for **1.00**

MEXICAN NEW CROP
Oranges Navels, Extra Large ..... 8 for **1.00**

GOLDEN YELLOW—No. 1 QUALITY
Bananas Plump, Firm Fruit ..... 10 lbs. **1.00**

Fancy Foods

RIBENA BLACKCURRANT
Syrup 11½ fl. oz. bottle ..... **95¢**

PORTUGUESE
Sardines In Tomato Sauce, 4⅜-oz. tins ..... 3 for **79¢**

SHIPPAN'S
Snack Spreads Sardines, Anchovy or Kippered 1¼-oz. jars ..... 2 for **39¢**

POLLI ITALIAN MIXED
Pickles 6 fl. oz. bottle ..... **29¢**

CADBURY'S CHOCOLATE
Biscuits 6-oz. pkts. ..... 2 for **75¢**

More Woodward's Features You'll Want

LIBBY
Tomato Juice 48 fl. oz. tins ..... 2 for **79¢**

LIBBY
Beans with Pork 14 fl. oz. tins 2 for **55¢**

D.C. BRAND
Apricot Halves 14 fl. oz. tins 4 for **85¢**

KELLOGG'S
Corn Flakes 16-oz. pkt. ..... **43¢**

WOODWARD'S SOLID WHITE
Albacore Tuna 7-oz. tin ..... **49¢**

HEINZ BABY FOODS
Baby Foods Strained or Junior, Reg. Varieties. 4¾ fl. oz. ..... 5 for **69¢**

WOODWARD'S SUPREME
Instant Coffee 10-oz. jar **1.45**

KRAFT CALORIE WISE
Dressings 8 fl. oz. bottle, Catalina, Coleslaw, Italian and French ..... **31¢**

SALADA PRIOR PARK
Tea Bags Pack of 100's ..... **69¢**

SUN RAY WHOLE
Baby Clams 5 oz. drained weight ..... **33¢**

JAVEX
Bleach 128 fl. oz. plastic jug ..... **89¢**

SPRAY KLEEN
Cleaner Visit the Demonstration, 24 fl. oz. bottle ..... **95¢**

IVORY SNOW
Soap Powder 34-oz. box **1.05**

SHOP 'TIL 9

Wednesday and Friday at Woodward's Mayfair. Closed Thursday, Nov. 11th, Remembrance Day.
Prices Effective November 9th, 10th, 12th and 13th
Personal Shopping Only.

We Reserve the Right to Limit Quantities

Woodward's

China to Support Pakistan Troops

By JOHN BURNS
Special to the Times

PEKING — China called on India and Pakistan Saturday to find a peaceful solution to their dispute over East Pakistan, but warned in the strongest terms it has used to date that is will "reasonably support" Pakistan in the event that war should break out.

The warning came in a speech by Acting Foreign Minister Chi Peng-Fei at a banquet marking the completion of talks bewteen Chinese leaders and a high-level Pakistani delegation led by former foreign minister Zulfiqar Ali Bhutto. The Bhutto party leaves for home this morning after three days in the Chinese capital.

WARNING

"Our Pakistan friends may rest assured that should Pakistan be subjected to foreign aggression, the Chinese government and people will as always, resolutely support the Pakistan government and people in their just struggle to defend their state sovereignty and national independence," Mr. Chi declared.

The warning, coupled with sharp attacks on Indian and the Soviet Union, was interpreted by observers in Peking as reflecting a willingness on the part of Peking to extend increased military assistance to the Pakistanis, rather than an indication that it would intervene directly in a conflict by sending troops.

IMPORTANCE

Earlier, M. A. Bhatty, official spokesman for the delegation had said that the composition of the delegation, which included senior officers of all three Pakistani forces, reflected the importance attached to the military aspects of the situation in the subcontinent.

The three military men — Air Marshal Axhahim Khan, Lt.-Gen. Gul Hassan, and Rear-Admiral Rashid Ahmad — met separately during the weekend with Chinese military leaders, while Mr. Bhutto and Foreign Secretary Suntan Mohammad Khan were talking with Premier Chou En-lai.

SUBVERSIVE

Acting Foreign Minister Chi accused the Indian government of having "crudely interfered in Pakistan's internal affairs," and of having "carried out subversive activities and military threats against Pakistan by continuing to exploit the East Pakistan question."

He said that the situation in East Pakistan was one the Pakistani people should settle for themselves, without interference from outside, and added that it was "absolutely impermissible for any foreign country to carry out interference and subversion under any pretext."

Mr. Chi added that "certain persons" — a phrase frequently used to denote the Soviet Union — "are truculently exploiting the tension in the subcontinent, in a wild attempt to achieve their ulterior motives."

RUSSIAN SUPPORT

This was taken as a clear reference to Moscow's close support for the position Delhi has adopted on the East Pakistan question. That support was reaffirmed late last month by the visit to India of a high-level Soviet military delegation. Mr. Chi did not detail the kind of settlement China would regard as acceptable, but he did indicate that Peking stands behind the determination of the Pakistan government to bar the secession of the East wing. He said Peking believed that the broad masses in Pakistan are "patriotic and want to safeguard national unity," and added that "it is our hope" that they will achieve their aim.

He also said that Pakistan's call for a mutual troop withdrawal from border areas — a call already rejected by India — "is helpful to the easing of the tension and should be received with welcome."

OUTSIDE UN

At his press conference, Mr. Bhutto declared that the timing of the delegation's visit to Peking had nothing to do with the imminent departure of China's delegation to the United Nations, and said that it was his personal view that the solution to the crisis in the subcontinent would have to be found in talks between India and Pakistan, not through the United Nation, although UN assistance might be helpful.

"I don't think any particular contribution can be made by a reference to the Security Council at this time," he said.

Mr. Bhutto was careful to point out that he could not speak on such metters for his government, since he holds no government office. But Mr. Khan, sitting at his side, indicated no disagreement with his position, other than to note that if the UN were to take a new initiative, without prompting from Pakistan or its friends, "I'm sure Pakistan would examine it immediately."

Apparently Mr. Bhutto's views on the usefulness of UN action at this time are shared by Peking, for he took care to note that there had been "a complete identity of views" on all questions under discussion, including the role of the UN.

The Globe and Mail

EXOTIC
EAST INDIAN DINING
In Authentic Surroundings
Open 12 to 3 and 6 to 12 daily
Sundays 5 to 10 — Closed Tuesday
TAJ MAHAL
DINING LOUNGE
1318 BROAD 383-5525

GANDHI
... security threatened

GANDHI SAYS VISIT HELPED

WASHINGTON (WP) — Prime Minister Indira Gandhi of India said Sunday that she feels U.S. officials have a greater understanding of the India-Pakistan situation as a result of her visit to Washington.

Appearing on "Meet The Press" (NBC), she said that although India regarded Pakistan's trouble as an internal matter for that country, the problem was overflowing into India.

"It is affecting our economy," she said. "It is creating political and social tension. And . . . most serious of all "we think our security is threatened."

Asked why India was unwilling to accept the offices of U.N. Secretary General U Thant or to negotiate directly with President Yahya Khan of Pakistan, she answered:

"We are not negotiating directly for the very simple reason that the problem is not one between India and Pakistan; it is between the military regime of Pakistan and the people of East Bengal, the elected leaders, representatives of those people.

"So far as U Thant is concerned, he is always welcome, but we should be clear as to what can be achieved, what the U.N. wants to achieve."

Nothing New Shown

MOSCOW (AP) — The Soviet government staged its annual display of military might Sunday for the 54th anniversary of the Bolshevik Revolution, but nothing new was shown.

The parade went off like clockwork with troops, tanks, red-tipped missiles and thousands of Soviet citizens passing through swirling snow in Red Square.

Speaking from the reviewing stand atop Lenin's red granite tomb, Defence Minister Andrei Grechko stressed the Soviet Union's military capability. He mentioned the United States only indirectly, referring to "imperialist expansionist plans" in Vietnam and the Middle East.

TRADE-A-TAPE
at
CORONA STEREO
TAPE CENTRES
3340 Douglas 388-5311

Advertisement
L.A. Woman in Agony Can't Stop ITCHING
"For 9 years I couldn't stop itching. I suffered until I found a remarkable medication and got joyful relief."
Sufferers of vaginal itch, rectal itch, underarm itch, rash, scales, eczema report a proven formulation called BICOZENE stops itching agony fast. This unique creme medication fights irritating bacteria, relieves stinging and burning while it gently soothes tender, inflamed tissue. In seconds natural healing starts as the nagging urge to scratch stops. So for welcome relief, get BICOZENE at your druggist.

FALL SPECIALS
COOLING SYSTEM SPECIAL
Here's What We Do:
- Drain and flush radiator
- Pressure test for leaks
- Pressure test radiator cap
- Tighten all hose connections
- Inspect all belts and adjust
- Remove and check thermostat
- Add windshield washer solvent as required

*Parts and anti-freeze extra.
$2.99
WE HONOR
ALL CREDIT CARDS
MAJOR OIL COMPANY AND OTHERS
15 POINT
TUNE-UP SPECIAL
HERE'S WHAT WE DO:
- Take compression test.
- Clean spark plugs. (Replace if necessary.)
- Replace breaker points.
- Check distributor cap and rotor.
- Test high tension wires.
- Reset ignition timing.
- Adjust carburetor idle.
- Check starter amperage draw.
- Test voltage regulator.
- Adjust all belts.
- Clean or replace air cleaner element.
- Check manifold heat control valve.
- Check P.C.V. valve.
- Pressure test cooling system.
- Check oil levels, engine, transmission, power steering.

4 and 6-Cylinder 12.95
8-Cylinder 14.95
* Parts if needed extra.
PHONE FOR APPOINTMENT 384-8174
Qualified Mechanics
Up-to-Date Equipment
"Victoria's Most Trusted Name"
NATIONAL
CHRYSLER DODGE
Both sides of 800 Block YATES ST. • 384-8174

4 Chinese To New York

UNITED NATIONS (AP) — A four-man advance party from Peking was flying to New York today to make arrangements for the arrival Wednesday afternoon of China's first representatives in the United Nations.

Six advance men arrived in Paris Sunday after a flight via Karachi, Pakistan, but two remained in the French capital, apparently to wait for the delegation. Air France said it would arrive in Paris Wednesday morning and leave on a flight arriving in New York at 2:55 p.m. EST.

Responsibility
To provide whatever service the family desires . . . that is our responsibility.
McCALL BROS
FUNERAL CHAPELS
1400 VANCOUVER ST. 385-4465
The Floral Chapel

Woodward's
Open Wednesday 'til 9 p.m.
The Victorian age returns in nylon
Formfit designed them, it's up to you where you wear them! It's the 'Young Victorian Collection' with oodles of pure space age fashion!

A. **The Long Hooded Gown,** a slinky slither of opaque nylon in purple, navy, or tangerine. S.M.L. **14.00**

B. **The Long Gown** without hood, and still a winner! Tangerine, navy, purple. S.M.L. **9.00**

C. Still another **Long Gown,** so fashion wise you won't confine it to the bedroom. Purple, navy, or tangerine. S.M.L. **10.00**

D. **The Short Gown,** the last member of the Victorian Collection. Tangerine, navy or purple. In sizes S.M.L. **6.00**

Woodward's Lingerie, Main Floor

Woodward's Mayfair Phone 386-3322; Gobble Hill, Duncan, Ganges, Gulf Islands, Jordan River, Port Renfrew, Zenith 6544 (Toll Free).
Store hours: 9:30 a.m. to 6 p.m. Evening shopping Wednesday and Friday 'til 9 p.m. Closed Thursday, Nov. 11

The Ski Bank

Bank of Montreal

The First Canadian Bank

At the Bank of Montreal, we believe there's no business like snow business. We take an active part in winter. And that's why we're known as The Ski Bank.

Many of our customers are skiers, and we take special care of their interests. When you open a Bank of Montreal ski account, for instance, you receive a handsome ski package — including a book of money-saving ski tips by Nancy Greene. With a ski account, you'll find you can ski like mad, and save like mad at the same time . . . quite a feat! And, we also offer ski loans.

We're interested in every aspect of skiing — including the Canadian National Ski Team. We're helping the team, and we'd like you to help too. Call in at any of our branches and make a small donation. You'll receive an official Ski Team crest to wear on your ski.

Cast your eye over our ski services below. Then you'll know we're serious about helping you get more out of skiing. **We want you to get your money's worth.**

We help you ski, après-ski, and still keep your balance.

Getting your money's worth

If anyone has inside information on skiing, it's World Cup champion, Nancy Greene. In her book, she tells you where to look for bargains, what you should do about lessons, how to choose equipment and clothes, and many other ways of getting the most for your skiing dollar. Nancy's book is yours when you open a ski account.

Our Special ski package

As well as Nancy's book, our ski package contains all kinds of useful ski information . . . a colourful poster for your chalet . . . an identification card . . . a copy of "Skimania", our regular newsletter for ski nuts . . . and many other interesting items. Open a ski account and get all the help we can give you on getting your money's worth.

The Canadian National Ski Team

The youngsters on our Ski Team go all out to win for Canada. But do Canadians care? At the Bank of Montreal, we think you care enough to call in to any branch and make a donation — big or small. You'll receive an official Ski Team crest. Wear it proudly on your ski — and help Canada beat the world!

Cold cash for the Ski Hills

What happens when you run out of money in a ski resort on Saturday morning? If you have *Bancardchek* — no problem. You can use a *Bancardchek* anywhere, whether you have money in the bank or not. It's an instant loan when you need it. So you can snap up a bargain . . . go out to dinner . . . or buy a season tow ticket.

The Bank of Montreal International

Watch for this major World Cup skiing event — February 17, 18 and 19, 1972, at Norquay in Banff, Alberta. The best skiers in the world will compete for the Bank of Montreal Trophy. This is the first world class event after the 1972 Winter Olympics, and we expect many Sapporo medalists to compete. This is ski excitement!

TORONTO MARKET TRADING

TORONTO CLOSING STOCKS
Distributed by CP
Toronto Stock Exchange—Nov. 8

Complete tabulation of Monday transactions. Quotations in cents unless marked $. z—Odd lot. xd—Ex-dividend. xr—Ex-rights. xw — Ex-warrants. Net change is from previous board-lot closing sale.

MINES

Stock	Sales	High	Low	Close	Net Ch'ge
A—B					
Accra	2000	6	6	6	— 1
Acme	15000	23½	23	23	— ½
Adanac M	3100	56	55	56	+ 3
Agnico	528	165	160	160	—10
Akaitcho	2000	35	35	35	+ 3
Allied Mng	1700	296	295	295	— 1
Am Larder	2500	50	48	50	+ 4
Ang Ruyn	4000	30	28	30	+ 2
Ang U Dev	See list below.				
Armore	2000	10½	10½	10½	— ½
Asoc Porc	2211	36	27	36	
Atl C Cop	271	40	40	40	
Aunor	2000	225	210	225	+27
Bankeno	3610	595	565	595	+20
Bary Expl	500	90	90	90	— 1
B-Duc	1500	5	5	5	+ 1
Bettm	2370	$14½	14½	14½	
Bi Hawk	2600	42	42	42	
Brameda	z1 00	65	65	65	
Brenda M	3700	345	345	350	
Brunswk	1700	295	290	290	— 5
C—E					
C Mines	91000	39	35	35	+1½
Camflo	3200	240	235	240	+10
Camp RL	100	$23½	23½	23½	+ 3
C Tung	4500	151	150	151	+ 6
C Lancour	2000	7	7	7	— ½
C Malart	1000	23½	23½	23½	
Cdn Nisto	300	7	7	7	+ ½
Captain	2000	4½	4½	4½	+ 1
Cansiar	176	$17¼	17¼	17¼	— ¼
Chemaloy	400	212	210	210	+ 5
Chimo	2100	85	85	85	— 1
Columb M	500	50	55	55	+ 3
Comb Met	300	7½	7½	7½	— ½
Con Pardy	1072	90	90	90	— 5
C Durham	2500	81	81	81	— 4
C Marbén	2100	145	140	140	— 5
C Morisn	3050	131	127	127	— 3
Con Negus	3000	6	6	6	—1½
Con Nichol	3000	5	5	5	— ½
C Rambler	300	129	129	129	+ 3
C Red P	36500	15	14	14½	— ½
C Rexspar	2400	15	15	15	
Conwest	300	725	720	725	—25
Cop Fields	835	101	100	100	
Coulee	2000	13	13	13	+ 1
Craigmt	600	750	735	750	+25
Csfland	283	3	3	3	
D'Aragon	5000	17	17	17	
D'Eldona	3000	44	42	42	
Denison	242	$20¼	20¼	20¼	— ¾
Dicknsn	600	74	74	74	+ 4
Dome	197	$53½	53½	53½	+ 1
D Explor	1100	105	104	104	— 1
Donalda	3500	6	6	6	— ½
Dynasty	600	495	485	495	
East Sull	1770	275	270	275	+ 5
F—J					
Farwest	1000	6½	6½	6½	+ ½
Fort Relnc	3500	40	38	40	+ 1
Frobex	10750	25	24½	24½	—10
Gnt Masct	3800	395	380	390	+10
Giant Yk	525	700	700	700	+30
Granduc	900	365	350	350	—20
Granisle	2175	650	605	605	—20
Green Pnt	9500	26	25	26	+ 1
Hollinger	100	$34	34	34	
Huds Bay	760	$17½	17¼	17½	+ ¼
Hu-Pam	2000	13½	13½	13½	
Int Halliw	8600	35	30	35	+ 5
Int Mogul	261	700	695	700	
Iron Bay T	100	315	315	315	
Irish Cop	z100				
Iso	800	103	101	102	+ 1
Joliet	1000	18½	18½	18½	
Jorex Ltd	4900	134	128	128	— 4
Joutel	2000	65	64	65	+ 1
K—N					
Kam Kotia	1600	32	30	30	— 3
Kerr Add	1214	635	615	620	+ 5
Kirk Mln	z345	2½	2½	2½	
Lacanex w	100	37	37	37	+ 3
L Dufault	1000	$10¾	10¾	10¾	
L Shore	145	220	220	220	+10
Langis	2000	8	8	8	
LL Lac	266	175	175	175	
Lost River	2600	380	370	370	— 5
Lyon M	1000	92	92	92	+ 1
Madeline	4001	205	205	205	+ 4
Madsen	1000	63	62	63	
Man Bar	200	27	27	27	
Matgmi	2500	$22½	22½	22½	— ½
Mc Adam	2000	43	42	42	+ 1
Mc Intyre	z80	$60¼	60¼	60¼	
Mentor	9000	60	60	60	+10
Meteka P	1800	56	56	56	— 4
Mt Wright	8000	21	20	20	
Multi-Mi	z400	28	27	28	
Mymac M	z111	26	26	26	
NBU Mine	625	305	305	305	
Newconx	200	460	460	460	—15
N Goldvue	4000	6	5½	5½	
Newlund	4000	14	13	13	
Newmor	1000	5½	5½	5½	+ ½
N Que Ragl	2470	505	500	500	
Nick Rim	1000	8	8	8	+ ½
Noble M	4700	110	102	103	— 6
Nor Acme	2000	26	25	25	— 1
Northgat	87 2	$50	$35	$45	+ 5
N Rock	5200	145	140	145	
N Beauc	1000	26	26	26	+ 5
O—S					
Opemska	1415	795	780	790	+ 5
Orchan	350	325	320	320	— 5
Pac Coper	100	210	210	210	— 5
Pamour	300	170	170	170	+ 5
Patino	130	$13¾	13¾	13¾	— ¼
Pax Expl	6000	63	60	63	+ 3
Pine Point	1018	$20½	20	20	
Placer	1025	$20	20	20	
Preston	1100	590	590	590	
Pure Silv	570	203	203	203	+ 2
Q Mattgmi	3000	19	19	19	+ 1
Radiore	1000	22	22	22	+ 2
Ravrock	1000	110	110	110	
Rio Algom	1408	$13	12¾	13	
Rio 580 pr	z5	$79	79	79	
Roman	550	505	505	505	— 5
Ryanr	28500	10½	9½	10½	+ 1
St Fabien	250	2	2	2	
Sherrit	2743	$11½	11¼	11½	
Silvmg	9000	20	19	19	+ ½
Steep R	1250	196	191	195	
Sud Cont	2500	30	30	30	+ 3
Sullivan	550	275	266	275	+ 1
T—Z					
Tara	5750	995	965	975	—20
Teck Cor A	504	435	425	435	+10
Teck Cor B	500	385	375	385	+10
Tex-Sol	1000	54	54	54	
Tontine M	z50	51	51	51	
Tribag	z200	65	65	65	
U Mining	1000	20	20	20	+ 1
U Asbestos	200	385	385	385	
U Keno	250	400	400	400	
U Siscoe	1750	247	235	235	—10
Upp Can	1900	155	150	155	
Urban Q	5000	4½	4½	4½	
Vespar	1000	14	14	14	+ 2
West Mine	1300	239	236	236	+ 1

In addition to Canadian Press stock reports, bond and mutual fund prices, market quotations also are supplied by the following firms or agencies: Investment Dealers' Association of Canada, Richardson Securities, Royal Bank of Canada, Pemberton Securities, A. E. Ames & Co., Annett Mackay Ltd., and Vancouver Stock Exchange.

Westfield	2200	107	101	101	— 6
Whitehorse	200	170	170	170	+ 5
Wilco	1000	14	14	14	
Willroy	549	65	65	65	
Wr Harg	100	110	110	110	
Yk Bear	200	430	430	430	+ 5
Yuko C	45960	109	109	109	+ 1
Zulapa	4000	16	16	16	+ ½

OILS

Alt East G	1400	535	530	535	+10
Alminex	300	500	500	500	
Amr Leduc	2200	6½	6½	6½	
A Quasar P	800	500	485	485	— 5
Asamera	2700	$14½	13¾	14½	+ ⅛
Ashland C	800	985	980	980	
Ashland pr	z15	$24	24	24	
BP OG	3270	595	585	595	+ 5
Braior OG	200	230	230	230	
C Geo	13000	75	73	73	+ 3
CS Pete w	900	235	230	235	+ 5
CS Pete	3700	560	550	560	+20
C Dehl	1500	425	415	420	+ 5
C Ex Gas	600	340	340	340	
C Homestd	1700	815	800	815	— 5
CLI Pete	1300	55	55	55	— 2
C Reserve	650	535	530	535	+10
Cdn Sup O	200	$36⅞	36½	36½	— ⅜
Cent Del	1624	$14⅜	14¼	14¼	
Chieftan D	1950	810	800	810	+25
Cr East Cr	100	13C	130	130	
Dynamic	6300	85	83	85	+ 2
Francana	150	400	400	400	+10
Gr Plains	1320	$28⅜	28½	28¾	— ¼
Gt Colisds	200	475	475	475	+15
Houston O	1105	152	151	151	+ 6
Inter Tech	1000	66	65	65	
Lochiel	4000	115	115	115	
Mln. C	11300	171	167	168	
Nat Pete	3100	207	201	205	+ 4
NC Oils	700	$30	525	530	+10
Northld	1000	50	50	50	— 3
Numac	4885	$11¼		11¼	+ ⅛
Oakwood P	2614	90	85	85	
Pan Ocean	3966	975	950	950	—25
Page Pet	980	140	125	140	+ 8
Permo	7620	36	35	35	
Peruv	1200	28	28	28	+ 3
Petrol	100	125	125	125	+ 5
Pinnacle P	3500	44	42	44	+ 2
Place G	800	101	101	101	+ 1
Ponder	4500	50	49	50	+ 4
Peylo Oils	200	200	195	195	
Ranger	500	$11⅛	11⅛	11⅛	
Scurry Rn	301	$14½	14⅜	14½	+ ⅛
Siebens	1500	840	830	835	— 5
Spooner	8900	99	95	95	— 3
Total Pet	2075	615	605	615	+ 5
Total P A p	100	$13¾	13¾	13¾	+ ½
Triad Oil	2350	86	86	86	
U Canso	2347	390	380	380	— 5
U Canso w	500	67	67	67	— 2
Ulster Pet	2050	135	132	132	— 2
Voyager P	1100	440	435	440	+ 5
W Decalta	1700	670	660	670	+ 5
World Wde	908	255	255	255	— 5

Primary Distribution

The shares of the following companies may be considered as being in primary distribution through the facilities of the Exchange pursuant to a Statement of Material Fact.

e — previously issued shares.

Ang U Dev	2950	67	64	64 — 3

VANCOUVER 11 A.M.

OILS	Bid	Asked
Allied Rox	65	70
Ballindry	76	80
Bison P	970	980
Bralorne	3	
Canarctic	34	35
Castle O-G	115	
Embassy Pet	40	45
Five Star	13	15
Ft St John	61	70
Freehold	62	64
Futurity	24	25
Giant Reef	24	27
Golden West	10	20
Merland	63	70
Midland	6	7
New Davies		8
Peace R	13	13½
Plains Pt	22	25
Ponderay	110	117
Royal Can	80	85
Share	8½	10
Southern P	6	6½
Sunlite	5	
Trans-Can	88	95
Western Ex	10	12
MINES		
Adera	31	32
Adanac	52	58
Afton	41	42
Alax	13	13½
Alwin	61	62
Alice Lk	23	25
Arctic	6	7½
Arcto	16	18
Arlington	20	25
Atlas	23	26
Avino		34
Bathurst	58	60
Benson	12	14
Beaumont	7	8
Bethlehem	14½	
Black G	33	
Blue Gulch	40½	45
Blue Star	6	6½
Boundary	10	15
Boswell	22	25
Brameda	65	75
Brycon	14	15
BremMac	33	34
Brettland	33	35
Brenda	350	355
Buchanan	11	15
Buval	29	30
Cambridge	40	44
Can Barr	18	20
Canol	13	14
Capri	13½	15
Calico	11	16
Caiboo Bell	22	30
Calbour G	95	100
Cascade	18	25
Casino	35	36
Cassiar C	5	9
Chalaway	14	16
Churchill	44	45
Coast Cop		220
Coat'Sil		14
Coleman	625	675
Cole B	600	625
Columbia		24
Con Gem	5	7
Con Ad A	12	16
Cont C	7	8½
Cont McK	7	8
Cont Ptash	10	12
Cop Giant	9	10
Copper R	20	21
Cornat	22	27
Croyden	13	15
Cumont	25	30
Dolly V	20	22
Dundee	15	
Dusty Mac	8½	10
Dynasty		505
Davis K	58	65
Earlcrest	10	12
Earlybird	9	10
Empire Merc	13	17
Enex	10	15
Falaise Lk	10	11
Flagstone	20	22
Fourbar	10	11
Fortune	114	15
Frontier	16	19
Gibraltar	395	400
General R	5	8
Granduc	325	390
Grandview	4	9
Grt North	101	102
Westland	10	12
Hard R	14	15
Hearne	10	12
Highland Ch	10	12
Highmont	185	191
Highpoint	5	6
Hogan	10	11
HB Mtn	7½	
Inland Cop	25	28
Interp Silver	6	7
Interlech	63	75
Int. Mariner	68	71
Int Sugar	12	13
Int Tel	5	6
Jason	12	13
Jaye	5	6
Jericho	8	9
Jersey	12	
Kamad Silver	13	17
Kelco V	10	15
Kamloops	7	8
Kopan	5	6
Lk Beaver	11½	12
Largo	18	19
Laura	15	16
Lexington	17½	25
London P	5	9
Lornex	625	650
Marshall C	5	8
Mercury Ex	4½	5
Mid West	6½	7
Mineral Mt	17	18
Minex	10	12
Molymine	8	9
Nat Nickel	15	23½
Native	4½	7
New Cronin	6	7
N Indian	6	8
N Privateer	13	14
New Taku	32	35
New Territ	11	12
Nickel Hill	14	16
Norex	35	36
Norcan	5	7
Norgold	7	8½
North Pac	22	24
NW Klm	13	15
Keystone	10	11
Key Ind	22	23
Kelly Dev	35	45
MacMillan B	21	
S Madill	21	23
Patricia S	8½	9
Peel	12½	14
Pine Bell	13	16
Pine Pt		21½
Polaris	4	5
Premier	8½	12
PWL Fin		235
Okgn Hold	490	500
Okgn Hel		5¾
Pac Ind	70	75
Pac N Gas	285	
Pac Enf	165	
Potters	325	350
PWA	11¼	11½
Pyramid	32	34
Quatsino	10	10½
Okgn Hel	17	19
Rockland	21	23
Radstrom	6½	8
Rolling H	25	27
R Agassiz	20	
Sabina	100	105
Shield	80	100
Silbak Prem	9	10
Silburtin	7	9
Silver B	6½	7½
Silver City	10	10½
Silver Chief	20	29
Silver R	5	7
Silver S	103	105
Silver Star	6	8
Silverquick	15	18
Slocan Off	58	60
South Seas	27	
Spartan	12½	14
Taseko	15	18
Tay River	17	20
Texacal	21	22
Texore	8	
Torwest	21	22
Trojan C	24	25
United C	9½	11
Vestor Ex	20	34
Valley C		780
Vananda	4	5
Vanguard	5	8½
Ventures	5	6
W Coast	5	9
Western	230	235
Westland	10	12
West Buff		10
Windermere	20	23
Zenith	27	28
INDUSTRIALS		
Al Steel A	625	
Al Can-Am	50	60
Austin Inv	38	43
Block Bros	280	290
BC Sugar	17½	18
BC Tel		60¼
BC Turf	390	425
Bur Drydock	525	575
Bur Mort	140	
Can Cord		13
Can Ait	675	800
Cap Estates	5	6
Cap Inf	5½	6
Cornat	145	150
Crestwood	115	
Dawson	5½	
Dog 'N Suds		50
Doman	7½	8
Eagle	5	5¾
EDP Ind	40	45
Fid's Stores	11	12
Four F		95
Fundy	265	325
Gr Nat	87	95
Great Pac	170	180
Grouse Mtn	180	195
Growers A	3	
Gulf Pac	170	180
Hamilton	475	500
Harvey	475	500
Hy's	295	310
Hydrodyn	70	80
Ibes Int	38	99
Inland Gas	11½	12
Int Lanc	525	550
Interplex	49	50
Integrated W	325	340
Ionarc	125	
Kaiser Res	24	
Kelly D A	525	600
Keystone	295	330
Key Ind	22	23
Kelly Dev	35	45
MacMillan B	21	
S Madill		6¼
Magdyne	125	150
Monarch	24	
Mohawk	70	75
Melton	155	165
Neonex	380	385
NWL Fin	235	260
Okgn Hold	490	500
Okgn Hel		5¾
Pac Ind	70	75
Pac N Gas	285	
Pac Enf	165	
Potters	325	350
PWA	11¼	11½
Pyramid	32	34
Quatsino	10	10½
Okgn Hel	17	19
Rockland	21	23
Radstrom	6½	8
Rolling H	25	27
R Agassiz	20	
Sabina	100	105
Shield	80	100
Silbak Prem	9	10
Silburtin	7	9
Silver B	6½	7½
Silver City	10	10½
Silver Chief	20	29
Silver R	5	7
Silver S	103	105
Silver Star	6	8
Silverquick	15	18
Slocan Off	58	60
South Seas	27	
Spartan	12½	14
Taseko	15	18
Tay River	17	20
Texacal	21	22
Texore	8	
Torwest	21	22
Trojan C	24	25
United C	9½	11
Vestor Ex	20	34
Valley C		780
Vananda	4	5
Vanguard	5	8½
Ventures	5	6
W Coast	5	9
Western	230	235
Westland	10	12
West Buff		10
Windermere	20	23
Zenith	27	28

WORKER Real Cordeau is shown in the Quebec City rehabilitation centre practising control of his artificial right arm, ripped off in a Granby, Que., manufacturing plant where he was working. His entire hospital and rehabilitation treatment bill was paid by the Quebec Workmen's Compensation Board. He is among thousands of injured workers helped every year by the board, which was established 40 years ago.

NEW YORK

1 P.M.

	Bid
Admiral	16
Addressgrph	22¾
Aican	17¼
Allied Chem	27½
Allis-Chalm	11½
Amer Brdcst	43⅛
Amer Can	32¼
Amer Home	20⅜
Amer Motors	7¼
Amer Elec P	27¾
Amer Tel-T	42¼
Anaconda	13⅜
Avco	14⅛
Amer Smelt	17⅜
Air Reduc	16⅜
Ampex	14¼
Amer Metal	27¼
Amer Airline	37
Ashland Oil	21⅜
Atl Richfield	61¼
Avon Prod	96
Bab Wilcox	30⅛
Beech Air	15⅛
Bethle Steel	24
Boeing	15¼
Burl North	49¼
Burroughs	134½
Brunswick	22¼
Boise Casc	15⅜
Borden	27
Bell Howell	46⅞
Burl Indus	30⅜
Borg-Warner	26¼
Bendix	39½
Canada Dry	9¼
Caterpillar	46⅛
Celanese	74⅜
Cessna	22¾
City Invest	17¼
Coca-Cola	111½
Colg-Palm	52½
Coleman	6⅛
Control Data	38¾
Colt Indus	14⅜
Con Edison	25⅛
C Satellite	53
Compt Scien	74⅜
Chris-Craft	6
Chrysler	27⅞
Col Brdcst	44⅜
Cont Oil	44⅜
Crown Zeller	30¼
Delta Air	44⅜
Disney	104
Dictaphone	67⅛
Dow Chem	69¾
Dlilingham	10⅝
Du Pont	144⅜
East Airline	18½
East Kodak	84⅛
El Paso	16⅞
Ford Motor	67½
Fed N Mtg	77½
Fair Hiller	8¼
Firestone	48⅛
Fair Camera	23⅞
Gen Elec	58
Gen Foods	33½
Gen Motors	79⅛
Gen Tel E	29⅛
Georgia Pac	46⅛
Gillette	39¼
Goodyear	39⅛
Greyhound	21⅝
Grumman	14
Gulf Oil	26½
Gulf Western	34½
Gen Dynam	19⅝
Gen Instru	16⅛
Hecla	3⅞
Hilton Hotel	47⅛
Honeywell	110⅝
Inland Steel	27⅛
IBM	299¼
Int Harvest	25⅛
Int Paper	31½
Int Tel T	50½
Int Nickel	27
Int Utilities	38⅛
Johns-Man	39½
Kaiser Alum	18¼
Kennecott	23½
Kraft	41⅞
Libby-McN	6⅞
Lilton Indus	22½
Ling-Temco	9
Lockheed	8½
Mattel	22¾
MMM	122½
Merck	113½
Mobil Oil	47⅜
Motrl Ward	29¼
Monsanto	46½
McDon D	27
Newmont	23
Nafomas	62¾
Nat Cash	22
Occidental	12⅞
Outboard	35¼
Pan-Am	11¼
Pac Gas	31¾
Penn Central	4¾
Phillips Pet	28⅝
Polaroid	97½
Pepsi	61⅞
Pit Bowes	30¾
Proc Gamble	75⅛
RCA	33
Raytheon	34½
Royal Dutch	33⅞
Repub Steel	20⅝
SCM	15⅜
Safeway	33¾
Sears Roe	91
Shell Oil	44⅜
Stand. Calif	53¾
Stand. N.J.	69⅝
Singer	68
Sperry Rand	25⅛
Swift	35⅞
Southern Pac	41⅜
Teledyne	19¼
Texaco	31⅞
Texas Gulf	13⅜
Tex Gulf Sul	8½
Trans World Air	37⅜
Union Carb	43¼
Union Pac	53¾
Uniroyal	17⅜
Utd Aircraft	29½
Utd Brands	10⅜
U.S. Ply	31¼
U.S. Steel	26⅜
Utd Airline	39½
Westinghouse	87
West Airline	31⅛
Whirlpool	89¾
Woolworth	46⅝
Wometco	
Weyerhauser	47½
Xerox	112½
Zenith	43¾

Total sales: 16,000,000.

INDUSTRIALS

A—B					
Abitibi	3305	$55⅞	53¾	54¼	— ⅛
Abitbi 7½p	25	$48¼	48¼	48¼	— ¼
Acklands	340	$54⅜	54	54	— ¼
Ackind 2p	300	$9½	9½	9½	+ ⅛
Acres Ltd	5560	59	57	57	— 1
Acres A pr	705	$38¾	37⅝	38¼	+ ⅛
Acres wt	230	185	185	185	
Agra Ind	1700	58	7⅞	8	
Alta Gas T	748	$47⅝	47	47⅝	+ ⅛
Alta G D p	40	$132½	132½	132½	— 1
Alcan	3680	$17⅛	17⅛	17⅛	⅛
Alcan pr	275	$23½	23½	23½	
Algo Cent	210	$8¼	8¼	8¼	
Algoma St	2033	$11¾	11½	11⅝	+ ⅛
Almin 2p	475	$36⅛	36	36⅛	+ ⅛
Anglo-c pr	200	$12¾	12¾	12¾	+ ⅛
Ang CT 290	40	$37	37	37	— ½
Ang CT 315	25	$40	40	40	+ ½
Aquitaine	504	$24½	24½	24½	
Argus B pr	50	$33	33	33	— ½
Argus A pr	130	$8½	8½	8½	— ⅛
Asbestos	240	$29¾	29½	29½	— ½
Atco Ind	2900	$7½	7⅛	8⅛	+
Atl Sugar	700	$6¼	6	6	— ⅛
Atl Sug A	430	$13¾	13¾	13¾	
Atl Sug w	300	145	135	135	—15
Auto Et	400	$5¾	5⅝	5⅝	
Bahama	2200				
Bk Mtl	13330	$13⅝	13½	13⅝	
Bank N S	1747	$28¼	28¼	28½	
B Cdn Nat	200	$14	14	14	
Balfrst p	100	$6½	6½	6½	+ ⅛
Beaver L	100	$14	14	14	— ¼
Becker B p	100	$8½	8½	8½	
Belding w	100	270	270	270	+ 5
Bell Can	12929	$45	44⅜	45	+ ⅜
Bell A pr	70	$51½	51½	51½	
Bell B pr	894	$53	32¾	53	+ ¼
Biltmore p	245	$6½	6½	6½	
Black P	8000	410	395	410	+10
Block Bros	2550	$35	34½	35	
Bombrdier	235	$10¾	10⅛	10¼	
Bovis Cor	2300	145	140	140	— 5
Bow Valy	2445	$24¾	24	24	— ⅜
Bow-m pr	210	$32¾	32¾	32¾	
Bowes	100	$12	12	12	+ ½
Bramalea	4000	285	275	275	— 5
Bramal w	200	160	160	160	— 2
Brascan	2170	$16⅝	16½	16⅝	+ ⅛
Brdg Tank	500	425	425	425	—10
Brdg Tnk p	200	$33	33	33	— ½
Brinco	1831	495	490	490	—10
BC Forest	295	$16½	16½	16½	— ⅛
BC Pack A	100	$20	20	20	— ⅛
BC Pack B	200	20½	20½	20½	—1½
BC Sugar	100	$17¾	17¾	17¾	
B CSugar p	130	$16½	16½	16½	+
BC Phone	116	$60¼	60¼	60¼	+ ½
BCPh 4.84	250	$16	16	16	— ¼
BCPh 6.80	225	$27	27	27	+ ¼
Bruck B	100	$8¾	8¾	8¾	+ ¼
Budd Auto	730	$6⅝	6⅝	6⅝	— ⅛
Budd A w	640	220	200	220	
Burns Fds	25	$12⅛	12⅛	12⅛	
C—E					
Cad Dev	2375	$7⅛	8⅛	7

business

AB KENT - EDITOR

Headway Buys Suny

TORONTO (CP) — Headway Corp. Ltd. of Thunder Bay, Ont., has purchased a 50 per cent interest in Suny's International Ltd., a retail gasoline operation with outlets in Ontario.

Suny president Alfred Martin said today the firm plans to expand into Quebec and Manitoba. It now has nine outlets and plans 13 more by spring of 1972.

Sale price was not disclosed.

. . . The . . .
GLENSHIEL HOTEL
for Lunch
SMORGASBORD
11:30 to 2:30
$1.25
in the
THISTLE ROOM
Open 8:00 to 8:00
606 DOUGLAS STREET

SILVERWOOD INDUSTRIES EXECUTIVE APPOINTMENT

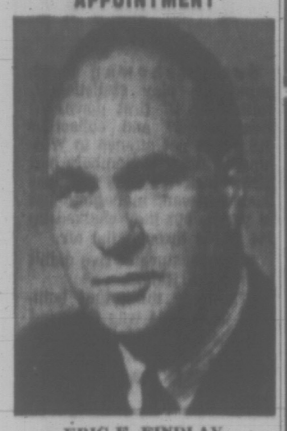

ERIC F. FINDLAY

The Board of Directors of Silverwood Industries Limited is pleased to announce the appointment of Mr. Eric F. Findlay as Chairman of the Board and Chief Executive Officer of the Company, effective November 1, 1971.

Mr. Findlay has had extensive experience in the dairy industry, including President of Findlay Kemp Dairies Limited, and President of Ontario Milk Distributors Association. He joined Silverwood Industries Limited in 1966 and has held various Senior Executive positions in the Company since that time. ***

Bell

Bell Canada reports net income of $108.65 million ($2.79 a share) in the nine months ended Sept. 30 compared with $101.68 million ($2.70) in the 1970 period.

The company said the earnings do not take into account the government's income tax reduction proposed Oct. 14 which is expected to amount to about 11 cents a share in 1971.

Net earnings for the third quarter were $35 million (95 cents) compared with $33.35 million (91 cents) in the third quarter of last year.

Noranda

Noranda Australia Ltd. reports results of eight additional drill holes on its Jim Jim Creek uranium prospect in the Northern Territory indicate another 200 feet strike from what was formerly indicated.

Mineralization is not likely to extend more than 600 feet additionally, the company said.

Atco

A doubling of profit for its year-end next March is predicted by Atco Industries Ltd., of Calgary, which has show a 10 per cent rise in revenue through firmer prices. A six-month report is expected soon.

Last year the modular industrial housing and mobile home company had operating net of $730,000 (28 cents) before an extraordinary loss of $266,475 (10 cents) on foreign exchange.

First quarter earnings totalled $409,000 (16 cents) compared with $436,000 (17 cents) before $171,000 (seven cents) foreign exchange loss.

Grt. National

Nanaimo-based Great National Land and Investment Corp. Ltd. for the year ended April 30 grossed $2.24 million compared with $2.15 million in the period last year.

Net profit of $110,805 (4½ cents a share) was $18,000 above the 1970 figure of $92,775 (3¾ cents).

In the first quarter ended July 31, the firm reports income of $1.48 million and $43,520 in operating profit, or 1.3 cents vs. a half-cent a share.

Gulf

Gulf Oil Canada Ltd. reports profits for the nine months to Sept. 30 of $31.5 (69.3 cents a share) up from $27 million (59.6 cents) a year previously.

President Jerry McAfee said the profit reflects increased revenue as a result of higher volume and improved refined products prices.

Gross sales and revenue for the nine months was $679 million, up from $604 million.

CPI

Canadian Pacific Investments Ltd. reports unaudited consolidated net earnings of $25.36 million (43 cents a share) for the nine months ended Sept. 30, down from $32.84 million (58 cents) for the period last year.

CP Investments said the decline was due to decreased returns from Cominco Ltd., and depressed earnings of the pulp and paper industry.

Eddy

Eddy Match Co. hopes modernization of its subsidiary operation, Kootenay Forest Products Ltd., will further improve performance and help restore an operating profit to the parent.

Kootenay losses have been considerably reduced but results are still unsatisfactory, Eddy reports.

In the third quarter Eddy had a $63,000 loss compared with a $122,000 loss last year, based on sales of $5.3 million and $10.43 million.

In the nine months this year sales were $15.87 million, down from $27.58 million, with respective losses of $36,000 and $589,000.

The 1979 figures include results of Grant Industries, phased out of operation by early this year.

N. Can. Oil

North Canadian Oils Ltd. earned $1.27 million (20.6 cents a share) during the nine months ended Sept. 30 compared with $1.16 million (19 cents) a year earlier.

Gross revenue was increased by 26 per cent to average 50.6 million cubic feet a day while production of crude oil was up slightly to 155 barrels daily.

B.C. Tel

Nine-month earnings for B.C. Telephone Co. took a slight drop from $10.87 million to $9.88 million, or from $3.78 to $3.43 a share.

Figures represent a return on capital invested of 5.2 per cent compared with 5.25 per cent a year earlier.

Revenues were up, from $129.77 million to $145.4 million, Recent rate increases will raise earnings above 1970 and 1969 levels, the company said.

Small Business Loan Division

HALIFAX (CP) — Industrial Estates Ltd., Nova Scotia's industry-promoting Crown corporation, has announced the formation of a small business financing division to stimulate local industry.

Businesses with an annual sales volume of not more than $850,000 engaged in secondary manufacturing or processing and related service industries will be eligible for assistance of up to $100,000. There will also be limits on the amount IEL will participate for each new job created or preserved.

The assistance to small businesses will take the form of short-, medium- and long-term loans, guarantee of loans from other sources and minority equity positions.

TRANS MOUNTAIN OIL PIPE LINE COMPANY

Notice of Dividend No. 40

Notice is hereby given that a dividend of twenty-five cents per share has been declared for the quarter ending the 31st day of December, 1971, and an extra dividend of ten cents per share, both payable December 31, 1971, to shareholders of record at the close of business on the 2nd day of December, 1971.

By Order of the Board
J. H. McQuarrie
Secretary

EXCITING PANORAMIC VIEWS
- Olympic Mountains
- Sooke Hills
- Sea Scapes

Quality construction. Superior appointments in Victoria's newest STRATA RESIDENCES from
$21,500 to $45,600
360 DALLAS
OPEN MONDAY — SATURDAY 2 - 4 P.M.
EASY TO BUY!
Cash—Trades—Financing Arranged by
DON WHYTE or ALEX GOWER
OAK BAY PROPERTIES
2227 Oak Bay 592-2407

LONGHORN STEAKHOUSE
WEDNESDAY
SPARERIB NIGHT
4066 Shelbourne 477-8023

VANCOUVER ISLAND HOTEL
With a good business and 5% financing.
MAINLAND HOTEL
One of the top sales records in the province—Could net 15% or better.
I HAVE NINE OTHER HOTELS
Ranging in price from $225,000 to $8,500,000.
Please Call
IRA FREEDMAN
Boultbee, Sweet Realty
388-5561 or 592-0511
For an appointment
(No Phone Information)

737 FORT
BOULTBEE SWEET REALTY LTD
388-5561
OPEN HOUSE
1:30 to 4:30 Daily
INCLUDING SUNDAY
Glen Alden
1146 View St.
Enjoy the convenience of living close to the city, the soothing comfort of the sauna bath and the attractive suites with the large entrance halls. We invite your comparison.
Ard Lea Court
305 Michigan
CORNER OF OSWEGO
Bram Lea Court
118 CROFT ST.
You can buy a one bedroom condominium for as little as
$11,500.00
Complete with stove, fridge, curtains, drapes and wall-to-wall.
A YORKSHIRE TRUST AFFILIATE

OAK BAY TOWERS
1400 NEWPORT AVE.
SUITES FOR SALE
• BEST VALUE
• BEST LOCATION
• BEST SERVICES
1-Bedroom Suites $15,000
Please Call 592-2407
Oak Bay Properties
2227 Oak Bay Ave.

595
PER COUPLE! INTERNATIONAL GOURMET SMORGASBORD.
Ukranian Borsch Soup, Minestrone Milanese / Waldorf Salad, Curried Rice and Shrimp Salad, Spanish Salad, Kartoffel Salad / Relish Tray / Eggs Russian Style / Well Roasted Baron of Prime Beef, Pepper Steak a la Francaise, Sweet and Sour Spare Ribs Hawaiian Style, Scallopine of Veal a la Piccata, Kartoffel Pfannkuchen and Sauer Sahne, Tender Young Chicken Braised in White Wine / English Tryfle, Schwartzwalder Torte, Marinated Fruit / Assorted Cheese.
SUNDAY THROUGH THURSDAY / 6 'TILL 9
THE RED LION MOTOR INN 385-3366

LEASE FROM $67 Per Month

1972 CORTINA
EXECUTIVE CAR LEASE
384-1144

EARNINGS

By The Canadian Press

Advocate Mines Ltd., nine months ended Sept. 30: 1971, $1,477,000; 1970, $1,304,000.

Algoma Steel Corp. Ltd., nine months ended Sept. 30: 1971, $9,123,000, 79 cents a share; 1970 $19,965,000, $1.63.

Atlantic Sugar Refineries Co. Ltd., Nine months ended Oct. 2: 1971, $6,489,186, 88.2 cents a share; 1970, $2,678,972, 80.7 cents.

Bell Knit Industries Ltd., nine months ended Sept. 30: 1971, $48,146; 1970, $40,466.

Brinco Ltd., nine months ended Sept. 30: 1971, $1,107,000 loss; 1970, $331,000 profit.

Central-Del Rio Oils Ltd., nine months ended Sept. 30: 1971, $10.6 million, 36 cents a share; 1970, $9.1 million, 30 cents.

Cominco Ltd., nine months ended Sept. 30: 1971, $9,800,000, 99 cents a share; 1970, $22,600,000, $1.36.

Dominion Bridge Co. Ltd. nine months ended Sept. 30: 1970, $4,613,000, $1.77 a share; 1970, $3,940,000, $1.39.

Falconbridge Nickel Mines Ltd., nine months ended Sept. 30: 1971, $13,575,000, $2.74 a share; 1970, $31,032,000, $6.37.

Glenger Group Ltd., nine months ended Sept. 30: 1971, $3,103,928, 17 cents a share; 1970, $985,633, five cents.

Island Telephone Co. Ltd., nine months ended Sept. 30: 1971, $498,805, $1.63 a share; 1970, $314,288, 96 cents.

R. L. Crain Ltd., nine months ended Sept. 30: 1971, $664,000, 38 cents a share; 1970, $752,000, 43 cents.

S. K. D. Manufacturing Co. Ltd., six months ended June 30: 1971, $147,739, 53 cents a share; 1970, $197,353, 69 cents.

Tip Top Canners Ltd., six months ended Aug. 31: 1971, $10,601 loss; 1970 $15,039 loss.

Vancouver Ltd., year ended June 30: 1971, $137,047, 5.4 cents a share; 1970, $356,124, 12.3 cents.

MUTUAL FUNDS

TORONTO (CP)—Friday's closing prices on selected mutual funds, supplied by the companies directly or through brokerages. They are prices at which the securities could have been sold (bid) or bought (asked).

	Bid	Asked
Acro Fund	1.09	1.20
Adanac	1.97	2.15
All Canadian Com	7.84	8.57
All Canadian Div	8.89	9.44
All Canadian Ven	3.50	3.82
American Growth	5.81	6.38
Andrese Equity	4.14	4.52
Associate Investors	4.92	4.97
Beacon Growth	5.97	6.56
Beaubran	39.73	43.14
Canada Growth	5.20	5.71
Canagex	8.58	9.38
Canadian Gas Energy	12.70	13.96
Canadian Sec Growth	4.24	4.66
Cdn S.A. Gold Fund	3.94	4.31
Canadian Trusteed	4.93	5.41
Champion Mutual	7.24	7.92
CSM Japan Fund	7.18	7.89
Capital Growth	8.44	9.17
Collective Mutual	5.70	6.26
Commonwealth Intl	11.91	13.09
Commonwealth Vent	5.48	6.02
Corporate Inv	5.09	5.56
Corporate Inv Stk Fd	4.63	5.06
Enterea Investment	5.49	5.99
Exec Fund Canada	5.47	6.00
Fonds Collectif A	5.82	6.37
Fonds Collectif B	5.76	5.93
Fonds Collectif C	8.27	9.03
Fonds P.E.P.	3.45	3.75
Fraser Growth	2.63	2.89
GIS Compound	8.60	9.45
GIS Income	3.14	3.45
Growth Equity	5.68	6.24
Harvard	6.12	6.71
Industrial Growth	5.50	6.04
Intl. Growth	5.50	6.04
Investors Growth	10.15	11.10
Investors Intl. Mutual	7.01	7.67
Investors Japanese	4.70	5.14
Investors Mutual	5.00	5.47
Keystone Canada	6.74	7.39
Magna Carta	1.66	1.80
Maritime Equity	2.88	3.14
Marlborough	4.17	4.56
Mutual Accumulating	4.91	5.40
Mutual Bond	10.28	11.30
Mutual Growth	4.74	5.21
Mutual Income	4.47	4.92
Natrusco	12.41	12.99
Natural Resources	6.20	6.78
N.W. Equity	6.22	68.1
N.W. Financial	4.20	4.62
N.W. Growth	5.23	5.75
x-One William Street	13.36	13.36
Pension Mutual	7.14	7.82
P.H. and N. Fund	12.33	13.60
Planned Resources	3.66	4.02
Principal Growth	3.81	4.18
Provident Mutual	6.30	6.89
Prov. Stock Fd.	5.18	5.67
Regent Growth	8.10	8.90
Regent Venture	3.66	4.02
Royfund	5.14	5.38
Sav Inv Pref Et Rev	5.56	6.11
Sav Inv A Pref	8.33	9.16
Spec	8.61	9.47
Taurus	2.71	2.98
Tepleton Growth	10.70	11.14
United Accumulative	4.61	5.07
United Horizon	2.63	2.89
United American	2.16	2.37
United Venture	3.72	4.09
Univ Sav Equity	6.71	7.37
Western Growth	5.78	6.35
Xanadu	2.92	3.21
York Fund of Canada	4.13	4.49

LONDON

LONDON (CP) — Closing stocks quotations in new pence unless pounds are indicated. Assd Brit Foods 64, Bilyoors 122, Bowater Paper 143, Brit Am Tob 296½, Brit 61½, Brit Petroleum 552½, Brit Leyland Motors 46½, Brit Oxygen Petroleum New 303½, Burman Oil 358½, Can Pac 580, Charter Cons 167½, Courtlaulds 110½, Distillers 138½, Distillers 138½, Dunlop Holdings 135, E and M Ind 156, Free St Geduld 485, Gen Elec 144½, Gr. Univ Strs 420, Hawker Siddeley 270; Ici 285, Imp Tob 71½, Kloof 217, Marks and Spencer 279, Metal Box 366, Rio Tinto-Zinc 181½, Shell T and T 312, Tube Investments 407, Unilever 294½, Vickers 72½, West Driefontein 797½, Woolworth 71.

Bonds: (in pounds) Brit Transports 78-88 63, Brit 2½s Consols 29, Fund 97½, War Loan 3½s 40½.

DIVIDENDS

By The Canadian Press

Canada Packers Ltd., 16 cents Jan. 3, record Dec. 10.

St. Lawrence Cement Co. Ltd., class A 25 cents Jan. 31, record Jan. 15.

Safeway Stores Inc., 32½ cents Dec. 31, record Nov. 26.

Union Gas Co. of Canada Ltd., 5½ per cent series A 69 cents; 5½ per cent pfd. series B 75 cents; five per cent pfd. series C, all Dec. 31, record Dec. 3.

ACME SUPPLIES

NYLO KLEEN MATS
Absorb moisture and trap dirt at the door to keep your building clean and attractive at all times.
- Johnson's Floor Finishes
- Advance Floor Machine
- Cleaning Compounds
- Janitors' Equipment
- Paper Products

Same Day Delivery
ACME SUPPLIES
The Janitors' Downtown Stockroom
1917 QUADRA ST.
(Opposite the Curling Rink)
383-5850 383-8822

First Month Profit Shown

LONDON (CP) — The Times announced today it showed a profit for October, the first month it has been in the black for more than six years.

The Times was taken over in early 1967 by Canadian-born Lord Thomson. It has been a steady money-loser for the Thomson organization, but during the last year the Thomson family agreed to absorb its losses running at around $1 million.

The newspaper said today that gains in revenue coupled with cost savings resulted in the October profit. No figure was given. Circulation for the month stood at 351,000, the highest since November, 1970. At one time under Lord Thomson circulation passed 400,000.

The Times announcement added:

"October is, of course, always a good month for newspapers and the achievement in one month does not alter the fact that The Times' losses are still too heavy. But they are nevertheless significantly lower than last year."

NEW SHIPMENT IMMEDIATE DELIVERY
1972
AUSTIN MINI
Now equipped with head rests, 4-speed syncromesh transmission, shoulder type seat belts, back up lights plus many other new features.
NOW ONLY $1825.00 at
PLIMLEY
1010 YATES ST. 382-8121

Fresh Brewed Coffee FOR PENNIES PER CUP

7 Models to Choose From
We Supply:
• COFFEE MAKER
• CREAM, SUGAR
• COFFEE
L.M.J. Coffee Service
Div. of Cairo Import Co. Ltd.
1609 DOUGLAS 384-6242

PROVINCE OF BRITISH COLUMBIA HAS OPENINGS FOR:

QUANTITY SURVEYOR (ARCHITECTURAL)
Dept. of Public Works
VICTORIA

SALARY: $11,160, rising to $13,260 per annum.
Under direction, to prepare estimates at all stages of the architectural design program from the space requirements through the feasibility and design studies to final estimate; to give advice to Architects and Engineers on costs of comparative design systems; to advise Architects on the pricing of Change Orders; to assist in developing the computer library and estimating programs; and to assist in programs related to cost research.
Requires membership, or eligibility in the Canadian Institute of Quantity Surveyors or other professional association or approved equivalent; considerable experience in architectural building design estimating, with either a large contractor or a firm of architectural consultants, and with experience in evaluating and assessing costs of comparative design proposals.
COMPETITION No. 71-1362.
Apply VICTORIA by November 17, 1971.

SOCIAL WORKER
Adoption Completion, Child Welfare Division
VICTORIA

Starting salary from $637 to $799 per month, depending on qualifications and experience, rising to $896 per month.
Under minimum direction, to coordinate and complete all social and legal aspects of assigned adoption reports to enable Superintendent of Child Welfare to recommend finalization of adoption to Supreme Court; to provide consultation about the 'Adoption Act' to departmental staff, children's aid societies, related departments, solicitors and to others as appropriate; related services including responsibility as senior Social Workers during Consultant's absence. For higher starting salary, requires a Master of Social Work degree and preferably considerable experience in child welfare and adoption programs, and in administration.
COMPETITION No. 71-1345.
Apply VICTORIA, by November 17, 1971.

OBTAIN APPLICATIONS from British Columbia Civil Service Commission offices in Vancouver, Essondale, or 544 Michigan Street, Victoria, or from nearest Government Agent.

RETURN APPLICATIONS AS DIRECTED ABOVE, QUOTING COMPETITION NUMBER. CANDIDATES MUST BE CANADIAN CITIZEN OR BRITISH SUBJECT.

Valuation Day List

Investors with bond holdings who expect valuation day difficulty under new tax laws will be helped by a list to be published soon.

The list will be brought out a few days following the announcement of valuation day, which could already have passed, but which will not be known until legislation is final.

The revenue department will put the list of Canadian bond prices regularly quoted into the hands of investment dealers as an official source of prices, enabling owners to report V-Day value on a single basis.

FURNITURE
VINYL REPAIRS
REFINISHING
SPECIALTY FINISHERS
382-4612

Interested in
OFFSET
See the latest in Copy/Duplicating Demonstrated at Our Show
MONDAY NOV. 8 thru WED. NOV. 10
9 a.m. to 5 p.m.
J. R. PIPES BUSINESS SYSTEMS
1131 Fort St. (Just Above Cook St.)

FAIRFIELD
10-Suite Apartment . . .
Choice Location
This remodelled older apartment is close to park, sea and shopping. Transportation at the door. Free parking on the property. This apartment is ideally situated, and shows good return. A good investment for the discriminating buyer.
ASKING PRICE 98,500
Terms Available
For further information phone
ARTHUR E. HAYNES (1966) LTD.
739 Fort Street 386-8271
After Hours: Arnold Fleet 598-1043

CORTINA AUTOMATICS
From Ford of Europe
LIMITED SUPPLY ARRIVING SOON
ORDER YOURS NOW!
DON'T BE DISSAPPOINTED . . .

Check these standard features: 2000 cc German-built overhead cam engine, two-speed windshield wipers, rear window electric defroster, bumper guards, front power disc brakes, reclining seats with head restraints, adjustable front bucket seats, vinyl trim, loop pile carpeting, cigar lighter. Tunnel mounted package tray, lockable glove compartment and much, much more.
SEE AND TEST DRIVE TODAY
$2408
2-Door Sedan Del. Victoria
Cortina Car Centre
Formerly British Car Centre
YATES AT QUADRA 384-5555

FAIRLYN MANOR
415 LINDEN AVE.
OPEN HOUSE
DAILY INCLUDING SUNDAY
1:30 P.M. to 4:30 P.M.
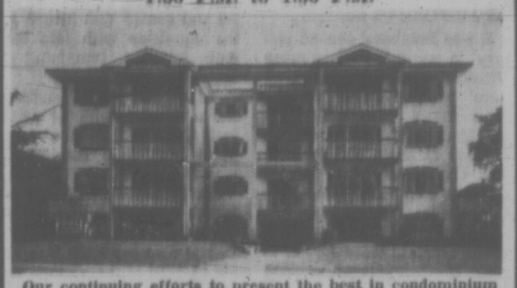
Our continuing efforts to present the best in condominium homes to the public have resulted in Fairlyn Manor. 18 suites of superior workmanship and design.
Ranging in price from $15,600 to $25,900
FEATURES
- ★ 1 and 2 bedrooms.
- ★ Master bedroom en suite.
- ★ 1½ bathrooms.
- ★ 2-Door frost-free refrigerators.
- ★ Deluxe electric ranges.
- ★ Choice of 'Harding' carpet.
- ★ En suite storage plus basement storage.
- ★ Hobby shop with individual lockers.

BOULTBEE SWEET REALTY LTD
388-5561 737 Fort St.

Hamilton Moves Into Final

HAMILTON (CP) — Injuries aren't a pleasant topic for football coaches, but Al Dorow talked about them with a smile Sunday. His Hamilton Tiger-Cats had just crushed Ottawa Rough Riders 23-4 to win the Eastern Football Conference semi-final in sudden-death play.

A pulled hamstring suffered by flanker Lewis Porter in a workout Friday forced Dorow to convert running back Dave Buchanan to Porter's spot. Result: Buchanan scored twice on passes from refugee quarterback Wally Gabler.

And Gabler wore a Ticat uniform only because Hamilton's No. 1 signal caller, Joe Zuger, had been sidelined for the season the previous Sunday in Toronto with a shoulder separation on his throwing arm.

The former University of Michigan star, who had been in the Hamilton camp only since last Monday, exploited the Ottawa secondary just as his coach had predicted.

It was the finest offensive performance of a dismal season for the Ticats. Gabler's job was made easier by the crisp blocking of their much-ridiculed front five—centre Doug Mitchell, guards Bill Danychuk and John Hohman and tackles Max Huber and Bob Hudspeth.

He'll get another chance to justify his return to pro football next Sunday when the Ticats open the two-game total point EFC final here against Toronto Argonauts.

Dorow said that with the change of flankers, the offence wasn't fully prepared for the game and the plays used most effectively were into Ottawa's strong right side.

Another injury Dorow didn't publicize prior to the game was to cornerback Paul McKay, back-up punter to Zuger.

He was replaced in the defensive backfield by Dave Fleming. But whenever Ottawa quarterback Rick Cassata deployed his troops to Fleming's area, veteran Garney Henley or Al Brenner were usually there to give support to the defensive neophyte.

McKay had sprained his ankle Friday. Used Sunday only as a punter, he booted two singles — one 40 yards into the wind and the other a wind-assisted 60-yarder.

Tommy Joe Coffey completed the Ticat scoring with two field goals, two converts and a single.

Marcel Deleeuw's punt single and a 14-yard field goal by Gerry Organ accounted for the Ottawa scoring, all in the first half, as the Ticats broke away from a 1-1 first-quarter deadlock to take an 8-4 lead at the half.

Gabler came into the game from a long layoff. He was dropped by Hamilton in mid-September in favor of Zuger and hadn't played since.

the bench for three games before being waived through the league.

For the first time in several games, Hamilton's defence didn't directly account for any scoring points. But the front four—Gary Inskeep, Angelo Mosca, Bob Steiner and John Baker supported by linebackers Emory Hicks, Bob Krouse and Mike Blum, was much in evidence.

Ott.		Ham.
14	First Downs	13
136	Yards Rushing	172
149	Yards Passing	152
248	Net Offence	318
12-29	Passes Made-Tried	7-15
1-13	Interceptions-Yards	1-4
9-37	Punts-Average	12-39
2-1	Fumbles-Lost	1-0
6-35	Penalties-Yards	3-15

PRESSURE by Hamilton's Gary Inskeep forces Ottawa quarterback Rick Cassata into high leap to throw pass in Eastern Football Conference semi-final. Tiger Cats tripped Rough Riders 24-4.

sports

DOUG PEDEN — EDITOR

NO RUNNING ROOM was found by Saskatchewan's George Reed (34) on this play in Saturday's Western Football Conference semi-final. George, however, finished with two touchdowns as Roughriders eliminated Winnipeg Blue Bombers 34-23. Riders will meet Calgary in final.

...And Riders Beat a 'Good Team'

Bomber Coach Lauds Saskatchewan

REGINA (CP) — Saskatchewan Roughriders "beat the pants off" Winnipeg Blue Bombers Saturday to grab a berth in the Western Football Conference final with a 34-23 victory.

"We have a good ball team and everyone played well but the Riders just physically beat the pants off us," said Winnipeg coach Jim Spavital in a subdued dressing room.

"They hit harder and ran over us."

Saskatchewan now prepares for the best-of-three final against Calgary Stampeders which opens Saturday in Calgary.

Spavital wasn't depressed after the loss and he shouldn't have been. The Bombers played good football and but for a deflected pass in the fourth quarter the outcome could have been different.

Trailing 27-23, quarterback Don Jonas had moved his charges to the Saskatchewan 15-yard line. On third down with about six yards to go the Bombers decided to gamble. Jonas fired a pass in the direction of his favorite receiver, elusive Jim Thorpe, but Rider linebacker Wally Dempsey reached out and got enough of the ball to knock it off course.

The Riders took charge from there and added another touchdown to clinch the sudden-death encounter.

Saskatchewan performed almost flawlessly before a crowd of 14,488, controlling the game with the power running of fullback George Reed who carried 31 times for 124 yards. Complementing his effort were passing plays to Allan Ford, Nolan Bailey, Silas McKinnie, Bobby Thompson and Gord Barwell.

Reed, behind excellent blocking, got two touchdowns and was instrumental in the others as the Riders moved almost at will along the ground.

Quarterback Ron Lancaster, another standout, threw touchdown passes to Bailey, Ford and McKinnie. His passing record was 5 of 19 in rolling up 208 yards through the air, and he propelled his team to another 208 yards along the ground.

Guard Jack Abendschan rounded out the Rider scoring with four converts.

Jonas completed 15 of 30 pass attempts, including two touchdown strikes to Bob Larose and a third to Pete Ribbins. Jim Heighton got two singles on long kickoffs aided by a 20-mile-anhour wind and Jonas added three converts.

Riders held period leads of 14-0, 21-15 and 27-23.

"I was confident after our first touchdown that we would win," said Rider coach Dave Skrien.

Saskatchewan dominated the play statistically, rolling up 27 first downs to Bombers' 17 and collecting 416 yards net offence to Winnipeg's 313. The Bombers had little luck running against Saskatchewan, managing just 76 yards, but they chalked up 266 yards through the air.

A temperature of five didn't bother the Riders.

"The only thing that bothered us a little was the wind and then that didn't turn out to be as bad as we thought it would be," Skrien said.

Wpg.		Sask.
17	First Downs	27
76	Yards Rushing	208
266	Yards Passing	208
313	Net Offence	416
15-30	Passes Made-Tried	15-19
1-12	Interceptions-Yards	0-0
7-34.6	Punts Average	5-35
0	Fumbles-Lost	0
2-52	Penalties-Yards	4-23

Net offence is yards passing plus yards rushing, minus team losses such as yards lost on broken plays.

Single Point Is Enough To Give Hornets Title

Cowichan Timbermen served notice they had developed a mighty defence when they defeated JBAA Mustangs more than a week ago to advance to the playoff final of the Vancouver Island Juvenile Football League.

Sunday against Saanich Chew Hornets, Timbermen proved how tough they really are. They held the usually-explosive Hornets to just one point.

Unfortunately for Cowichan, that's the point which won the game and the playoff title. The score was 1-0.

The Saanich offence, which paced the team to the league title in unbeaten fashion, ran into difficulties and 400 fans watched in amazement at Centennial Stadium.

Norm Baker's wide field goal attempt at 8:05 of the first quarter was the lone point of the game.

But the Hornets also had to come up big defensively as Cowichan threatened, but missed, on several scoring opportunities.

Hornets finished with 11 first downs to Cowichan's six. Total offence was 210-96 in favor of Saanich.

Hornets' halfback Sean Flynn, recovering from a knee injury, played for only seven minutes but gained 45 yards. Otherwise, the Cowichan defence held when it had to, with Steve Ludvigson a standout.

Jack Munch, Hornets' end and quarterback, received the Mayo Singh Memorial Trophy as the league's most-valuable-player following the game. Ludvigson collected the Billy Brown Trophy as lineman-of-the-year, and Flynn won the Jack Bryan Trophy as the best backfielder.

Dave Stapleford, a fullback with Mustangs, was selected as the outstanding player in a vote by the players.

Ken Moulson of Hornets received the Len Ingraham award as coach-of-the-year.

Hornets now meet the North Shore Wildcats in a two-game, total-point series for the B.C. title. The provincial series begins Sunday in Vancouver's Brockton Oval and concludes Nov. 21 at Centennial.

SEAN FLYNN
... receives award

Jets Fly High To Top Chiefs

By The Associated Press

Kansas City Chiefs were gone with the wind and Ed Hargett's storm buffeted Oakland Raiders.

Those elements combined Sunday to keep the American Football Conference's Western Division race in an extremely fidgety state.

Capricious winds, howling up to 35 miles an hour at New York's Shea Stadium, were a deciding factor as the Jets blew out the favored Chiefs 13-10 in the National Football League.

Hargett, meanwhile, was another natural phenomenon, directing three last-half touchdown drives to help New Orleans Saints salvage a 21-21 tie with the powerful Raiders.

The day's results moved Oakland into sole possession of first place in the bitter West race, only a half-game ahead of arch-rival Kansas City.

TOUGH FOR DAWSON

"It was a tough day to work," said Kansas City quarterback Len Dawson after getting caught up in a Jet stream. "Fighting that wind makes it tough. You couldn't lob the ball because the wind got hold of it and you never knew what it would do to the ball."

Hargett, on the other hand, knew where the gall was going every minute as he came off the bench to work his late magic.

Other surprises laced the NFL Sunday as last-place Philadelphia Eagles soared to a 7-7 tie with Washington Redskins, leaders of the National Conference's Eastern Division, and Green Bay Packers upended Chicago Bears, who are fighting for the lead in the National Conference's Central Division.

Dallas Cowboys had to battle to pull out a 16-13 triumph over St. Louis Cardinals; San Francisco 49ers won a 13-9 fight over Minnesota Vikings in a meeting between division leaders and Miami Dolphins rode a rugged running attack to a 34-0 victory over Buffalo Bills to keep their lead in the American Conference East.

Elsewhere, Pittsburgh Steelers dominated Cleveland Browns 26-9 and tied them for first place in the AFC Central race. Ray Gerela kicked four field goals for the Steelers. New York Giants turned on the high-scoring San Diego Chargers 35-17; Atlanta Falcons disposed of Cincinnati Bengals 9-6; New England Patriots pasted Houston Oilers 28-20 and Detroit Lions slugged Denver Broncos 24-20.

Long before Bobby Howfield ginned through a 49-yard field goal in the fourth quarter for the Jets' winning points, they had plenty of help from the tricky wind currents at Shea.

ARGENTINE FANS IRKED BY ALI'S PERFORMANCE

BUENOS AIRES (AP) — Some 15,000 fight fans booed and hooted after former world heavyweight champion Muhammad Ali sparred for 10 rounds Friday night.

Some of the spectators, dissatisfied with Ali's performance, smashed seats and tried to invade the ring and were arrested.

More than a dozen persons were injured in the scuffling.

Ali and the other boxers were given police escorts to their dressing rooms and were not harmed.

Ali sparred for five rounds with his partner, James Summerville, and another five rounds with Argentine heavyweight Miguel Angel Paez.

SOCCER SHOCKER

'You Have Hole In Your Heart'

LONDON (AP) — For 72 hours Asa Hartford had the world on a string with a downhill pull.

He had it all at 21 exactly what he wanted of life.

He was the fifth most highly paid player in English football history, a soccer player for whom Leeds United was willing last Wednesday to pay £177,000 — $442,500. He also was a new member of Scotland's squad to play gainst the world and Asa was a Scot.

But by Saturday two physicians shook him awake from his dream-come-true.

"You have a hole in your heart," they said.

Leeds United backed off their deal with West Bromwich Albion. A Scot with a hole in his heart can't play for Scotland, either or for West Bromwich.

Today Asa Hartford, the lad who had everything, waits in a Birmingham hotel room, hoping other heart experts will say it isn't so.

"The Leeds doctors must have made a mistake," he said defiantly.

"For all the money Leeds are paying for me he could have found fault with Tarzan. I may expect to be away from football for two weeks."

West Bromwich football officials said: "Whatever happens his future is secure. We will look after him."

MORE SPORT ON PAGES 13, 14, 16, 17, 18

Cougars Come on Strong But Clipped in Overtime

FLIN FLON — Victoria Cougars came close, again, but got no cigar in their effort to smoke out their first road victory in the Western Canada Hockey League.

Flin Flon Bombers withstood tremendous third-period pressure Sunday, then bounced back with a goal in sudden-death overtime to edge the Cougars 4-3.

It was Bombers' second victory in as many days over Victoria, and extended Cougars' winless streak on the road to 12 games. Backup goaltender Roger Swanson blocked 31 shots and forward Jim Carter scored a pair of goals as Flin Flon blanked the Cougars 4-0 on Saturday.

It was the third overtime game Cougars were forced to play in their six-game road trip.

Bombers appeared to have Sunday's game under control before Flin Flon captain Blaine Stoughton was tagged with a five-minute major for high-sticking.

Trailing 3-1 late in the third period, Cougars took advantage of the major to score two goals and force overtime.

Gary Donaldson, with his second of the night, made it 3-2 and centre Tim Struch got the equalizer with less than four minutes remaining in regulation time.

The Cougars peppered Herm Hordal with 54 shots, including 25 in the third period, as they carried the play to Flin Flon.

Carter wrecked Victoria's hopes of winning in overtime when he slipped the puck past Darryl Fedorak from a scramble in front of the Victoria net.

Rod Loynachan, Ray Maluta and Del Iannone scored Bombers' first three goals.

Dennis Polonich and Stoughton were Flin Flon's other marksmen in a rough game that saw a total of 32 penalties called, including five majors and a misconduct to Cougars and four majors to Flin Flon.

Mariners Hand Bays First Loss of Season

Jenny John fired three goals Sunday to pace Mariners to a 6-1 victory over Oak Bay at Beacon Hill Park and into undisputed possession of first place in the Vancouver Island Ladies' Field Hockey Association first division.

Mariners, who collected single goals from Caroline Penn and Pam Temple, are now unbeaten in five matches this season. Nancy Hill scored for Oak Bay, which suffered its first loss in four starts.

In the only other first-division match, Sunday, Sandpipers I downed UVic 3-0 at the University of Victoria. Jill Hawkins led Sandpipers with two goals.

In second-division matches, Evergreen downed Rebels 3-0 and Sandpipers II defeated Castaways 4-2 at Windsor Park while Esquimalt and Pirates fought to a scoreless deadlock at Colville Park.

Karen Morison led Evergreen with two goals and Penny Scott-Moncrief scored twice for Sandpipers II.

DIVISION I

	P	W	L	D	Pts
Mariners	5	5	0	0	10
Oak Bay	4	3	1	0	6
Sandpipers I	4	3	1	0	6
UVic I	4	1	3	0	2
UVic II	4	0	4	0	0

DIVISION II

Pirates	5	3	1	1	7
Sandpipers II	5	3	1	1	7
Evergreen	5	2	2	1	5
Esquimalt	5	2	3	1	5
Castaways	5	1	4	0	2
Rebels	5	1	4	0	2

Kings Ride Fat Cushions While Others Cut It Thin

(Times News Service)

Brandon Wheat Kings and Edmonton Oil Kings tossed out the "fat cushions" but Saskatoon Blades, New Westminster Bruins and Medicine Hat Tigers cut out razor-thin decisions in the Western Canada Hockey League at the weekend.

A goal by 15-year-old Fred Williams with 65 second remaining in regulation time staked Saskatoon to a 6-5 victory over Regina Pats on Sunday.

But the Bruins and Tigers had to work overtime.

Dan Weir's goal at 8:25 of sudden-death overtime gave Medicine Hat a 5-4 decision over Winnipeg Jets while Bernie Lukowich scored on a penalty shot with 54 seconds remaining in overtime to carry the Bruins to a 5-4 win over Calgary Centennials.

Edmonton got three goals from Darcy Rota and Doug Soetaert racked up his second shutout as Edmonton blanked Swift Current Broncos 8-0 in Sunday's other game.

Brandon enjoyed its romp Saturday night, defeating Medicine Hat 9-1 as the line of Ron Chipperfield, Dale Cook and Bob Murdoch churned out a total of 12 points.

New Westminster will be at Vancouver in tonight's only contest.

WESTERN CANADA SUMMARIES

EASTERN DIVISION

	GP	W	L	T	F	A	Pts
Brandon	11	9	2	0	64	34	18
Flin Flon	19	8	11	0	69	86	16
Saskatoon	12	7	4	1	48	40	15
Winnipeg	12	6	5	1	47	38	13
Regina	13	6	6	1	57	48	13
Swift Current	12	5	7	0	51	61	10

WESTERN DIVISION

Calgary	11	9	2	0	46	23	18
Edmonton	11	8	3	0	64	39	16
New Westm.	13	7	6	0	55	62	14
Medicine Hat	14	6	8	0	67	71	12
VICTORIA	16	3	14	1	44	84	7
Vancouver	12	3	9	0	40	66	6

Next game: Tonight—New Westminster at Vancouver.

VICTORIA 3, FLIN FLON 4

FIRST PERIOD

1. Flin Flon, Loynachan (Maluta 8:19).
Penalty — Bianchin (V) 16:19.

SECOND PERIOD

2. Victoria, Donaldson (Chalmers, Alamaneko) 5:50.
3. Flin Flon, Maluta (Bray, Hordal) 15:22.
Penalties — Winkler (V) 3:43, Davidson (FF) 4:08, Boychuck (FF) 4:47, Maluta (FF) 13:14, Struch (V) 17:08.

THIRD PERIOD

4. Flin Flon, Iannone (Stoughton, Hillier) 1:46.
5. Victoria, Donaldson (Schmidt) 15:37.
6. Victoria, Struch (Miller Howell) 16:59.
Penalties — McKinstry (FF) 1:17, Donaldson (V) and Carter (FF) 8:50, Howell (V) 11:34, Stoughton (major) (FF) 14:08.

OVERTIME

7. Flin Flon, Carter (Hillier, Stoughton) 1:19.
Penalties — None.
Stops:

Hordal (FF)	12	15	23	1	—51
Fedorak (V)	16	10	12	4	—42

Attendance: 1,127.

CALGARY 4, NEW WEST. 5

FIRST PERIOD

1. Calgary, Walker (Homenuke, Herbul) 8:00.
2. Calgary, Kissell (Senkotel, Johnson) 13:41.
3. New Westminster, Lukowich (Martineau, Reed) 15:38.
Penalties — Lukowich (NW) 1:44, Ireland (NW) 18:03, Stumpf (NW) 19:30.

SECOND PERIOD

4. New Westminster, Martineau (Lukowich, Greschner) 4:08.
5. Calgary, Horbul (Homenuke) 10:53.
6. New Westminster, Ireland (Martineau) 11:32.
7. Calgary, McMaster (Walker, Homenuke) 17:21.
Penalties — Horbut (C) 3:50, Rogers (C) and Craig (NW) 6:04, Johnson (C) 8:33, Black (C) 11:34, Bilodeau (NW) 15:21, Lukowich (NW) 19:57.

THIRD PERIOD

8. New Westminster, Ireland (Henschke) 4:27.
Penalties — Kissell (C), Watson (C) and Stumpf (NW) 6:20, Johnston (C) 7:57, Greshner (NW) 12:55, Martineau (NW) and Horbut (C) 19:07.

OVERTIME

9. New Westminster, Lukowich (penalty shot) 9:06.
Penalties — Wiechnik (C) 2:42, Lukowich (NW) 3:15, Homenuke (C) 7:55.
Stops:

Davidson (C)	9	14	13	3	—39
Newbert-Sauter (NW)	8	5	7	2	—17

Attendance: 1,757.

SWIFT CRT 6, EDMONTON 8

Edmonton — Darcy Rota 3, Don Kozak, Phil Russell, John Rogers, Lonnie Miles, Henry Van Grunen.

MED. HAT 5, WINNIPEG 4

Medicine Hat — Dan Weir 2, Jeff Abbott 2, Leif Jacobsen; Winnipeg — Gary Koerkzen 3, Brian Dick.

REGINA 5, SASKATOON 6

Regina — John Doble, Dwight Bialowas, Clark Gillies, Dennis Sobchuck, Al Barrett; Saskatoon — Bill Laing, Don McLeod, Byron Jackson, Dan McCarthy, Fred Williams, Doug Manchak.

SATURDAY

VICTORIA 8, FLIN FLON 4

FIRST PERIOD

No scoring.
Penalties: Morrison (FF) 1:55, Worley (V) 2:41, Carter (FF) and Worley (V) (majors), Pesut (FF) 4:56, Maynard (V) 10:38, Loynachan (FF) 11:46, Maluta (FF) and Smith (V) (majors) 12:47, Iannone (FF) 14:08, Struch (V) 17:12, Mohr (FF) 19:26.

SECOND PERIOD

1. Flin Flon, Carter (Stoughton, Hicks) 5:56.
2. Flin Flon, Polonich (Michell, Loynachan) 6:24.
Penalties, Boychuck (FF) and Bianchin (V), minors and majors) 6:17; Mohr (FF) and Schmidt (V), (minors and majors) 9:09; McHargey (V) 8:23, Worley (V) and Pesut (FF) 9:14, Miller (V), (minor and major), Davidson (FF), (major) 17:14.

THIRD PERIOD

3. Flin Flon, Carter (Polonich, Loynachan) 6:17.
4. Flin Flon, Stoughton (Iannone, Maluta) 13:23.
Penalties, Carter (FF), (Double minors) 3:22, Bianchin (V) and Mohr (FF) 11:11; Worley (V), (minor and misconduct) 11:52, Morrison (FF) 14:37.
Stops:

Maynard (V)	6	18	14	—38
Swanson (FF)	8	12	11	—31

MED. HAT 1 BRANDON 9

Medicine Hat — Darek Kuntz; Brandon — Dale Cook 2, Robbie Neale 2, Ron Chipperfield, Bob Murdoch, Dwayne Pentland, Brian Coates, Don McLaughlin.

UMPS MEET
Annual General Meeting
VICTORIA BASEBALL UMPIRES ASSOC.
Mon., Nov. 8—7:30 p.m.
National L.L. Clubhouse
Hillside & Cook

WRESTLING ARENA
THURSDAY, Nov. 11th
8:00 P.M.
10 MAN OVER TOP ROPE BATTLE ROYAL
4 Other Matches First
MAN MTS. MIKE (403 lbs) vs JONATHOS (300 lbs.)
L. BEAR vs BROWN
MR. OTA vs LEWIN
FOLEY vs LOPEZ
Also — Baron, Gorg. Geo.
Tickets & res. at ARENA BOX OFFICE — 384-1323 — $1.50, $2.00, $2.50, Under 12, $1.00

MEMORIAL ARENA
STUFFY McGINNIS HOCKEY LEAGUE
MONDAY - 8:15 P.M.
STOCKERS vs. EMPRESS PAINT
9:15 P.M.
INGRAHAM vs. C.F.B. BLUES
Adults 50c - Children 25c

The Gumper Helps Stars Share Lead

By CANADIAN PRESS

Bob Nevin played too long in New York to worry about the taunts of Minnesota's restless fans.

The rabid North Stars gallerytes have been chiding Nevin for several weeks because of an apparent lack of hustle by the veteran of 11 National Hockey League seasons.

Nevin answered his critics Saturday night, scoring three times to lead the North Stars to a 5-1 win over St. Louis Blues.

Another Minnesota veteran, goaltender Lorne (Gump) Worsley who also learned to ignore New York's Madison Square Garden critics, held the spotlight Sunday.

The 42-year-old Montreal native shut out Philadelphia Flyers 3-0 and engineered the surprising North Stars climb into a first-place tie in the West Division with Chicago Black Hawks.

The Hawks throttled Pittsburgh Penguins 4-1 Sunday on the strength of a three-goal outburst in the second period by Danny O'Shea, Jim Pappin and Bobby Hull.

In other Sunday games, defenceman Doug Barrie came off the bench late in the game to score the tying Buffalo Sabres goal in a 3-3 stalemate with Detroit Red Wings, Frank Mahovlich's 14th goal of the season gave Montreal Canadiens a 3-2 win over Boston Bruins and California Golden Seals throttled Toronto Maple Leafs 8-1.

Boston edged Detroit 2-1, New York dumped Vancouver Canucks 3-1, Montreal edged Chicago 3-2 and Toronto nipped Los Angeles Kings 3-2 in the other Saturday games.

Pittsburgh visits St. Louis Tuesday in the only scheduled game.

Just a Couple of Honest Veterans

New York fans are known for their constant badgering of hometown players who they feel aren't playing to their potential. Rangers either learn to live with this fickle reminder or go through the motions until they are traded.

Nevin rarely baited the fans with his play in New York. He's known as an honest hockey player and usually gives more than 100 per cent every shift.

He moved to Minnesota in an off-season trade that saw Bobby Rousseau, a four-goal scorer last year with the North Stars, go to New York.

In acquiring Nevin from the Rangers, Minnesota coach Jack Gordon referred to him as "a fine two-way player, who is just as conscious of defence as he is of offence."

The 33-year-old native of South Porcupine, Ont., scored 21 goals and assisted on 25 others during 1970-71 and in the Stanley Cup playoff was assigned to shadow Chicago's Bobby Hull.

His three goals Saturday gave him five this season.

Worsley, who said before the season started this was definitely his last, turned in his first shutout of the season while lowering his goals-against average to a stingy 1.00. He has yet to lose in seven starts.

The Black Hawks kept pace with their win at Philadelphia. The Flyers appeared to run out of steam in the second period when, with the score 1-0, referee Art Skov disallowed a Philadelphia goal. He ruled winger Rene Robert had kicked the puck behind Chicago goaltender Gary Smith.

Marc Tardif scored twice in the opening period at Boston but Montreal had to hold off a third-period Boston barrage to stay close to New York in the East Division race.

Tempers flared on several occasions and Canadiens' Terry Harper and Wayne Cashman of Boston carried on a running feud after they clashed in a first-period fight.

Two other combatants were Phil Roberto of Montreal and Boston defenceman Don Awrey. Awrey appeared to suffer a sprained ankle in their second-period fight and was taken to hospital for x-rays.

—Photo by John McKay

SCOREBOARD tells the story of Playing Curling Club cash bonspiel Sunday as third Vern Kaspick and skip Glen Harper of Duncan desperately sweep rock thrown by second Ralph Fulford in 10th end. Lead Bert Oud watches effort to get rock into house. Glen Pierce of Burnaby won event and $2,500 first prize with 6-3 triumph.

Pierce Needed Just One Break

Glen Pierce of Burnaby needed only one big break Sunday in his bid for a second straight victory in Playland Curling Club's cash bonspiel.

He got it, and then went on to defeat Duncan's Glen Harper 6-3 in the playoff final.

Pierce faced elimination in the semi-final round against his former third Jack Tucker. Two down coming home, Pierce tied the game forcing an extra end.

Then in the 11th, Tucker rolled out on his last rock while removing Pierce's shot rock, leaving Pierce with the winning counter in the house.

In the final against Harper, Pierce was in command most of the way. The key miss by Harper came in the seventh end with Pierce leading 3-1.

Harper was about two inches long in attempting a draw to the four foot where Pierce was counting and guarded.

Actually, the sweepers may have taken the stone too far. That made the score 4-1 instead of 3-2, and Harper never recovered.

Pierce won $2,500 for the victory, Harper earned $1,200 for runner-up honors.

Tucker went on to take third place with a 9-9 victory over Bert Gretzinger of Vancouver. He cracked the otherwise close game open by scoring a four ender in the ninth.

The Tucker rink won $500 and the Gretzinger rink $400.

Gretzinger had lost to Harper, 8-4, in the semi-final, and before that had defeated Duncan's Gary Merrett, 10-7, in the quarter-finals.

In other quarterfinals, Tucker defeated the Guy Lizee rink, skipped by Nanaimo's Howie Christopherson, 8-3; Harper eliminated Trev Fisher of New Westminster, 9-7, and Pierce ousted Victoria's Bob Gallaugher 9-5.

Harper had been forced to an extra end with Fisher, for the third time in the 'spiel, and for the third time, he won with a steal in the extra end when Fisher went through the house with his last rock.

GLEN PIERCE

Semi-Finals

Bert Gretzinger	011	100	101	0	—4
Glen Harper	100	003	030	1	—8
Jack Tucker	202	020	011	10	—7
Glen Pierce	010	301	100	27	—8

Finals

Glen Pierce	010	101	102	x	—4
Glen Harper	000	010	020	x	—3
Jack Tucker	101	003	004	x	—9
Bert Gretzinger	020	110	020	x	—6

SATURDAY

"B" EVENT

Quarter-finals

Jack Tucker	051	020	111	x	—9
Ed Risling	200	201	000	x	—5
Ken Keuman	223	2xx	xxx	x	—8
Trev Fisher	000	0xx	xxx	x	—0
Glen Pierce	202	041	11x	x	—11
Don Cooper	020	100	06x	x	—3
Bob Gallaugher	001	110	111	2	—6
Bernie Sparkes	210	001	000	0	—4

'C' EVENT

Semi-Finals

Bob Gallaugher	202	110	32x	x	—11
Ken Neuman	010	001	00x	x	—2
Glen Pierce	020	200	202	x	—9
Jack Tucker	101	011	020	x	—6

Quarter-Finals

Jack Tucker	124	030	xxx	x	—10
Harry Gulka	000	101	xxx	x	—2
Keith Dagg	020	201	010	x	—6
Ken Neuman	102	000	101	x	—5
Ron Hungle	102	020	020	11	—9
Don Matheson	020	102	102	00	—6
Trev Fisher	100	200	101	1	—6
Bernie Sparkes	010	022	000	0	—5

Semi-Finals

Trev Fisher	101	204	00x	x	—8
Ron Hungle	000	000	11x	x	—2
Jack Tucker	040	211	101	x	—10
Keith Dagg	201	000	010	x	—4

Armstrong Named to All-Star Rink

In winning, Pierce was forced to come back the long way. Winner of his first two games, he lost to Merrett in a cliff-hanger on Friday night. Following that defeat, he defeated Seattle's Don Cooper, 11-3, and Tucker 9-6, on Saturday, before winning Sunday's three games.

Tucker, however, was the busiest of all the entrants. He had to play in 11 games.

Pierce also was named as skip of the all-star rink. Jim Armstrong, vice skip of the Tucker rink, was selected as third, Ken Schisler of the Pierce rink, second, and Don Babington of the Fisher rink, lead. They were awarded trophies by the Macdonald Tobacco Co., and presented by Alex Wilson.

Personnel on the eight rinks in the championship round follow:

Glen Pierce, Lynn Mason, Ken Schisler, Des Deroche.

Glen Harper, Vern Kaspick, Ralph Fulford, Bert Oud.

Jack Tucker, Jim Armstrong, Gerry Peckham, Jim Heinz.

Bery Gretzinger, Croft Bain, Jack Hall, Bob Lachance.

Howie Christopherson, Guy Lizee, Barry Panar, Mike Mathews.

Trev Fisher, Ralph McCallum, Brian Bettesworth, Don Babington.

Gary Merrett, Gwyn Hughes, John Pylypiuk, Winston Court.

Bob Gallaugher, Barry Harvey, Ken Wark, Gery de Goesbriand.

Results:

PLAYOFFS

Quarter-Finals — Glen Harper 9, Trev Fisher 7; Bert Gretzinger 10, Gary Merrett 7; Jack Tucker 8, Guy Lizee 3; Glen Pierce 9, Bob Gallaugher 5.

SUBURBAN
Victoria's Small Car Headquarters
386-7712

LONGHORN STEAKHOUSE
WEDNESDAY
SPARERIB NIGHT
4066 Shelbourne 477-8022

Two Drivers Share Lead

Ed Polinsky managed to break a deadlock with his wife, Sue, during the third and final trial event of the Victoria Motor Sports Club season Sunday, but he had to share the over-all victory with Bart Spruyt.

Ed earned second place Sunday after snapping a tie with his "better half" only to find himself in a tie with Spruyt for total points won during the three meets.

After four attempts to break the deadlock at the Ocean Cement gravel pit off Metchosin Road, the two drivers decided to share the trophy.

Spruyt won the Sunday contest and club president Harry Pillar placed fourth. Other finishers were Malcolm Williams (fifth), Lynn Smith (sixth) and Dave Danyluk (seventh).

Stu Taylor won the dune-buggy class.

Happy Valley Tops Elementary Runners

Happy Valley dominated elementary ranks with three team victories and Elizabeth Fisher squads took a pair of junior secondary titles to highlight an all-schools cross-country competition at Beacon Hill Park at the weekend.

Complete results:

Elementary girls 10 and under — 1. Karen Morris, Sidney.

Boys 10 and under — 1. Blair Kruger, Campus View, Sidney "A" 54; 2. Brasfoot 63; 3. Tillicum 71.

Girls 12 and under — 1. Terry Croker, Campus View; 2. Leslie McAuley, Cordova Bay; 3. Norma Littler, Happy Valley Team: 1. Happy Valley 34; 2. Campus View 59; 3. Tolmie 79.

Boys 12 and under — 1. Frank Conlogar, Happy Valley; 2. Angus Sidney, Happy Valley; 3. John Pearson Cordova Bay. Teams: Happy Valley 60; 2. Cordova Bay "A" 63; 3. Cordova Bay "B" 95.

Elementary Open Boys — 1. Brian Young, Brasfoot; 2. Richard Cline, Tillicum; 3. Dick Gore-Langson, Cordova Bay. Team: 1. Tillicum 24.

Junior Secondary Midget Girls — 1. Ulla Hansen, Lansdowne; 2. Mary Cavan Lansdowne; 3. Elizabeth Street, Lansdowne. Team Lansdowne 16.

Midget Boys — 1. Don Clements, Elizabeth Fisher; 2. Ron Quilter, Lansdowne; 3. Chris Finding, Oak Bay. Team: 1. Elizabeth Fisher 42.

Junior girls — 1. Sheila Boland, Oak Bay; 2. Cheryl Blevins, Colquitz; 3. Gerri Grant, Colquitz. Team: 1. Colquitz 77; 2. Lansdowne 84; 3. Elizabeth Fisher 87.

Junior Boys — 1. Gordie Evans, Elizabeth Fisher; 2. Fraser Syme, Lansdowne; 3. Don Boldt, Oak Bay. Team: 1. Elizabeth Fisher 24; Lansdowne 56.

Senior Secondary Girls — 1. Kathy Sapford, Mt. Douglas; 2. Debbie Reid, Mt. Douglas; 3. Sheila Druce, Mt. Douglas. Team: 1. Mt. Douglas 15.

Senior Boys — Bill Klassen, Mt. Douglas.

HOST RENT-A-CAR
$2.50 DAY OR NIGHT 388-7874
Plus mileage. We pay the gas

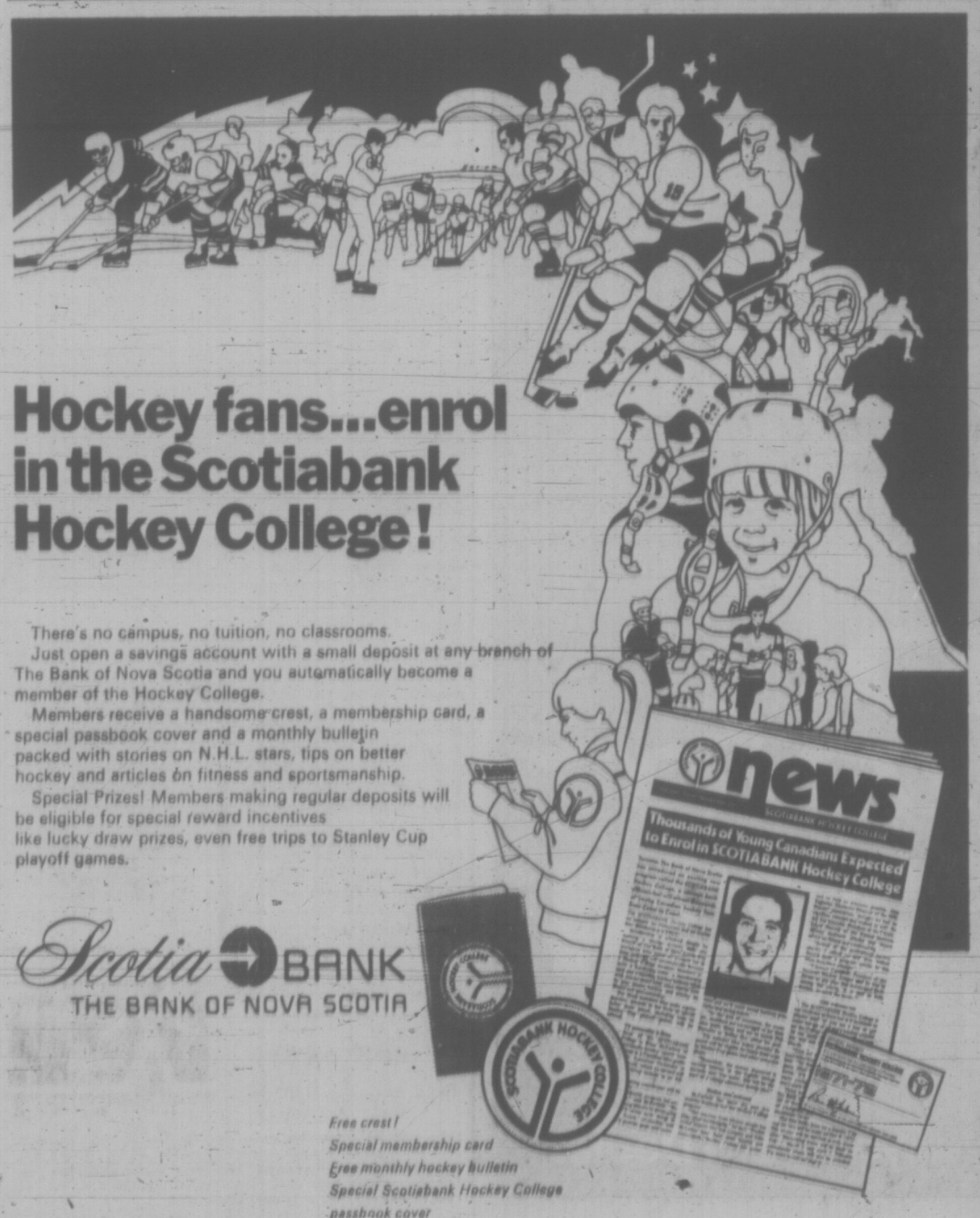

Hockey fans...enrol in the Scotiabank Hockey College!

There's no campus, no tuition, no classrooms.

Just open a savings account with a small deposit at any branch of The Bank of Nova Scotia and you automatically become a member of the Hockey College.

Members receive a handsome crest, a membership card, a special passbook cover and a monthly bulletin packed with stories on N.H.L. stars, tips on better hockey and articles on fitness and sportsmanship.

Special Prizes! Members making regular deposits will be eligible for special reward incentives like lucky draw prizes, even free trips to Stanley Cup playoff games.

Scotia BANK
THE BANK OF NOVA SCOTIA

Free crest!
Special membership card
Free monthly hockey bulletin
Special Scotiabank Hockey College passbook cover

New '72 - New '72 - New '72 - New '72

SPECIAL INTRODUCTORY OFFER

BRAND NEW 1972 DODGE PICKUPS

Stock No. 2061

FULL PRICE $2997 *Delivered Victoria

*$81.00 DOWN--$81.50 PER MONTH

INCLUDES:
- Long, wide box
- G78x15 tires
- 225 CID Slant 6 engine
- H.D. 3 speed transmission
- Custom cab
- Bright, dual mirror
- Chrome bumper, front and rear
- Chrome hub caps
- 131" wheel base
- Includes spare tire
- H.D. 10" clutch
- H.D. Springs
- All gauges
- Chrome grille
- Plus all standard safety features

* Based on Approved Credit — 48 Months
Payments Include Tax and Licence

NATIONAL CHRYSLER DODGE

"Victoria's Most Trusted Name"

819 YATES ST. BOTH SIDES OF YATES 384-8174

Spaniard Ruins Trevino's Dream Of Fourth Title

MEXICO CITY (AP) — Lee Trevino had a warning for Spain's Angel Gallardo, who won the Mexican Open Sunday and destroyed Trevino's dream of a fourth national gold championship:

"We'll tee it up again on Thursday and see what happens then."

Trevino, who never was really a factor in the final round, was referring to this week's World Cup championship in Palm Beach Gardens, Fla. Trevino and Jack Nieklaus will represent the United States in the 46-nation competition and Gallardo and Ramon Sota will represent Spain.

MAJOR UPSET

The slim, dark Gallardo, who does not compete on the American tour and is little known outside of Europe, pulled off a major upset when he sank a 22-foot birdie putt on the final hole for a one-stroke victory.

Gallardo had a final round 70, two under par on the demanding Club de Golf course, and finished with a 72-hole total of 275.

Billy Maxwell, a 42-year-old veteran of 18 years on the pro tour, started the cool and cloudy final day in a tie with Gallardo but came in second by a stroke with a 71 for 276.

DONATES WINNINGS

Trevino, already the holder of the American, British and Canadian open championships, was a heavy favorite to win this one, too, but could do no better than tie for third with a 69 for 280.

Mexico's Juan Neri and Victor Regalado were also in at 280.

As he had promised, Trevino donated his $2,333 winnings from the total purse of $28,000 to the Mexican national orphanage.

LEE TREVINO
. . . issues warning

Gary Cowan of Kitchener, Ont., reigning U.S. amateur champion, was top Canadian in the field with 289. He was alone in 15th place despite soaring to a 79 Saturday.

Another Kitchener golfer, Frank Whibley, won $361 with his 75 Sunday and a four-day total of 292.

Molsons Enjoy Early Goal Spree

Three first-half goals in 17 minutes gave Victoria Gorge Molsons all the scoring they needed for a 3-1 Pacific Coast Soccer League victory over Vancouver Firefighters at Vancouver Sunday.

It was the second win in five starts for the rookie Molsons, who moved into a tie for third place with idle Paul's Canadians.

On Saturday, Victoria West-United dropped a 5-4 decision to Vancouver Inter-Italia — thereby creating a three-way tie for second place — and North Shore Labatts increase1 their league-leading margin to three points on a 4-2 triumph over UBC Thunderbirds.

BALANCED EFFORT

Led by fullback Dennis Somner's fine defensive efforts and left-winger Darryl Hooker on the attack, Molsons combined for a well-balanced performance.

Coach Larry DeCosta shuffled his forward lines midway through the first half and the move was met with almost instant success.

Joe Poulton banged home a rebound from a booming shot by Bob Bolitho at 27 minutes, and John Blissett and Hooker quickly followed.

Hooker placed a cross in the goal-mouth area and Blissett was there to head the ball in the net at 33 minutes. Then, just one minute before half time, striker Danny Henry fed Hooker a breakaway pass and Molsons led, 3-0, at the intermission.

Brian Pelletier converted a pass from Tom Miller 13 minutes into the second half for the Firefighters' only reply.

"You'd have to call this one a real team victory," said Gorge manager Don Wakelyn, who singled out Somner, Doug Marhsall, Mark Robb and Randy Cronk as "outstanding."

THREE-GOAL EFFORT

The same could be said of West-United's game against Inter-Italia Satrurday before only 200 fans at Royal Athletic Park.

The season's most exciting clash had Victoria centre-forward Tom Forrester scoring three goals and fullback Ray Telford arriving a little late from Nanaimo to possibly make the difference on an over-worked defence.

The classy Italians struck early when Telford was absent from the Victoria lineup.

Winger Al Thompson and centre-forward George Zambrano scored two goals each in the first half from moves down the right side.

Brian Robinson scored West-United's first goal and Forrester converted a corner kick from Bob Duncan to keep Victoria within range, 3-2, at half time.

In the second half, Inter-Italia found themselves up against a suddenly-inspired Victoria side strengthened defensively by the arrival of Telford. Forrester fired in two more goals — for a total of six in four games — at 20 and 28 minutes before Normie McLeod beat goalkeeper Ash Douglas for the winner six minutes from time.

	P	W	L	D	F	A	Pts
North Shore	5	3	0	2	11	7	8
WEST-UNITED	4	3	1	0	11	7	6
UBC	4	2	1	1	6	6	5
Inter-Italia	5	2	2	1	10	8	5
GORGE	5	2	3	0	8	9	4
Paul's	3	2	1	0	6	3	4
Firefighters	3	0	2	1	4	8	1
Westm'nster	3	0	3	0	1	7	0

Next Game: Saturday—Gorge vs. North Shore, Royal Athletic Park.

Seattle Club Loses Twice

SEATTLE (CP — University of British Columbia Thunderettes defeated Seattle Sandpipers twice over the weekend in Intercity Senior Women's Basketball League action.

The Canadians took Saturday's game 64-43, then won again on Sunday 59-46.

Terry McGovern scored 22 points in each game for UBC.

UBC leads the four-team league with three wins and no losses. Victoria has a 1-1 record, Vancouver Eldorados are 0-1 and Seattle is 0-2.

The Brothers Ghermezian, master rugweavers, will be weaving and lecturing on Persian Rugs Wednesday, at the Empress Hotel, where Persian Rugs will be given as door prizes every hour during the Auction for promotional purposes. (Free illustrated booklets on Art of Persian Rugs and how to determine a good Persian Rug will be distributed among the visitors.)

Persian Rugs Auction Wednesday

Free Exhibition of Ancient Art Form at EMPRESS HOTEL

Victoria, B.C. (Georgian Ballroom)

by

Nader Ghermezian

IRANIAN BROTHERHOOD OF RUG WEAVERS

Iran: An exhibition of unconditionally guaranteed first class, but also all new and only the highest grades and qualities of authentic Persian rugs will be held free to the public Wed., Nov. 10 from 2 p.m. at the Empress Hotel, Victoria, followed at 7:30 p.m. by an auction and a brief talk on the historical significance of this rare art form.

Often called "Tomorrow's Antiques" by collectors, Persian rugs, including the wools, silks and vegetable dyes which go into them, are still being made according to craft techniques handed from father to son for many generations in Iran (Persia). It is one of the sadder notes of progress, however, that the gradual industrialization of the rug weavers' home territory, and mandatory public schooling threaten extinction of the art, even at a time when demand for Persian rugs increases approximately 20 per cent each year and value increases 12 to 15 per cent each year, according to economists in Canada.

There is a real contrast between the prices genuine Persian rugs draw in the market place and that gained by the rug-weaver for his labour. The years that pass between the day the sheep, goats and camels are sheared or silk is gathered and the day the finished rug comes from the loom, that could normally be traded for a few head of cattle and sheep (or a couple of good mules plus a few dozen live chickens and a piece of arable land or even a house and a barn), it only adds up to about 30 cents a day for the villager, a fact which is enough to turn today's sons' faces from the loom toward mechanized industry.

As a counter measure, the Iranian Brotherhood of Rugweavers, sponsors of Wednesday's exhibit and auction, is dedicated to the preservation of this ancient art form and to upgrading the life pattern of the traditional rug weaving family in their home country.

To this end, educational exhibits and auctions are held throughout Canada with cooperation of Iranian students studying in this country who are knowledgeable in the art of their ancestors.

In order to insure the best possible reputation for the products of the Iranian looms, each rug in the exhibit has faced government inspection prior to its exportation.

Rugs exhibited and then placed on the auction block Wednesday will be from major weaving areas such as Kashan, Kerman, Quom, Bokhara, Sarouk, etc., etc., plus a collection of collectors' items and unique silk rugs, represetative of many designs including prayer rugs (recognized from the "Mihrab" traditional form of altar of the mosque), "Garden of Flowers" and rugs with unique stories, most of which are known to the exhibitors, woven into the design.

The day on which a carpet is completed is considered an occasion for merrymaking. The handiwork is displayed with great joy for all to see, and in certain regions traditional rites are performed. On such occasions the master of the work is expected to give a reception for his friends, giving them drinks of sherbet perfumed with rose water.

For investors of less sentimental turn of mind Persian rugs can prove to be "The Magic Carpet" of folklore. The rugs become not only a beauty accent to the home but safeguard the family's future and continuously appreciate in value as they become older. Also, most banks accept Persian rugs as security loans.

Too, as in the case of fine paintings, crystal and silver, the Persian rug is made to last through many generations.

Most modern rugs, for instance, are made with the nap on a 90 degree angle so that the nap is worn with the pressure of footsteps. Persian rugs, however, are made with the nap on a 45 degree angle (due to special hammered weaving process), so that constant use actually improves the colour and deters deterioration.

Residents of Greater Victoria area are urged to visit Wednesday's exhibition and auction and evaluate the beauty and craftsmanship of these Persian rugs immediately available to add to or begin their collection of this ancient art form which is destined to grow more valuable as it becomes even rarer.

To obtain more comprehensive and educational information regarding Persian rugs or the country of Iran please write to:

Public Relations Dept.
Iranian Brotherhood of Rugweavers
1398 Sherbrooke St. W.,
Montreal, Que.
Tel: 403-488-0305, 514-845-0500

This exhibition and auction is the only one recommended, guaranteed and sponsored by National Carpet Organization of Iran, Iranian Rug Association, Iranian Rugweavers Association, Iranian Rugweavers Co-operative, Iranian Rugweavers Union, Persian Rugweavers of Iran and will be held only Nov. 10 in the Empress Hotel.

Royals Alone in Lead As Bays Drop Boxers

Cosmopolitan Royals received a helping hand from Oak Bay on Sunday to take over sole possession of first place in the Victoria and District Soccer League's first division.

While Royals were handing Roadrunners a 4-2 defeat at Heywood Avenue Park, Oak Bay nipped London Boxing Club, which had been tied for the lead with Royals, at Topaz Park.

Oak Bay and University of Victoria Vikings, who tumbled Duncan Village Green 4-1 in Duncan, are now tied for second place.

In the only other first-division match, Victoria West and Gorge fought to a 3-3 deadlock at Central Park.

Prospect Lake also received some aid while taking over the second-division lead with a 4-2 win over Victoria West.

Prospect Lake had been tied for first place with Lake Hill, who played to a 3-3 deadlock against Labatts. In other Sunday matches, Saanich Braves edged Gorge 2-1 and UVic Norsemen crushed Century Inn, 8-1.

London Boxing Club downed William Head 5-1, Oak Bay nipped Prospect Lake 1-0, Stein Construction defeated Falcons 6-2 and Castaways blanked East Saanich 4-0 in third-division encounters.

FIRST DIVISION

	P	W	L	T	F	A	Pts
Cosmo Royals	6	4	1	1	23	11	9
UVic Vikings	6	4	2	0	12	10	8
Oak Bay	6	4	2	0	12	12	8
London B.C.	6	3	2	1	12	7	7
Victoria West	6	2	2	2	14	12	6
Village Green	6	2	3	1	13	14	5
Gorge	6	1	4	1	2	21	3
Roadrunners	6	1	5	0	7	19	2

VICTORIA WEST (3)—Jim Lynch, Don McIntosh, Robbie Williams; GORGE (3)—Dennis McGee, Bill Walker, Vic Escute.

ROADRUNNERS (2) — Manuel Ferreira, Brian Bates; COSMOPOLITAN ROYALS (4)—Gil McIlraith 2, Rudi Kubler, Scott Haskel.

OAK BAY (2)—John Hughes, John McFarland; LONDON BOXING CLUB (1)—George Pakos.

DUNCAN VILLAGE GREEN (1) —Ken Pierce; UVIK VIKINGS (4)—Robin Burrell, Steve Bridgeman, Ike McKay, John Leier.

SECOND DIVISION

	P	W	L	T	F	A	Pts
Prospect Lake	6	5	0	1	17	7	11
Lake Hill	6	4	0	2	17	9	10
Victoria West	6	4	2	0	18	18	8
Labatts	6	3	2	1	24	14	7
UVic Norsemen	6	3	3	0	12	8	6
Saanich Braves	6	2	4	0	8	12	4
Gorge	6	1	5	0	13	15	2
Century Inn	6	0	6	0	4	39	0

SAANICH BRAVES' (2) — Syrol Sam, Carl Olson; GORGE (1)—Larry Clark.

PROSPECT LAKE (4) — Bill Roper 2, Ted King, Sean Walton; VICTORIA WEST (2)—Scorers not available.

LABATTS (3)—Dev Singh 2, Bill Cool; LAKE HILL (3)—Don Rainer, Kees Bolk, George Robbins.

UVIC NORSEMEN (8) — Scorers not available; CENTURY INN (1) —John Brun.

THIRD DIVISION

	P	W	L	T	F	A	Pts
London BC	6	6	0	0	21	2	12
Castaways	6	5	1	0	28	6	10
Oak Bay	6	4	2	0	22	12	8
Prospect Lake	6	3	2	1	19	9	7
Stein Const.	6	2	2	2	15	15	6
William Head	6	1	4	1	8	15	3
East Saanich	6	0	5	1	3	24	1
Falcons	6	0	5	1	9	42	1

WILLIAM HEAD (1)—Tony Camfield; LONDON BOXING CLUB (5) —Jim Walshaw 3, Stu Wallace 2.

PROSPECT LAKE — No score; OAK BAY (1)—Martin Smith.

STEIN CONSTRUCTION (6)— Mike Euiela 4, Tom Miller, Vic Stutter; FALCONS (2)—Skip Dick 2.

CASTAWAYS (4)—Bill Jobson 2, Joe Bekkers, Hans Jorgenson; EAST SAANICH—No score.

CHARGERS TOP LAKERS

VANCOUVER (CP) — British Columbia Chargers downed Whatcom County Lakers 14-2 Saturday in a Northwest International Football League game.

FOOTBALL FIGURES

NATIONAL LEAGUE
AMERICAN CONFERENCE
Eastern Division

	W	L	T	F	A	Pct
Miami	6	1	1	167	97	.857
Baltimore	5	2	0	169	55	.714
New England	3	5	0	112	195	.375
N.Y. Jets	3	5	0	100	175	.375
Buffalo	0	8	0	94	250	.000

Central Division

Cleveland	4	4	0	142	173	.500
Pittsburgh	4	4	0	160	168	.500
Houston	1	6	1	95	174	.143
Cincinnati	1	7	0	140	155	.125

Western Division

Oakland	5	1	2	207	134	.833
Kansas City	5	2	1	176	119	.714
San Diego	3	5	0	159	179	.375
Denver	2	5	1	125	144	.286

NATIONAL CONFERENCE
Eastern Division

	W	L	T	F	A	Pct
Washington	6	1	1	167	97	.857
Dallas	5	3	0	220	158	.625
St. Louis	3	3	0	135	139	.375
N.Y. Giants	3	5	0	138	198	.375
Philadelphia	2	5	1	81	187	.286

Central Division

Minnesota	6	2	0	125	72	.750
Detroit	5	3	1	211	158	.714
Chicago	5	3	0	140	135	.625
Green Bay	3	4	1	127	185	.249

Western Division

San Francisco	6	2	0	178	96	.750
Los Angeles	4	2	1	145	109	.667
Atlanta	4	3	1	171	154	.571
New Orleans	2	4	2	136	193	.333

Next game: Tonight—Los Angeles at Baltimore.

Washington 7, Philadelphia 7.
Miami 34, Buffalo 0.
Atlanta 9, Cincinnati 6.
N.Y. Giants 35, San Diego 17.
N.Y. Jets 13, Kansas City 10.
New England 28, Houston 20.
Pittsburgh 26, Cleveland 9.
Oakland 21, New Orleans 21.
Dallas 16, St. Louis 13.
San Francisco 13, Minnesota 9.
Green Bay 17, Chicago 14.
Detroit 24, Denver 20.

WESTERN COLLEGIATE
Final

	P	W	L	F	A	Pts.
Alberta	8	6	2	201	108	12
Manitoba	8	5	3	163	96	10
Calgary	8	5	2	89	116	10
Saskatchewan	8	3	4	75	170	4
Br. Columbia	8	3	4	75	170	4

Calgary 17, Br. Columbia 14.
Manitoba 15, Saskatchewan 1.

ONTARIO COLLEGIATE
Western 13, Ottawa 0. (Western wins championship.)

QUEBEC COLLEGIATE
Bishop's 49, Sherbrooke 2. (Bishop's wins championship.)

ATLANTIC COLLEGIATE
New Brunswick 20, Acadia 14.
Dalhousie 2, St. Francis 1.
St. Mary's 55, Mount Allison 7

EASTERN CANADA JUNIOR
Burlington 43, Verdun 6. (Burlington wins championship.)

ONTARIO SENIOR
Bramalea 48, London 7. (Bramalea wins two-game, total-points final 54-49.)

U.S. COLLEGIATE
Wake Forest 36 William-Mary 29.
N. Carolina St. 13, Miami, Fla. 7.
Cincinnati 40, N. Texas State 7.
Kansas St. 35, Oklahoma St. 23.
Texas A-M 27, South Methodist 10.
Wyoming 31, Utah State 39.
Idaho 24, Weber State 20.
Army 30, Rutgers 17.
Columbia 31, Dartmouth 29.
Cornell 21, Brown 7.
Massachusettes 38, Holy Cross 27.
Notre Dame 56, Pittsburgh 7.
Penn State 63, Maryland 27.
Princeton 21, Harvard 10.
Villanova 48, Boston University 0.
Yale 24, Pennsylvania 14.
Boston College 10, Syracuse 3.
Colgate 47, Bucknell 24.
Duke 31, West Virginia 15.
North Carolina 26, Clemson 13.
Tennessee 35, South Carolina 6.
Virginia Tech 6, Virginia 0.
Georgia 49, Florida 7.
Georgia Tech 34, Navy 21.
Kentucky 14, Vanderbilt 7.
Auburn 30, Mississippi State 21.
Ohio 30, Tulane 7.
Illinois 22, Indiana 21.
Michigan 63, Iowa 7.
Michigan State 17, Ohio State 10.
Wisconsin 14, Purdue 10.
Nebraska 37, Iowa State 0.
Oklahoma 28, Missouri 3.
Colorado 35, Kansas 14.
Northwestern 41, Minnesota 20.
Arkansas 24, Rice 24.
Texas 24, Baylor 0.
Texas Christian 17, Texas Tech 6.
Oregon 23, Air Force 14.
USC 30, Washington State 20.
Stanford 26, UCLA 9.
Washington 30, California 7.

"AMPEX"
CORONA STEREO TAPE CENTRES
2340 Douglas 388-5311

NATIONAL LEAGUE SUMMARIES

EAST DIVISION

	GP	W	L	T	F	A	Pts
New York	14	9	1	4	59	34	22
Montreal	13	9	2	2	52	30	20
Boston	13	8	4	1	45	30	17
Toronto	14	4	5	5	35	44	13
Vancouver	15	5	8	2	41	49	12
Buffalo	15	4	7	4	43	55	12
Detroit	15	3	10	2	39	61	8

WEST DIVISION

Minnesota	14	10	2	2	45	21	22
Chicago	15	11	4	0	46	26	22
California	14	5	6	3	32	55	13
Pittsburgh	15	4	8	2	37	40	12
Philadelphia	13	5	7	1	29	43	11
St. Louis	13	3	9	1	38	44	7
Los Angeles	13	2	10	1	27	51	5

Next game: Tuesday—Pittsburgh at St. Louis.

MONTREAL 3, BOSTON 2
FIRST PERIOD
1. Montreal, Tardif (6) (F. Mahovlich, Lafleur) 11:31.
2. Montreal, Tardif (7) (P. Mahovlich) 13:08.
Penalties — Esposito (B) 6:36, Cournoyer (M) 7:15, Richard (M) and D. Smith (B) misconduct 7:16, Hodge (B) 9:53, Boldirev (B) 9:40, Orr (B) 10:43, Harper (M) double minor) and Cashman (B) (minor, major) 14:43.
SECOND PERIOD
3. Boston, Cashman (6) (Orr, Hodge) 18:20.
Penalties — Rotsatio (M) (minor, major), Awrey (B) (major) 4:06, Leach (B) 6:21, Harper (M) 9:40, Houle (M) 13:03, McKenzie (B) 15:52, Tremblay (M) 16:14.
THIRD PERIOD
4. Montreal, F. Mahovlich (14) (Cournoyer, Lemaire) 4:50.
5. Boston, D. Smith (2) 5:40.
Penalties — D. Smith (B) 3:45, F. Mahovlich (M) 8:46.
Stops:

Dryden (M)	8	14	10	—32
Johnston (B)	7	7	3	—16

Attendance: 14,995.

DETROIT 3, BUFFALO 3
1. Buffalo, Perreault (6) (Robitaille, Meehan) 13:25.
Penalties — Berenson (D) 4:26, Johnston (D) 13:15, Brown (D) 14:20, Robitaille (B) 15:31, Watson (B) 18:28.
SECOND PERIOD
2. Detroit, McDonald (1) (Ecclestone) 2:02.
3. Buffalo, Martin (11) (Perreault, Goyette) 8:22.
4. Detroit, Ecclestone (4) (McDonald, Berenson) 16:16.
5. Detroit, Dionne (4) (Rochefort) 11:00.
Penalties — Hamilton (B) 0:44, Libelle (D) 7:11, Smith (D) and Perreault (B) 13:24, Harris (D) 17:48.
THIRD PERIOD
6. Buffalo, Barrie (2) (Atkinson, Martin) 16:43.
Penalties — Bergman (D) (minor) and Brown (D) (misconduct) 19:00.
Stops:

A. Smith (D)	5	4	9—18
Crozier (B)	13	17	10—40

Attendance: 15,360.

CHICAGO 4, PITTSBURGH 1
FIRST PERIOD
No scoring.
Penalties — Burns (P) 8:41, Magnuson (C) 11:38.
SECOND PERIOD
1. Chicago, Mikita (5) (D. Hull, Korab) 4:09.
2. Chicago, O'Shea (3) (Pappin) 13:57.
3. Chicago, Pappin (8) (Martin) 14:17.
4. Chicago, R. Hull (6) (Lacroix, Jarrett) 16:46.
Penalties — Robert (P) 3:55, Martin (C) 5:44, Campbell (C) 9:25.
THIRD PERIOD
5. Pittsburgh, Fonteyne (1) (Hextall) 10:13.
Penalties — Burns (P) 1:15, White (C) 6:31, Mikita (C) 7:49.
Stops:

Edwards (P)	11	7	8	—26
G. Smith (C)	9	4	3	—16

Attendance: 16,666.

MINNESOTA 3 PHILADELPHIA 3
FIRST PERIOD
1. Minnesota, Oliver (5) Nanne, Premice) 9:22.
Penalties — Foley (P) 3:44, Dornhoefer (P) 11:40, Parise (M) 17:32.
SECOND PERIOD
2. Minnesota, Nanne (4) (Premice) 17:36.
Penalties — Reid (M) (minor) misconduct) 0:53, Bernier (P) (minor, misconduct) 7:17, Foley (P) 10:57, Parise (M) 13:27, Foley (P) 18:17.
THIRD PERIOD
3. Minnesota, Grant (4) (Mohns, Gibbs) 19:03.
Penalties — Kelly (P) 4:11, Mohns (M) 4:40, Philadelphia bench (served by Kelly) 6:50, Foley (P) 11:18.
Stops:

Worsley (M)	7	9	11	—27
Favell (P)	8	12	11	—31

Attendance: 14,626.

CALIFORNIA 8, TORONTO 1
FIRST PERIOD
1. Californai, Gilbertson (3) (MacKechnie Ferguson) 5:46.
2. California, Sheehan (10) (Pinder, Hicke) 16:20.
3. California, O.Donoghue (2) (Croteau, J. Johnston) 19:45.
Peanalty—Baun (T) 10:59.
SECOND PERIOD
4. California, Shmyr (2) (Ferguson, Vadnais) 13:04.
Penalties—Monahan (T) 13:37, Baun (T) 16:21.
THIRD PERIOD
5. California, J. Johnston (1) (Redmond, Croteau) 6:24.
6. Californai, Vadnais (3) (Gilbertson, Ferguson) 9:24.
7. California, Patrick (2) (Williams, Redmond) 9:56.
8. California Pinder (5) (Croteau, Redmond) 11:32.
9. Toronto, Keon (4) (Marshall, Glennie) 16:29.
Penalty—Spencer (T) 7:52.
Stops:

Plante (T)	11	11	10	—32
Meloche (C)	2	8	4	—14

Attendance: 3,865.

SATURDAY
BOSTON 2, DETROIT 1
Boston—Bucyk, Esposito; Detroit —Conacher.

MINNESOTA 5, ST. LOUIS 1
Minnesota—Nevin 3, Prentice, Oliver; St. Louis—St. Marseille.

NEW YORK 3, VANCOUVER 1
New York — Gilbert 2, Park; Vancouver—Kurtenbach.

MONTREAL 3, CHICAGO 1
Montreal — Lafleur Lapointe; Chicago—White.

TORONTO 3, LOS ANGELES 2
Toronto — Monahan, Ullman, Glennie; Los Angeles—Lemieux, Widing.

SUBURBAN
BODY & PAINT
FREE ESTIMATES
386-7712

Did you notice many import car prices went up?

Did you notice Pinto's didn't?

Now's the best time to buy one tough little car.

Pinto
$2234*
DELIVERED VICTORIA
*Manufacturers suggested retail price for base 2-door sedan including transportation charges, not including preparation and conditioning charge, license, gas and Provincial Sales Tax
Ford
at your Ford Dealer

Afraid to Open Your Mouth?

Bad breath often becomes a real problem for many people with deteriorating dentition . . . gum trouble, caps, bridgework and especially dentures. Only your dentist can rectify these conditions. But Steri/sol Oral Antiseptic does much to control accompanying bad breath. Steri/sol is specially designed for this purpose. Steri/sol's formulation contains an exclusive, active ingredient called Hexetidine that deprives bacteria of thiamine. Without thiamine, the mouth-germs that cause bad breath cannot live. In fact, Steri/sol with Hexetidine is so effective, it kills 95% of these mouth-germs within 15 minutes. Then it clings to the mouth and gum tissue to control bad breath for up to 10 hours. No wonder many dentists use Steri/sol.
Try Steri/sol with Hexetidine. It costs more than you usually pay for a mouthwash, but then Steri/sol is not your usual mouthwash. Sold only at pharmacies.

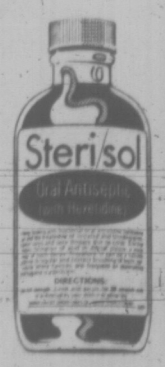

Steri/sol Oral Antiseptic (with Hexetidine)

SAFEWAY

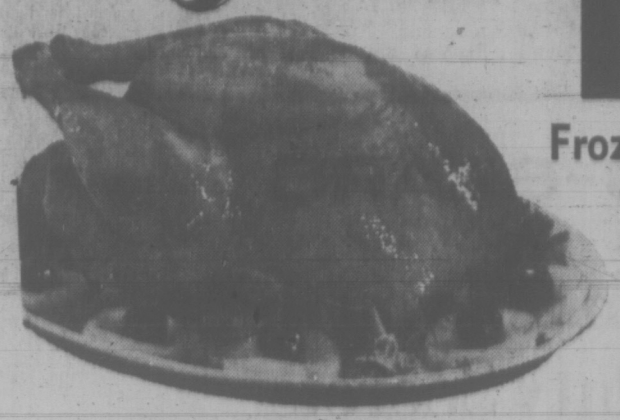

MAPLE LEAF, PANCO, OR SCOTT BRANDS

TURKEYS

Frozen Young Toms. Over 22 lbs. .....Grade A lb. 39c

Young Turkeys

Small

Panco Brand. Frozen. Size 6-14 lbs.....Grade A lb. 49c

PRICES EFFECTIVE
November 8th to 13th
In Victoria and Sidney Safeway Stores
We Reserve the Right to Limit Quantities

ALL SAFEWAY STORES CLOSED THURSDAY, NOVEMBER 11th, Remembrance Day.

Ground Beef

From Government Inspected Beef. Safeway Reg. Quality ... lb. 69c

Sliced Side Bacon	Smoke House. 1-lb. pkg.	69c
Fresh Wieners	Swift's or Burns'. 1-lb. vac. pack	59c
Turbo Filets	Frozen, Try friend	59c
Ham Steaks	Fletcher's. 8-oz. pkg.	79c
Beef Steakettes	Ranch Hand. Frozen. 9 2-oz. pkgs.	89c
Fresh Pizza	Snackery Junior. Pkg. of 4-5"	89c

Economy Brand

Pork Sausage

Government Inspected. 1-lb. pkg. 79c

Sausage Meat Economy Brand. 1-lb. pkg. 45c

Cream Pies

Bel-air Frozen. Chocolate, Coconut, Banana, Lemon or Neapolitan. 14 oz. each 39c

Ice Cream

Snow Star. Vanilla, Chocolate or Neapolitan. 1-gallon plastic pail with handle $2.29

Orange Juice	Lucerne. From concentrate. A refreshing drink. 1-quart cartons	2 for 79c
Canned Bacon	Oak Brand Danish. Sliced Side Bacon. Stock up at this Low Price. 1-lb. tin	79c
Fresh Coffee	Safeway Brand. All-purpose grind. Contains Colombian coffees. 1-lb. bag	89c
Tea Bags	Casino Brand. Ceylon Tea. Pkg. of 100 bags	65c
Cheese Slices	Berkshire. Canadian. 8-oz.	2 for 79c
Medium Cheese	quality. 19 fl. oz. tins Safeway Brand. Ontario Cheddar. Random Cuts.	for
	10% Off Reg. Price	

No. 1 Flour	Harvest Blossom. All Purpose, 20-lb. bag	$1.29
Raisins	Town House Seedless. California. 2-lb. cello	69c
Yellow Sugar	B.C. Golden. 5-lb. bag	79c
Walnut Pieces	Glenview Fancy. Light amber. 8-oz. pkg.	63c
Fruit Cake Fruit	Robinson's. 16-oz. pkg.	67c
Cut Mixed Peel	Robinson's. 16-oz. pkg.	61c

Tomato Soup

OR VEGETABLE. Town House. 10 fl. oz. tins 4 for 49c

Variety Soups 10 fl. oz. tins 4 for 69c

Soda Crackers Busy Baker. Plain or salted. 1-lb. pkg. 39c

Beans with Pork

Taste Tells Brand. In Tomato Sauce. 14 fl. oz. tin 6 for $1.00

Green Peas

Taste Tells Brand. Assorted Sizes. Choice Quality. 14 fl. oz. tin 2 for 39c

Tomatoes

Gardenside Whole. Standard Quality. 28 fl. oz. tin 3 for $1.00

Apple Juice

Taste Tells Brand. From Concentrate. 48 fl. oz. tin 3 for 89c

Macaroni Dinner

Kraft Brand. With Cheese. 7¼-oz. pkg. 4 for 59c

Strawberry Jam

Valley Gold Brand. With added Pectin. 48 fl. oz. tin 99c

Safeway
GIFT ORDERS
The Ideal Gift for Friends or Employees.

Gift Certificates available in $5.00, $7.50 and $10.00 denominations. Turkey Certificate — Buy the size that suits your needs. Ask your Store Manager for details.

Apple Time at Safeway

★ Spartan
★ Delicious
★ McIntosh

Okanagan Grown Apples, Canada Fancy Grade. Delicious eating.

Your Choice ... 4-lb. cello bag 69c

HANDI-PACK Apples

★ Spartan Canada Commercial Grade.
★ McIntosh Canada Commercial Grade.
★ Delicious Canada Fancy Grade.
B.C., Okanagan Grown. Your Choice

$2.99

Bananas

Imported. Great for those between meal Snacks ---------- 8 lbs. $1.00

✻ Health & Beauty Aids ✻

Toothpaste	Pepsodent Giant size, 2⅛ oz. with ⅓ more free	65c
Razor Blades	Wilkinson Sword Stainless Steel. Pkg. of 5 blades	2 for 89c
Hair Dressing	Score. 3-oz. tube 75c	4½-oz. tube 99c
Smart You Shampoo	Lanolin, Castille or Cream. 32 fl. oz. plastic	85c
Softique Bath Oil	2½-oz. plastic	$1.39
Dial Deodorant Soap	Bath size	2 for 53c
Alka-Seltzer	For upset stomach. Bottle of 25 tablets	69c
Mouthwash	Lavoris. Freshens your breath. 22 fl. oz. bottle	$1.19
Ban Roll-On Deodorant	1-oz. size	79c
Ban Super Dry	Regular or Unscented. 4-oz. tin	99c

Skylark Fresh Baked

★ Rye Sandwich Bread

★ Rye Bread Sliced Skylark. 16-oz. loaf. Your Choice 2 for 55c

Tulip Rolls Skylark. Pkg. of 12 37c

Butter Tarts Ye Olde English. Pkg. of 6 55c

Facial Tissue	Lady Scott. Box of 200 2-ply tissues	39c
Bathroom Tissue	Brocade. Assorted colors. 1-ply tissue. Pkg. of	4 rolls 55c
Bathroom Tissue	Lady Scott. Decorator Prints. Pkg. of	2 rolls 39c
Garbage Bags	Kurly Kate. 20"x30". Pkg. of 10 bags	65c
Toilet Bowl Cleaner	Dainty-Bol Brand. 12-oz. plastic	89c

Bleach 39c

White Magic. Safe for Rayon, Nylon or Dacron. 64 fl. oz. plastic

Pizza Mix	Chef Boy-Ar-Dee Pepperoni. 17-oz. pkg.	89c
	Cheese, 15½-oz. pkg.	69c
Alpha-Getti	Libby's. 14 fl. oz. tins	2 for 49c
Shredded Wheat	Nabisco. 20-oz. pkg.	59c
Chili Con Carne	Nalley's Mild or Hot. 14 fl. oz. tin	39c
Squeeze-a-Snack	Kraft. Assorted. 8-oz. tube	57c
Cream Corn	Libby's, fancy. 14 fl. oz. tins	3 for 79c
Marmalade	Robertson Gold, Silver, Scotch or Thick Cut. 12-oz. jar	43c
Lumberjack Syrup	Nalley's. 11 fl. oz. bottle	69c
Cooking Oil	Mazola Brand. 24 fl. oz. bottle	89c
Pie Crust Mix	Meiograin. 18-oz. pkg.	37c
Chocolate Drink Mix	Little Dipper Instant, 2-lb.	69c
Luncheon Meat	Kam Brand. 12-oz. tin	49c

Library of **NATURE**
An encyclopedia of Natural History and Ecology. Safeway welcomes you to the world around us in 16 fabulous action-packed volumes.
Volume 6 On Sale This Week. $1.99
Volumes 1 to 5 still available.

Margarine	Kraft Parkay. 2-lb. pkg.	69c
Pancake Mix	Snackery Regular or Buttermilk. 2-lb. pkg.	49c
Biscuits	Peek Frean. Assorted. 7½-oz. pkgs.	4 for $1.00
Sponge Puddings	Monarch. Assorted 9-oz. pkgs.	4 for $1.00

New at SAFEWAY! Lucerne Brand.
Plain **Yogurt** 16-oz. carton 39c

Copyright 1969 Canada Safeway Limited

SAFEWAY
CANADA SAFEWAY LIMITED

Mt. Douglas Nipped In Clash for Title

Vancouver's Point Grey captured the B.C. high school girls' field hockey championship Saturday by defeating Mount Douglas 2-1 in the championship final at the University of Victoria.

Point Grey advanced to the final by beating Lord Byng of Vancouver 5-0 and Norfolk House 1-0 while Mount Douglas advanced with a 2-1 win over Kelowna and a 1-0 victory over Rutland.

Norfol House placed third in the two-day tourney on goal average and Rutland was fourth.

Burnaby South finisned fifth, Kelowna sixth; Lord Byng seventh, and Salmon Arm eighth, in the single-loss elimination round.

Norfolk House downed Burnaby 4-0 and Rutland tumbled Salmon Arm 1-0 in other Saturday games.

Queen Margaret's of Duncan won the consolation round by edging Crofton on corners after a scoreless match.

Oak Bay, which defeated Point Grey in the final last year, placed third in the eight-team consolation round.

HOCKEY TRAIL

AMERICAN LEAGUE
Providence 6, Baltimore 2.
Richmond 5 Tidewater 1.
CENTRAL LEGUE
Omaha 4, Dallas 1.
Tulsa 4, Fort Worth 3.
EASTERN LEAGUE
Roanoke 6, St. Petersburg 3.
Greensboro 5, Charlotte 4.
New Haven 4, Johnston 2.
Syracuse 7, Long Island 5.
Clinton 4, New Jersey 0.
INTERNATIONAL LEAGUE
Fort Wayne 4, Flint 2.
ONTARIO Senior
Oakville 3, Owen Sound 1.
WESTERN INTERNATIONAL
Trail 3, Cranbrook 10.
Spokane 2, Kimberley 0.
QUEBEC JUNIOR
Quebec 2, Cornwall 1.
Drummondville 2, Verdun 0.
St. Jerome 7, Trois-Rivieres 5.
Shawnigan 2, Sorel 1.
Sherbrooke 7, Laval 4.
ONTARIO JUNIOR
Oshawa 7, St. Catharines 4.
Niagara Falls 6, Montreal 5.
Ottawa 6 Peterborough 0.
London 4, Hamilton 1.
MANITOBA JUNIOR
Winnipeg 7, Selkirk 5.
Kenora 6, Portage La Prairie 3.
St. Boniface 6, West Kildonan 5.
Dauphin 8, St. James 4.
SASKATCHEWAN JUNIOR
Humboldt 6, Prince Albert 5.
PRAIRIE SENIOR
Yorkton 6, Edmonton 6.
Regina 7, Calgary 6.
ALBERTA JUNIOR
Calgary 9, Edmonton Movers 3.
Lethbridge 3, Edmonton Leafs 1.
Red Deer 8, Drumheller 5.

SATURDAY
AMERICAN LEAGUE
Nova Scotia 3, Cincinnati 3.
Hershey 9, Providence 2.
Springfield 5, Baltimore 0.
Boston 4, Rochester 2.
WESTERN LEAGUE
San Diego 4, Salt Lake 2.
Phoenix 6, Seattle 1.
CENTRAL LEAGUE
Dallas 4 Kansas City 6.
Fort Worth 6, Oklahoma City 4.
Tulsa 5, Omaha 2.
EASTERN LEAGUE
Roanoke Valley 4, Greensboro 2.
Charlotte 4, St. Petersburg 2.
Clinton 7, Syracuse 2.
New Jersey 4, Long Island 4.
Johnstown 7, New Haven 3.
INTERNATIONAL LEAGUE
Fort Wayne 4, Columbus 2.
Muskegon 3, Toledo 1.
Dayton 5, Flint 3.
Port Huron 2, Des Moines 1.
ONTARIO SENIOR
Barrie 8, Kinston 4.
Galt 7, Woodstock 2.
Orillia 4, Belleville 0.
ONTARIO JUNIOR
Oshawa 9, St. Catharines 6.
PRAIRIE SENIOR
Saskatoon 4, Calgary 3.
Edmonton 6, Yorkton 2.
ALBERTA JUNIOR
Edmonton Movers 5, Lethbridge 3.
Edmonton Leafs 7, Drumheller 5.
B.C. JUNIOR
Kelowna 7, Chilliwack 7.
Vernon 4, Penticton 0.
WESTERN INTERNATIONAL
Trail 8, Kimberley 3.
Spokane 10, Nelson 4.

Cubs Clip Alberni

Mark Purdy fired three goals to lead Victoria Junior Cubs to an 8-3 victory over Port Alberni during a Vancouver Island Junior "B" Hockey League game Saturday night at Memorial Arena.

MERCURIES SECOND

SEATTLE—Victoria Mercuries finished second to Seattle Roadrunners in the bantam girls' team event of the Pacific Northwest Amateur Athletic Union cross-country championships on Saturday.

Ulla Hansen led the Victoria runners with a third-place finish out of a field of 55 in the one and one-half mile race.

Sheila Boland of Mercuries was ninth, Mary Cavin, 10th; and Liz Street, 14th.

Richmond Track Club finished third.

Thorne Sprints to Win

VANCOUVER — Jim Thorne of the Victoria Evergreen Track Club nipped Len Stone of Vancouver in a sprint to the finish line to win the four-mile boys' event at the inaugural Cunningham Memorial Seawall cross-country race on Saturday.

Fraser Syme of Victoria's Flying "Y" Track Club placed third.

Caroline Van de Pohl of Vancouver won the two and one-half mile girls' event while Linda Rossetti, also of Vancouver, was runner-up.

Cathy Sapsford and Bev Cox of Evergreens were third and fourth.

SUBURBAN
1971
FORD CORTINA GT
$2357
PHILCO RADIO FREE
386-6131

Let Royal Trust give you a guaranteed income.

7 3/4% per annum

Guaranteed
on 5 year deposits
Member, Canada Deposit Insurance Corporation

Royal Trust

Royal Trust Bldg.
1205 Government Street, Victoria, B.C.
388-4311

HELD OVER
BY POPULAR DEMAND

To Stay Young!
Fred Astaire and Dr. Hess suggest
Dancing!
Why don't you try the same?

New Student Offer
ADVANCED and BEGINNER DANCE CLASSES
Start Immediately
LIMITED TIME ONLY!
15 HOURS $5.00
THIS OFFER INCLUDES
- 3 Private Lessons
- 9 Group Lessons
- 9 Social Dancing

YOU CAN LEARN
CHA CHA, SWING, TANGO, MAMBO, FOX-TROT, WALTZ, Latest Discotheque Numbers, BOSSA NOVA AND POLKA.

STEPS FOR HEALTH — 88-YEAR-OLD RETIRED DENTIST DR. JEROME G. HESS gave up his dentistry practice after 42 years because of his declining health in 1952.

Nine years later he started taking dancing lessons to get some regular exercise and ward off the aging process. It evidently worked. Last year Hess won a national foxtrot and tango title in Miami, Fla., and now—at the age of 88—is training hard to defend his title in April. "I'll be ready," promised the retired dentist, who has been going to Fred Astaire Studios twice a week for lessons since 1965.

Come In—Write—Phone
Open 'til 10 p.m.
388-7896

NEW ADULT STUDENTS ONLY
Fred Astaire DANCE STUDIOS
723 FORT ST. (Downstairs)

SIMPSONS-SEARS

Three Ages of Women tell you their Elizabeth Arden Beauty Secrets

"No one is too young to have a beauty secret. Mine is meticulous cleansing, morning and night."

Cleanse regularly and carefully with Complexion Clear. It dissolves impurities and leaves the skin feeling squeaky clean. Follow with Velva Smooth lotion, a lemony, cool astringent that helps retard oil breakthrough and minimize enlarged pores. Choose a make-up that has the look of transparent colour and gloss. Colour Clear Bronzing and Blushing Gel help provide a naturally healthy look for face and cheeks. Surround the eyes with haloes of Creamy Powder Eye Shadow. Colour the lips with Colour Clear Lipstick and gloss with protective Eight Hour Cream.

a—Complexion Clear, 4-oz. 4.50
b—Velva Smooth Lotion 8-oz. 6.50
c—Colour Clear Bronzing Gel 6.50
d—Colour Clear Blushing Gel 5.00
e—Creamy Powder Eye Shadow . . . 5.00
f—Colour Clear Lipstick 2.50
g—Eight Hour Cream. 4-oz. 5.00

"You know the one thing my skin is losing the fastest is what it needs the most . . . MOISTURE."

After 25, skin requires a special diet to maintain moisture. Start Elizabeth Ardens maintenance plan with light Fluffy Cleansing Cream. This reaches deep into pores to coax out dirt and make-up. Tone with Skin Lotion, a non-drying facial tonic. Before make-up, enjoy a 15-minute rest with Velva Moisture Film, an under make-up moisturizer that helps make-up apply more evenly. Illusion Foundation provides sheer yet concealing coverage. Brush on highlights with Colour Veil. Define the eyes with Creamy Powder Eye Shadow. Now try Full Designer Eye Lashes. Gloss the lips with light Lipstick. In the evening, cleanse away all traces of make-up. Replenish moisture with lightly textured Beauty Sleep.

h—Fluffy Cleansing Cream. 8-oz. . . 5.50
k—Skin Lotion. 12-oz. 3.50
m—Velva Cream Mask. 3-oz. 3.75
n—Velva Moisture Film. 3½-oz. . . 5.00
p—Illusion Foundation. 1¼-oz. . . . 7.50
r—Colour Veil 5.00
t—Creamy Powder Eye Shadow . . . 5.00
u—Full Designer Lashes 7.50
v—Lipstick 2.50
w—Beauty Sleep. 2-oz. 7.50

"I don't believe that beauty is only for the young. I've discovered a remarkable skin care and make-up plan that truly makes me feel and look younger."

More than any other, the mature skin needs the colour and life derived from proper make-up. Elizabeth Arden provides a comprehensive range of colours and textures. Illusion Foundation affords sheer coverage and warms the skin. Creamy Powder Eye Shadow comes in flattering shades that highlight grey hair. Brush on a natural blush with Colour Veil. Arden Pink Lipstick, a rich, classic shade provides moisturizing colour. Caring for the mature complexion begins with thorough cleansing. Use Ardena Cleansing Cream followed by a brisk patting with Skin Dotion. Help for tired lines and wrinkles comes from Bye Lines, an under make-up wrinkle lotion. Applied before make-up, Bye Lines helps firm and tone complexion during the day. Over it, Velva Moisture Film keeps the skin fresh. In the evening, for deep beneficial care, try enriched Perfection Cream patted on with upward strokes.

x—Illusion Foundation. 1¼-oz. . . . 7.50
y—Colour Veil 5.00
z—Creamy Powder Eye Shadow . . . 5.00
aa—Lipstick 2.50
bb—Cleansing Cream. 8-oz. 5.50
cc—Skin Lotion. 12-oz. 3.50
dd—Bye Lines. 2-oz. 10.00
ee—Velva Moisture Film. 3½-oz. . . 5.00
ff—Perfection Cream. 4-oz. 7.25

Special Bonus with purchase of 7.50

Mrs. Elizabeth Davidson
Beauty Consultant
From Elizabeth Arden

will be in Simpsons-Sears Health and Beauty Department during store hours, from Nov. 9 through November 13. She will be pleased to answer all your beauty questions.

Gift contains: Elizabeth Arden Blue Grass Perfume Mist, Velvet Moisture Film and Lipstick.

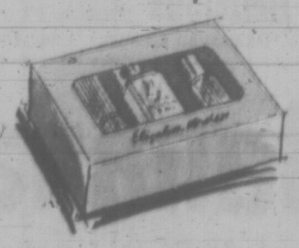

Simpsons-Sears: Health and Beauty (f)

Simpsons-Sears Hillside: 3190 Shelbourne Street. Lots of Free Parking . . . No Tickets, No Time Limit. (113)

Viking Runners Third

UVIC SPORTS ROUNDUP

University of Victoria Vikings cross-country squad battled harsh conditions to finish third over-all in the Western Canada Intercollegiate Athletic Association championships Saturday at the University of Lethbridge.

The harriers were running in six inches of snow at temperatures between 10 and 15 degrees as the University of British Columbia team upset defending champion University of Saskatchewan 36-57 under the reverse scoring system.

UVic finished third with 59 points, followed by University of Alberta (91), University of Lethbridge (102) and University of Calgary (108).

Charlie Thorne of UVic was the third man to finish the 10,000-metre event, with a time of 36 minutes, 50.2 seconds. Bob Kochan of Saskatchewan placed first (36:12.8) while Pan-Am Games competitor Bill Smart of UBC placed second (36:17.4).

Among the other UVic runners entered, Adrian James placed sixth, Bob Ross, 14th; Jim Powell, 16th, and John Powell, 20th.

Elsewhere on the UVic athletic road, the hockey Vikings warmed up for their WCIAA league opener on Nov. 19 with a 12-3 triumph Saturday night at Comox over the Totems.

Greg Gow scored three goals to lead Vikings while double tallies were chipped in by Dave Cousins, Gord Palmer and Jack Richardson. Terry Severyn, Don Gemmill and Dave Stabelford added singles for UVic.

VOLLEYBALL TOURNEY

Back at UVic, Vancouver Calonas, five-time Canadian champions, won 14 straight games while collecting first place Saturday in the UVic invitational women's volleyball tournament.

UBC Thunderettes finished second in the round-robin tourney with 11 wins and three loses while UVic Vikettes were third with a 9-5 record.

Vancouver's B.C. Olympics placed fourth at 8-6 and Victoria YM-YWCA "Reds" were fifth with a 6-8 record. University of Western Washington from Bellingham and the Victoria YM-YWCA "Whites" both had 4-10 records while the B.C. Institute of Technology lost all encounters.

CHARLIE THORNE
... third man home

Also on the Victoria campus, Corky Jossul fired 16 points while leading an all-star team that included many ex-Viking players to a 68-52 triumph over the current edition of the UVic basketball Vikings on Saturday night.

Vikings had downed all-Stars 80-73 in the first game Friday.

Chris Hall chipped in 14 points for All-Stars while Mike Taaffe added 12.

Vikings were led by Jim Hunter (11) and Tom Holmes (10).

Visiting Air Cadets Salvage Soccer Win

United States Air Force Academy cadets from Colorado Springs, Colo., emerged with only one victory from a series of four athletic events against local squads on Saturday.

University of Victoria Vikings clubbed the visiting cadets 22-7 in an exhibition rugby match at Centennial Stadium.

Rob Hindson led Vikings with two penalty goals and two conversions while Rick Rollins, Tony MacDonald and Chris Mills pounded across the line to score trys. Tom Grayson scored a try and kicked a penalty goal for the airmen.

Royal Roads Military College nipped the Air Force second team 12-10 in a rugby match at Royal Roads. Norm Shaw and Charlie Allison scored trys and Denny Fodon booted a convert for Royal Roads. Bob Arnold kicked two penalty goals and Bob Russell scored a try for the visitors.

Bob Tease of Royal Roads finished first in a 4½-mile cross-country race with a time of 20 minutes, 26.7 seconds. USAF runners Harry Mathis, who finished in 20:42.3, Kevin Mahoney, Mark Ullos, Gary Craig and Lance Grace were the next five to cross the finish line.

The visitors scored their lone victory with a 5-1 soccer decision over Royal Roads.

Gary Allard scored two goals to pace the Colorado club, which got singles tallies from Jeff Jacobs, Mike Hoydon and John Zimmerman. Bob Boutillier counted for Royal Roads.

HEARING AID USERS SEE
Page 26

Advertisement
SKINNY!
FAST, EASY GAINS OF 8-10-15 LBS. & MORE REPORTED.
Skinny? Amazing Wate-On fills out classic, beautiful arms, legs, hips, the whole body. Men look more robust, women and girls more feminine, children less puny. Also helps fight the nervousness, sleeplessness and fatigue that so often accompany an underweight condition. Fruit flavored, pleasant tasting. At druggists. Satisfaction or return for refund.
WATE-ON

NEW SHIPMENT
IMMEDIATE DELIVERY
1972
AUSTIN MINI
Now equipped with head rests, 4-speed syncromesh transmission, shoulder type seat belts, back up lights plus many other new features.
NOW ONLY $1825.00
at
PLIMLEY
1010 YATES ST. 382-8121

WEEKEND MINOR SOCCER SCORES

Results of weekend matches played by teams in the Lower Island Juvenile Soccer Association:

DIVISION I — Esquimalt Island Tug 0, Oak Bay Optimists 6; Quisa Builders 1, Gorge FC 3; Lake Hill McKenzie Esso 2, Boys' Club 16.

DIVISION 2 — Evening Optimists 2, Esquimalt London Boxing Club 0; Langford Building 0, Gordon Head ANAF 1; Gorge FC 9, Langford Juniors 0; Peninsula Thistles 6, Shop Easy 1; Public Service Legion 2, The Bays 2.

DIVISION 3A — Evening Optimists 6, Esquimalt London Boxing 0; Matthews Heating 3, Gorge FC 3; View Royal ANAF 4, Cadboro Bay Gyros 0; Lake Hill Kiwanis 9, Oak Bay Optimists 0.

DIVISION 3B — Boys' Club 5, Lake Hill Panthers 0; Glenwood Meats 2, Peninsula United 0; Lake Hill Totems 2, Gordon Head Shell 2.

SATURDAY

DIVISION IV A
Langford Legion 5, Matthews Heating 0.
Lake Hill Kiwanis 6, Royal Oak Pharmacy 0.
Evening Optimists 2, Gorge FC 0.
Gordon Head Cosmos 8, Boys' Club 0.

DIVISION IV B
Oak Bay Optimists 1, Gorge Canadians 0.
View Royal Eagles 1, Peninsula Cougars 2.
Gordon Head Machinists 3, Cadboro Bay British Legion 0.

DIVISION IV C
Esquimalt Meat Market 5, Belmont Collision 2.
Cadboro Bay Corsairs 3, Lake Hill Eagles 0.

DIVISION V A
University Heights Esso 6, Boys' Club 0.
Esquimalt Lions 2, Gorge FC 1.
Lake Hill Builders 3, Cordova Bay Chiefs 0.
Evening Optimists 4, Columbia Ready-Mix 3.

DIVISION V B
Oak Bay Optimists 4, Gorge Canadians 1.
South Van Isle Rangers 0, View Royal Rangers 2.
Peninsula Lions 2, Cordova Bay-B, 0.
Lake Hill Cougars 2, Prospect Lake Community 0.

DIVISION V C
Peninsula Rovers 2, Evening Optimists 0.
Victoria Optimists 4, Juan de Fuca United 1.
Lake Hill Wings 2, Vickery Construction 1.

DIVISION VI A
Rogers Plumbing 2, Cordova Bay Royals 1.
Gordon Head Cosmos 8, Boys' Club 0.
Barbery Banjo 3, Esquimalt Lunt Design 0.

DIVISION VI B
Peninsula Wanderers 1, Cadboro Bay Rovers 0.
Lake Hill Lions 3, Colwood RCMP 0.
Evening Optimists 1, View Royal Tygers 1.
Oak Bay Optimists 3, Parker Johnson 2.

DIVISION VI C
Peninsula Prowlers 1, Gorge Canadians 1.
Evening Optimists 5, Yakimovich Construction 1.
Saanich Lions 6, Esquimalt Yarrows 2.

DIVISION VII A
Oak Bay Optimists 5, Van Isle Mouldings 4.
Evening Optimist Olympics 2, Lake Hill Tigers 0.
Gordon Head Cosmos 5, Cordova Bay A 1.
Cadboro Bay Hotspurs 2, Gorge FC 1.

DIVISION VII B
Phelps Development 6, Boys' Club 1.
Evening Optimists 6, Gorge Canadians 0.
Saanich Lions 3, Acme Commercial 0.
Esquimalt Legion 1, Lake Hill Falcons 0.

DIVISION VII C
View Royal Stampeders 1, Langford Six Mile 0.
Lake Hill Jets 2, Esquimalt Aqua Pacific 0.
Langford Legion 91 3, Evening Optimists 0.
Peninsula Firefighters 1, Peninsula Rangers 0.

DIVISION VIII A
Gillespie Electric 6, Peninsula Vikings 2.
Oak Bay Spartans 1, View Royal Kickers 0.
Gorge FC 0, B.C. Land 0.
Evening Optimist Golds 5, Cadboro Bay Pirates 0.

DIVISION VIII B
Greaves Movers 2, Gorge Canadians 0.
Esquimalt Legion 4, Cordova Bay Seals 1.
Cadboro Bay Buccaneers 4, Juan de Fuca United 1.
Optimist Tigers 5, Colwood Plaza 1.
Merit Insurance 3, Lake Hill Roadrunners 0.

DIVISION VIII C
Phelps Construction 4, Gordon Head Cosmos 1.
Esquimalt Meat Market 3, Gorge United 0.
Lake Hill Gallaugher Home Service 4, Saanich Cubs 0.
Peninsula Hawks 2, Oak Bay Optimists 0.

DIVISION VIII D
Gordon Head Teamsters 10, Ridley Bros 0.
Lake Hill Rams 2, Rados Finishers 1.
Oak Bay Optimists 3, Evening Optimist Blues 1.
Oldfield Service 0, Esquimalt Chargers 0.

DIVISION VIII E
Lake Hill Tigercats 5, Cordova Bay Cougars 0.
View Royal FC 3, Juan de Fuca FC 0.
Evening Optimists 3, Peninsula Argonauts 0.

DIVISION IX A
Oak Bay Optimists 5, Lake Hill Cougars 0.
Esquimalt Lions 2, Lake Hill FC 0.
Gordon Head Cosmos 1, Langford Builders 0 (default).

DIVISION IX B
Evening Optimists 2 Boys' Club 0.
Gordon Head FC 4, Cadboro Bay Vikings 0.
Prospect Lake 7, Esquimalt Rangers 0.

Arbutus Club Retains Lead

Arbutus downed both Reynolds and Shoreline during the past week to stretch a winning streak to five games and retain first place in the Greater Victoria Junior High School Boys' Volleyball League.

Oak Bay kept pace in second place with wins over Cedar Hill and Highrock, running an unbeaten string to four games.

	P	W	L	Pts
Arbutus	5	5	0	10
Oak Bay	4	4	0	8
Dunsmuir	5	4	1	8
S. J. Willis	4	3	1	6
Central	4	2	2	4
Reynolds	4	2	2	4
Cedar Hill	5	2	3	4
Lansdowne	4	1	3	2
Colquitz	5	1	4	2
Highrock	5	1	4	2
Shoreline	5	0	5	0

SUBURBAN
RENT-A-CAR
RENT-A-CAMPER
386-6131

FAIRWAY
DISCOUNT HOUSE
272 Gorge Rd. W.
Prices effective Sun., Mon., Tues.
November 7, 8, 9
OPEN 7 DAYS A WEEK
Weekdays 9 to 9 Sundays 10 to 7
We Reserve the Right to Limit Quantities

TULIP BRAND CANNED BACON 1-lb. tin 75c
PARKAY MARGARINE 3-lb. pkg. With $5.00 Order or Over 87c
PRIME RIB ROAST CANADA CHOICE — CANADA GOOD lb. 98c
NEW ZEALAND — SHOULDER LAMB CHOPS GOV'T INSPECTED lb. 59c
DELICIOUS APPLES Fancy Grade 6 lbs. 1.00
AYLMER KETCHUP 15-oz. bottle 3 for 1.00
CALIFORNIA HEAD LETTUCE ea. 29c
TUC BISCUITS 3-oz. pkg. 7 pkg. 1.00
NESCAFÉ — 10-oz. jar INSTANT COFFEE 1.59
SILK BATHROOM TISSUE roll 10c
LISTERINE ANTISEPTIC 20-oz. bottle 1.09
ROBIN HOOD QUICK OATS 5-lb. bag 69c

SIMPSONS-SEARS
In The Hillside Shopping Centre
Low, Low Prices on Everything Your Baby Needs
BABY DAYS

Crib Has Adjustable Posturematic Support
Sale Price 49.97 Ea.
Sturdy crib of kiln dried wood has 5-position posturematic support; 2-drop sides with stability locks.
Crib Mattress—136 coil, 27"x52" size. Sale Price, ea. 17.97

Nylon Mesh Playpen Folds for Easy Storage
Low Price 19.97 Ea.
The perfect place for baby to play safely. Tuffiex bottom pad is covered in avocado nursery print. Double drop sides for easy-reach. 27"x40".

Convenient High Chair With Deep-Dish Tray
Sale Price 19.97 Ea.
Avocado tone Woodland print highlighted by matching Avocado frame. Lift-over extra large tray. Foam padded seat. 3-position footrest; sturdy tubular steel frame.

Baby Bath — Holds 20 qts. Soap compartment. Assorted colors. Sale Price, ea. 1.97
Diaper Bag — Insulated easy-clean vinyl. Sale Price, ea. 1.97
18-Qt. Diaper Pail—Holds 3 doz. diapers. Has deodorant chamber. Sale Price, ea. 1.47
3-Pce. Bumper Pad — 1" foam filled vinyl to protect infant. Sale Price, set 3.77
Fortrel Comforter — Covered in polished cotton. Flannel-backed with nursery print. Sale Price 3.97

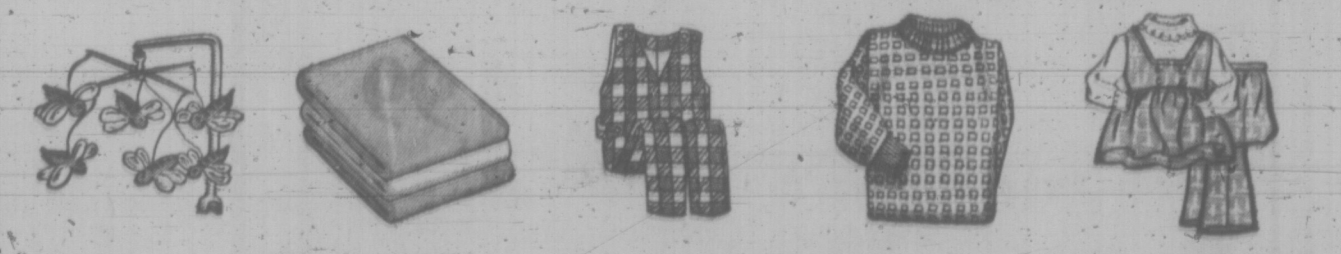

Colorful Mobiles — Attach easily to crib or play pen. Sale Price, ea. 1.97
Cribt Sheets — Perma press. Pastel fitted bottoms. Sale Price, ea. 2.37
Jumpsuit — For boys or girls. S.M.L. Machine washable. Sale Price, ea. 3.99
Baby T-Shirt—Blue or red, turtleneck, with cuffs. S.M.L. Sale Price, ea. 2.28
Infant Pant Dress—Stretch knit with gathered skirt, turtleneck top. 12-24 months. Ea. 5.99

Simpsons-Sears: Infants', Children's Wear (39); Phone Enquiries: 386-3161
Simpsons-Sears, Hillside: 3190 Shelbourne Street. Lots of Free Parking . . . No Tickets, No Time Limt. (11-24)

Flashy Filly Takes Gardenia; Showdown With Colts Likely

By Associated Press

Sensational Numbered Account scored an impressive victory Saturday in the Gardenia at the Garden State Park at Cherry Hill, N.J., and set up an expected showdown against top two-year-old colts.

Numbered Account, winning for the eighth time in nine starts, got home three lengths in front of Susan's Girl in the $184,375 Gardenia for juvenile fillies.

Braulio Baeza sent the winner, a 1-5 favorite, over the 1 1-16 miles in 1:45 4-5.

Numbered Account now is expected to become the first filly to run in the Garden State Stakes, where she would oppose such top colts as Riva Ridge next Saturday.

PREVAILS BY NECK

In New York, Tinajero prevailed by a neck in a three-horse photo finish to win the $50,000-added Roamer Handicap, a 1 3-16 mile test for three-year-olds at Aqueduct in New York.

Ridden by jockey Eddie Belmonte, who picked up his third victory of the day, Tinajero entered the stretch with a half-length lead and then withstood a challenge by Farewell Party and Eastern Fleet.

Farewell Party finished second, a head in front of Eastern Fleet.

At Louisville, Ky., Barely Even won the 28th running of the Golden Rod States at Churchill Downs, finishing five lengths ahead of Apple Jackie on a snowy, sloppy track.

La Brisa finished third, another six lengths back in the seven furlong event for two-year-old fillies which grossed $49,530.

BAY MEADOWS RACING RESULTS

First Race — $2,500, claiming, three-year-olds and up, six furlongs:
Lucky Sphere (Ramirez) $25.40 $10.80 $7.40
Second Picking (Nono) 6.00 3.80
Parian Whane (Long) 4.00
Also ran: Freeway Flyer, Go With Me, Churning, Uri, Our Dr. Joe, Arcadia Park, Gallant Hunter, Curragh Prince, The Fondler. Time 1:11.

Second Race — $4,000, claiming, three-year-olds and up, six furlongs:
Pleasing Thought (Wall) $27.60 $13.60 $10.80
Del Monte Lad (Beserra) 7.60 6.00
Dr. Hark (Toro) 13.60
Also ran: Cascade Pass, Crow Creek, Kay Cee, Highballing, Paris Lake, Old Frank S., His World, Tite Dough, Betty's Prince. Time 1:11 2-5.
Daily Double paid $325.20.

Third Race — $2,600, allowance, three-year-olds and up, one and one-quarter miles:
Ballyregget (Cooper) $6.20 $3.60 $2.80
Pleasant Prince (Robinson) 4.80 3.40
Geboma (Osuna) 4.00
Also ran: Mighty Pharoah, Sweet Gayla, Raging R., Prim D'Avril, Soldiers Pass, Joe Jean. Time 2:05.

Fourth Race — $3,500, allowance, three-year-olds and up, one and one-quarter miles:
Medallist (Diaz) $25.60 $7.80 $5.60
Race Lady (Caballero) 3.00 2.60
Patrick's Alibi (Peichoto) 3.80
Also ran: Speedy Skyway, Billy Buster, Bronze Figure, Oso Speedy, Khalushia, Battle Tout. Time 2:05 2-5.

Fifth Race — $4,500, claiming, three-year-olds and up, one and one-sixteenth miles:
Short Date (Alvarez) $11.00 $5.80 $3.40
Flashing Hal (Cooper) 4.00 2.80
Be Exact (Osuna) 5.20
Also ran: Party Suit, Tout Nagea, Grand Vestige, Color Proof, Bally Eyre, King's Delegate, Kelly Jack, My Day. Time 1:44.
Exacta paid $117.

Sixth Race — $7,000, claiming, three-year-olds and up, one and one-sixteenth miles:
Prince Intent (Peichoto) $15.60 $7.20 $5.60
Pienipotentiary (Bianco) 8.80 5.60
Blue Craft (Lewis) 6.20
Also ran: Khalsa's fancy, Second Mail, Northwestlown, Alan Mageraman, Rimal. Time 1:42 4-5.

Seventh Race — $7,000, allowance, three-year-olds, one and one-sixteenth miles:
Windy Native (Sellers) $30.00 $12.00 $8.20
Storm Sails (Trevino) 6.20 4.40
Chazzar (Pineda) 4.20
Also ran: Swope, Nova Star, Tank House, Port Vendres, Shoeland's Wonder, Native Trouble, Hobby Lobby, Tower Mt. Prince, Decimate. Time 1:44 1-5.

Eighth Race — $20,000 added stakes, three-year-olds and up, one and one sixteenth miles:
Far to Reach (Wellington) $6.60 $4.20 $3.20
Silver Double (Wall) 5.80 5.20
Spicey Roman (Robinson) 11.20
Also ran: Domineering, Gaucho Star, Against The Wind, Dagmar's Boy Aggressively, California, Neurologo, Caapitator, Fine Cause. Time 1:42.

Ninth Race — $5,000, allowance, three-year-olds and up, one and one quarter mile:
Reputable (Diaz) $18.40 $9.40 $4.80
Bright Monarch (Pineda) 7.40 4.20
Black High (Hawkenson) 6.60
Also ran: Koh-I-Noor, Eriesistable, Sun Seeker, Las Wink, Brown Giant, Black Mack, Soft Machine. Time 2:04.
Exacta paid $327.50.
Attendance: 15,309. Mutuel Handle $1,596,358.

WINNER by seven strokes in Dunlop International golf tournament at Sydney, Australia, was American pro Jack Nicklaus, who finished 72-hole even with 14-under-par total of 274. Britain's Peter Oosterhuis and Australian Bruce Crampton tied for second. Nicklaus (above) battled strong winds to fire two-under 70 Sunday in final round of $28,000 tourney.

Rose Bowl Dreams Crash for Cougars

Times News Services

Nebraska had its best defensive day and Oklahoma had its worst offensive day while mighty Michigan threatened to throw a monkey wrench into the scheduled Nov. 25 meeting of the No. 1 and 2 college football teams in the United States.

While top-ranked Nebraska was battering Iowa State 37-0 Saturday, runner-up Oklahoma, averaging 47 points a game and with a season low of 30, was held to a 20-3 victory by Missouri, a lowly one-game winner. The Sooners did reel off 407 yards on the ground, but even that was 82 below their pre-game average.

Meanwhile, Michigan, on the heels of a 61-7 rout of Indiana, buried Iowa 63-7 in a brash move to try to recapture the No. 2 ranking the Wolverines yielded to Oklahoma a few weeks ago, even though neither has lost a game.

Stanford, ranked 12th, clinched the Pacific Eight crown and the automatic chore of performing as the Rose Bowl host with a 20-9 triumph over UCLA while 17th-rated Southern California shattered Washington State's dreams of making it to the Rose Bowl for the first time since 1931 by tripping the Cougars 30-20 before 57,452 fans in Los Angeles.

Stanford finished its conference schedule with a 5-1 record while Washington State, with two games to play, is at 2-2.

In another conference clash, Washington rolled to a 27-0 lead at halftime and crushed California 30-7.

BRYANT NOW FOURTH

Fourth-ranked Alabama struggled to a 14-7 decision over No. 18 Louisiana State, making Bear Bryant the fourth winningest coach of all time with victory No. 208. Auburn, rated fifth, slapped down Mississippi State 31-20.

SUBURBAN
LEASING and
RENT-A-CAR
386-6131

The Most Fashionable Buckskin Pantcoats in Captivity

It's the real thing . . . the call of the wild with sophisticated styling! Sanigard treated for freshness, tanned and processed to keep their soft, natural texture. They're hot news for brisk fall days 'cause they're zip-lined with chill-chasing Orlon pile. Brown, purple, camel or rust. Sizes 10 to 18 in the group.

54.99

Personal Shopping Women's Coats (11)

SIMPSONS-SEARS

Simpsons-Sears, Hillside: 3180 Shelbourne Street. Lots of Free Parking . . . No Tickets. No Time Limit. (11-27)

SIMPSONS-SEARS

Shop Wed. and Fri. Nights 'til 9.

Simpsons-Sears will be closed all day Thursday, Novemer 11

Sweeper Sale

A.

7-Position Deluxe Carpet Sweeper

Sale Price 17.97 Ea.

A. This Kenmore Dial-O-Matic sweeper has two combs that automatically clean the brushes. Thick wrap-around bumper protects furniture. Seven adjustments for cleaning everything from bare floors to plush rugs. See it today!

B.

Three-Position Dial-O-Matic

B. Adjusts to clean low, medium or high pile rugs. Twin combs keep brush clean. Nylon bearings for smooth operation.
Sale Price Ea. 13.97

C.

Good Quality Kenmore Sweeper

C. Nylon bearings never need oiling. Rubber bumpers and wheels protect floors and furniture. Attractive blue enamel finish.
Sale Price Ea. 8.97

Simpsons-Sears Housewares (11) Telephone 386-3181

Sale of 7-Pce. Corning Ware Saucepan Set

Corning Ware is guaranteed unbreakable! You can cook, serve, store and freeze . . . all in the same container. It's guaranteed to be unbreakable due to extreme heat or cold . . . you can put it onto the range right out of the freezer! This 7-pce. set contains 32-oz., 48-oz. and 56-oz. covered saucepans, plus a detachable handle.

Low Price Only 12.97 Set

Simpsons-Sears Housewares (11) Telephone 386-3181

Simpsons-Sears Hillside: 3190 Shelbourne Street. Lots of Free Parking . . . No Tickets, No Time Limit. (11-27)

U.S. Indifference to Canada Rapped

NEW YORK (CP) — The New York Times says in an editorial under the heading "Do we care about Canada?" that if there "is any country on earth which the United States could afford to consult as a matter of settled policy it is this important neighbor."

Canadian-American relations have reached the lowest point in many years, The Times says. "Canadians resent the way in which they are regularly ignored or taken for granted by the United States." These longstanding American "habits" have become more serious at a time of growing nationalism everywhere.

"They have become intolerable for a neighbor that is now the world's 10th largest industrial power," The Times says.

RECALLS NIXON REMARK

Following is the text of the editorial:

During a September press conference, President Nixon casually dropped an unfortunate remark that still reverberates in Canada. He had discovered that "Japan is our biggest customer in the world and we are their biggest customer in the world."

In fact, Canada remains this country's biggest customer by a wide margin. In the first six months in 1971, the United States sold 2½ times as much by value to Canada as it exported to Japan. For Canadians, already deeply concerned about the impact of Mr. Nixon's economic measures on their economy, the remark was all too symbolic of a chronic ignorance of — and indifference toward — this northern neighbor and ally. Their suspicion that nobody in Washington cares is heightened by the fact that Mr. Nixon's 10-per-cent surcharge could cost Canada $3 billion in a year and boost an unemployment percentage already the highest in a decade.

The president's decision to go ahead with the massive nuclear test on Amchitka in the face of strong protests from the Canadian Parliament and people has in the last few days greatly intensified this rising climate of resentment.

Pierre Trudeau in office has always eschewed the anti-American antics that come naturally to many Canadian politicians. Yet, the prime minister was moved by recent events to say of Americans: "I don't think they know much or care much really about Canada." He added that, if the United States intended as a permanent policy to "beggar its neighbors," Canada would be forced into "a fundamental reassessment" of its whole economy.

Such words, coupled with the Amchitka affair, signal the lowest point for many years in Canadian-American relations. Blame for this condition doubtless falls on both sides of the border; in her differences with this country Canada is not always right. Nevertheless, in their own interest, it would be well for Americans to understand why Canada believes it merited exemption from the Nixon economic actions and the threat they pose to Canadian political and economic stability.

Canada "floated" its dollar a good 15 months before Washington demanded currency revaluation by its trading partners — and the upward revision of nearly seven per cent hit some Canadian exporters hard. Washington demands that other countries lower tariffs and other trade barriers; but Canada insists that it maintains no discriminatory trade curbs against the United States.

For the last three years Canada has enjoyed a favorable trade balance with the United States; but prior to 1968 it traditionally ran deficits. Canadians ask whether Washington now contends that the United States must always have trade surpluses, even if one result is a continuation of the buying up of Canadian enterprises with American capital exports.

RESENT BEING IGNORED

Apart from these arguments on economic practices, Canadians resent the way in which they are regularly ignored or taken for granted by the United States. These American habits long antedate the Nixon Administration, but they become more serious at a time of growing nationalism everywhere. They have become intolerable for a neighbor that is now the world's 10th largest industrial power and that ranks sixth or seventh in per capita international trade.

SUBURBAN
1972 FORD CAPRI 1600
$2673
PHILCO RADIO FREE
386-6131

Remember,
When you were young
and trains were very special things
that took you to very special places.
Now it's your children's turn to
discover the friendly, fascinating
world of CN trains.
Take yours on one.
Soon.

The next time you plan a family trip, forget the family car. And go CN, the 'Traveliving' way.

Cross Canada or just nip over to the next city. Enjoy complete relaxation.

Choice of good meals, beverage service and accommodations on most trains.
And CN has a wide variety of fare plan savings including Family, Youth, Group and 65+ discounts.
Check into them.

Sample CN fares and services

Super Continental (from Vancouver)
Vancouver-Winnipeg $36.00
Vancouver-Toronto $61.00
Vancouver to Toronto and Montreal daily

Arrive happier take the train

Call your Travel Agent or CN Passenger Sales Office

CN

All fares quoted are one-way coach or first class on Days

SIMPSONS-SEARS

Harmony House Interior Finish That's Dripless!

Gallons only Low Price 5.97 Each

Choose Super Latex and you'll be using a paint that's more convenient and easier to use than any other. Formulated to reduce dripping and splatter. There's no unpleasant odour and it dries to a velvety smooth finish in just half an hour. Excellent coverage for walls and ceiling; tools clean easily in soapy water. A great paint at a great price! Antique White only.

Simpsons-Sears: Paints (30). Victoria 386-3161

Automatic Garage Door Opener

Signal from transmitter inside your car opens door automatically illuminating garage for safe, easy parking. Touch the button again; door closes and locks securely. All electronic parts are long-life, dependable solid state. CSA approved.

Deluxe Unit Sale Price 199.97 Ea.

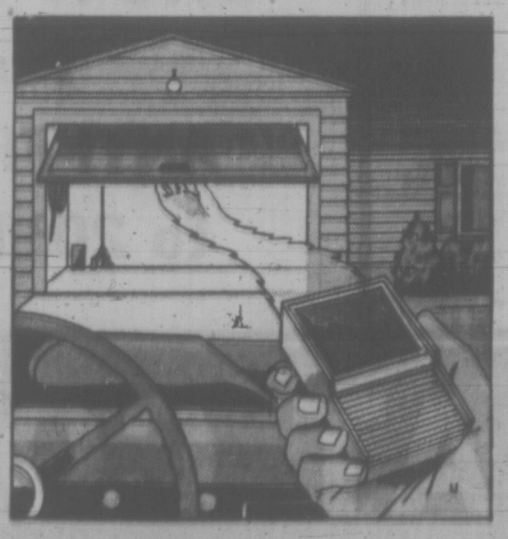

Simpsons-Sears: Building Materials (66). Phone Enquiries: 388-9111

Simpsons-Sears, Hillside: 3190 Shelbourne Street. Lots of Free Parking . . . No Tickets, No Time Limit.

(31-28)

These Prices Below Wholesale!
OAKCREST FOODS 3475 QUADRA
THE WAREHOUSE 47 SONGHEES RD.
Wholesale Food Distributors

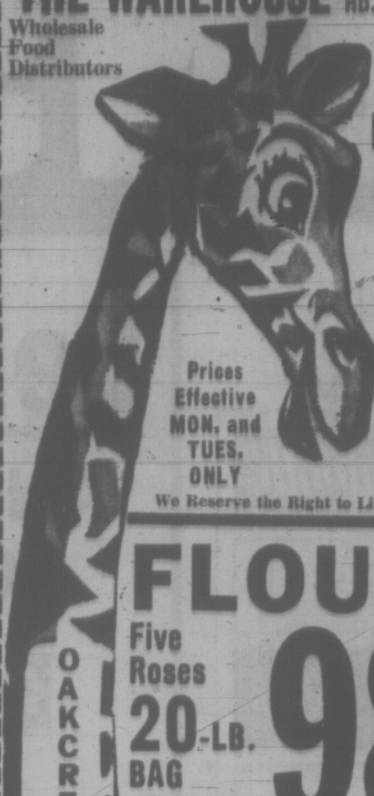

OPEN EVERY NIGHT 'TIL 9
Prices Effective MON. and TUES. ONLY
We Reserve the Right to Limit Quantities

OAKCREST and the WAREHOUSE

FLOUR Five Roses 20-LB. BAG with $10 Order or Over 98c
WIENERS No. 1 QUALITY LB. 39c
Fresh Ground Shoulder BEEF lb. 59c
Fresh, Lean PORK RIBLETS 2 LBS. 49c
No. 1 GOLDEN RIPE BANANAS 10 lbs. 1.00
KRISPEE'S Potato CHIPS 59c Size 39c
MONTCLAIR TOILET TISSUE 8 rolls 79c
MAXWELL HOUSE INSTANT COFFEE Large 10-oz. Jar 1.49
WINDSOR SALT 2-lb. CTN. 15c
CABBAGE FRESH No. 1 LOCAL lb. 7c

ENSIGN CHRYSLER PLYMOUTH

Plymouth
CHRYSLER
Fargo Trucks
SALES/SERVICE

★
CENTENNIAL LEASE PLAN
BUY THE CAR YOU LEASE FOR
$100.00

Lease Your New 1972 Truck!

AND INSTEAD OF RETURNING THE VEHICLE TO US, AS IS NORMAL WITH A LEASE...

BUY THE TRUCK YOU'VE LOOKED AFTER FOR ONLY $100

HOW DO OUR RATES COMPARE?
'72 FARGO ½-TON PICK-UPS, $89 PER MONTH
'72 FARGO COMPACT VANS, $91 PER MONTH

SERVICE DEPARTMENT'S Cooling System Flush and Inspection

All for .99

HERE'S WHAT WE DO:

- Drain and Flush Cooling System*
- Pressure Check for Leaks
- Inspect All Fan and Steering Belts
- Tighten Hose Connections
- Test Radiator Cap
- Inspect Wiper Blades
- Check Operation of Windshield Washers
- Check Operation of all Lights for Safe Winter Driving
- Install Anti-freeze* to Specifications

* Radiator Flush Chemical and Anti-freeze extra.

ENVOY EPIC '69 4-Speed, Bucket Seats Stock No. 8226.	$1195 SALE PRICE	No Down Payment 36 Payments of $43 Includes Tax and Registration	✓
Vauxhall Viva '69 Station Wagon Bucket seats, 4-speed. Stock No. 90621.	$1395 SALE PRICE	No Down Payment 36 Payments of $49 Includes Tax and Registration	✓
VOLKSWAGEN '69 1500 Fastback Bucket seats, 4-speed, custom radio. Stock No. 12171.	$1595 SALE PRICE	No Down Payment 36 Payments of $56 Includes Tax and Registration	✓
ENVOY '67 2-Door, Bucket Seats Automatic trans. Stock No. 12171.	$1195 SALE PRICE	No Down Payment 36 Payments of $43 Includes Tax and Registration	✓
ROVER 2000 '65 4-Door Sedan Bucket seats, 4-speed. Stock No. 20111.	$1495 SALE PRICE	No Down Payment 36 Payments of $59 Includes Tax and Registration	✓
DODGE COLT '71 2-Door Hardtop Bucket seats, radio. Stock No. 8334.	$2195 SALE PRICE	No Down Payment 36 Payments of $77 Includes Tax and Registration	✓
PONTIAC '64 Parisienne 2-Door Hardtop V-8, 4-speed, bucket seats, vinyl roof, custom radio. Stock No. 13464.	$895 SALE PRICE	No Down Payment 30 Payments of $40 Includes Tax and Registration	✓
FORD '65 Custom 4-Door Sedan Automatic, custom radio. Stock No. 50491.	$1195 SALE PRICE	No Down Payment 36 Payments of $43 Includes Tax and Registration	✓
PLYMOUTH '66 Sport Fury Convertible 440 V8 motor, automatic, power steering, console, buck. No. 8273.	$1595 SALE PRICE	No Down Payment 36 Payments of $56 Includes Tax and Registration	✓
MERCURY '66 Parklane 4-Door Hardtop V8 motor, automatic, power steering, brakes and windows. Stock No. 13161.	$1495 SALE PRICE	No Down Payment 36 Payments of $59 Includes Tax and Registration	✓

USED CARS

6-Month Written Warranty

REGARDLESS OF MILEAGE

FREE

WITH EVERY USED CAR ADVERTISED

2

NEW AUTOPAR CUSTOM SNOW TIRES

Plus

ANTI-FREEZE to 20° Below

CHRYSLER '67 Newport 4-Door Hardtop V8 motor, automatic, power steering and brakes. Custom radio. Stock No. 83251.	$1995 SALE PRICE	No Down Payment 36 Payments of $70 Includes Tax and Registration	✓
DODGE '68 Dart Custom 2-Door Big 6 automatic. Stock No. 8362.	$1695 SALE PRICE	No Down Payment 36 Payments of $61 Including Tax and Registration	✓
DODGE '68 Dart 2-Door Hardtop V8 motor, automatic, power steering, custom radio. Stock No. 8361.	$2295 SALE PRICE	No Down Payment 36 Payments of $80 Including Tax and Registration	✓
DODGE '68 Monaco 2-Door Hardtop V8 Motor, automatic, power steering, brakes and windows, bucket seats, custom radio. Stock No. 8359.	$2495 SALE PRICE	No Down Payment 36 Payments of $86 Including Tax and Registration	✓
PLYMOUTH '68 GTX 440, 2-Door Hardtop Automatic, power steering, bucket seats, stereo tape deck. Stock No. 82851.	$2395 SALE PRICE	No Down Payment 36 Payments of $83 Including Tax and Registration	✓
PLYMOUTH '68 Custom 4-Door Station Wgn. V8 motor, automatic, power steering, brakes, radio. Stock No. 8350.	$2295 SALE PRICE	No Down Payment 36 Payments of $80 Including Tax and Registration	✓
PLYMOUTH '68 V.I.P. 4-Door Hardtop V8 automatic, power steering, brakes. Radio. Stock No. 30761.	$2295 SALE PRICE	No Down Payment 36 Payments of $80 Including Tax and Registration	✓
CHEVROLET '68 Impala Super Sport 2-Door Hardtop, V8 motor, automatic, power steering, brakes, vinyl roof. Stock No. 83004.	$2195 SALE PRICE	No Down Payment 36 Payments of $77 Including Tax and Registration	✓
PLYMOUTH '69 Fury III 4-Door Hardtop V8 motor, automatic, power steering, brakes and radio. Stock No. 89411.	$2595 SALE PRICE	No Down Payment 36 Payments of $89 Including Tax and Registration	✓
PONTIAC '69 Laurentian 2-Door Hardtop V8 motor, automatic, power steering, custom radio. Stock No. 8351.	$2595 SALE PRICE	No Down Payment 36 Payments of $89 Including Tax and Registration	✓

YATES AT COOK 386-2411

MORE OIL IN ALASKA

WASHINGTON (AP) — A second and possibly larger Alaska oil field than the one discovered on the North Slope was described today in a report issued by Senator William Proxmire.

The report prepared for the Wisconsin Democrat's joint economic committee said the interior department has not made public its assessment of the Cardova field on the southern Alaska coast.

The new field, the report said, is "an area which is understood by some to be larger than the North Slope, but which might interfere with the North Slope pricing expected by the oil industry."

STUDENTS!
Symphony Tickets Only $1
If available, rush tickets go on sale 8:15 p.m. Monday for 8:30 p.m. concert with Gyorgy PAUK.
ROYAL THEATRE
Victoria Symphony

people

Advertising Does Pay— Just Ask Julie's Dad

OTTAWA — **Julie** came home Sunday night, bringing to an end a nation-wide advertising campaign launched by her father, **Mark A. Prinn** of Ottawa. A week ago, floodlit billboards in major Canadian cities carried a picture of his petty 15-year-old brunette daughter with the message Julie Please Call Home. The girl, away from home since July 16, read the billboard plea in Vancouver and telephoned home Saturday. Julie's parents say their daughter has probably been lonesome for friends since the family moved to Ottawa from New Brunswick a year ago.

TORONTO — Canadian-born **Paul Anka**, one-time teen-age pop idol, appeared in Toronto Saturday at a benefit performance for the Parkinson Foundation. Now aged 30, Anka has built up a sound career in show business since his famous hit song Diana took him to the top of the hit parade. (Diana became the second best-selling record of all time, second only to White Christmas.) Nowadays, Anka is both songwriter and nightclub entertainer, with $1 million in royalities from Frank Sinatra's hit My Way, which Anka wrote, and a four-year contract for close to $2 million to appear at Caesar's Palace in Las Vegas.

PAUL ANKA
. . . back in Toronto

NEW YORK — Tired of inaction to prevent hijackers, 12 hostesses and 18 pilots involved in some of the world's most notorious hijackings chartered a Boeing 747 and took a group of UN delegates on a trip from Montreal to New York to state their case. One of the pilots present on the trip, Capt. **Carl E. Greenwood**, holds the world record for hijacks (three in 18 months). But it's a record he says he could have done without. The flight was designed to persuade UN ambassadors to ratify conventions which airline crews believe could deter air pirates.

CARSON, Calif. — A teenage boy was in critical condition Sunday after being accidentally shot in the head by his five-year-old brother. The boys' mother, **Marilyn Smith**, said she found the five-year-old trying to wipe away the blood from his brother's forehead with a towel. The boy had apparently gone into his mother's bedroom while she was gone, loaded a .45 calibre revolver and then the gun had accidently gone off.

TORONTO — **Peter Dearing**, the man who directed little theatre groups in Hamilton and London, Ont., to awards in the old Dominion Drama Festivals, has died aged 58. In 1968, Mr. Dearing was named best director at the Dominion Drama Festival for his production of the Marat Sade at the London Little Theatre. In all, he directed more than 200 plays in Scotland, England, New Zealand, South Africa, the United States and Canada.

ROYAL OAK, Mich. — Rev. **Charles Coughlin**, Canadian-born "radio priest" of the 1930s returned to the pulpit of his Shrine of the Little Flower Sunday for the first time since his retirement five years ago, aged 75. In his sermon, Father Coughlin seems to have lost none of the hell-fire and damnation for liberals and Communists that brought him such fame in former years. This Sunday's surprise sermon roasted the Nixon administration, calling it "our leftist government that talks rightist out of the left side of its mouth."

NEUTERING OF CATS URGED IN ESQUIMALT

Esquimalt should control its cat population by promoting a program of cat neutering, says the Victoria Cats' Protection League.

The league contends this would be a much more practical way of reducing the number of homeless and unwanted cats than a bylaw limiting the number of cats per household in the municipality.

Esquimalt's planning, zoning and housing sub-committee has recommended that the animal control bylaw be amended to stipulate how many cats per household will be allowed.

The committee action Oct. 26 followed complaints last June by neighbors of 81-year-old Frank Davis, of 612 Dominion, that he had at least 25 cats which were causing an unpleasant smell and ruining their gardens.

Aldermen at the meeting claimed legislation to neuter cats would be unenforceable.

However, in a statement the league said it is the proposed bylaw which can't be enforced "because a resident may have three unneutered cats one day and have from six to 15 felines the next day by reason of the natural process of uncontrolled breeding."

Instead of controlling the number of unwanted cats the bylaw could result in more animals being abandoned, the league said.

Library Bids Asked

Tenders have been called for the joint Victoria-Saanich centennial branch library to be built behind Town and Country Shopping Centre in Saanich.

The site is on Seymour Avenue near the corner with Saanich Road.

Closing date for tenders is Dec. 2. From today bidders can inspect drawings and specifications at the offices of the architects, Sager and Marshall, at 10 Bastion Square.

Greater Victoria Centennial '71 Committee
Presents
The Centennial Birthday Party
Featuring
Students of the Victoria Conservatory of Music and The Bastion Theatre Group
McPherson Playhouse — Sat. 20 Nov. 1:30 p.m.
Free Ice Cream from Silverwoods
Admission $1.00

LONGHORN STEAKHOUSE
WEDNESDAY SPARERIB NIGHT
4066 Shelbourne 477-8022

CRYSTAL GARDEN
PUBLIC SWIMMING TUESDAY
10:00-12:00—Housewives
12:00-1:00—Adults Only
1:00-5:00—Public
7:00-9:00—Public

MEMORIAL ARENA
TUESDAY
Recreation Skating
10:30 a.m. - 12 noon
Tiny Tots
1:30 p.m. - 3:00 p.m.

GEM Theatre Sidney
An Evening With Shakespeare
TONIGHT
For One Night Only
"HAMLET"
Maximillian Schell
Tonight at 7:45 p.m.

Once You See BILLY JACK YOU'LL NOT FORGET THEM

Starring TOM LAUGHLIN DELORES TAYLOR
TECHNICOLOR
ADULT ENTERTAINMENT—Warning: Swearing and coarse language.—B. W. McDonald, B.C. Director
Evenings at 7:00 & 9:00
Coronet
836 Yates St. 383-6414

SUBURBAN
1971 FORD CORTINA GT
$2357
PHILCO RADIO FREE
386-6131

Excellent Reviews From The Critics
PATTON!
WINNER OF 8 ACADEMY AWARDS
Including BEST PICTURE BEST ACTOR

GEORGE C. SCOTT KARL MALDEN
Widescreen Deluxe Color
Adults $1.50 Students $1.00 G.A. .75 Children .50
OAK BAY 2184 OAK BAY AVE 598-2213
One Show Nightly 7:45
Doors Open 7:15
Warning: Much swearing and coarse language. — B.C. Director.

Oak Bay Beach Hotel
Victoria's Only Seaside Hotel
Enjoy Our TUDOR DINING LOUNGE
Overlooking the Colorful Gardens and Ocean

Luncheon—12 Noon to 2; Dinner, 5:30 to 9
Phone 598-4556 for Reservations
1175 BEACH DRIVE

Monday and Tuesday
tastee-freez
2 BANANA SPLITS $1

Burnside Plaza and Shelbourne Plaza Only
REMEMBER . . .
Custom Cooked Burgers

Victoria Conservatory of Music Chamber Orchestra
Conducted by
SYDNEY HUMPHREYS
Featuring ROGER SCOBIE
SUSAN PATTERSON and
MARC DESTRUBE
as soloists
ST. MATTHIAS HALL
Tues., Nov. 16th, 8:30 p.m.
Tickets at door $1 adults, 50c students and senior citizens.
Works by Bach, Mozart, Schubert.

The Best Entertainment Value In Town!
"A TERRIFYING AND CONVINCING VISION OF A DEEPLY DIVIDED SOCIETY!" —NEWSWEEK, JULY 27, 1970
"JOE"
plus
ACADEMY AWARD WINNER
BEST DIRECTOR — MIKE NICHOLS
HELD OVER
ALL-COLOR SHOW
THE GRADUATE
Box Office Opens 7:15
Fox CINEMA
One Complete Show Nightly
THE GRADUATE: 7:30
JOE: 9:15

LADIES' OR MEN'S PLAIN TWO-PIECE
SUITS
MIX OR MATCH
SUITS
LADIES' PANT SUITS
SUITS
1.89 ea.
SAVE 43c
LIMITED TIME OFFER
Individual dry cleaners
Services
- Drapery Cleaning and Pressing (Decorator fold available).
- French Hand Service, for your most precious fabrics. (Costs a little more but worth it).
- Pillow Renovating — Cleaned, sterilized and new ticking.
- Shirt Laundering — Let us do this menial task.
- Alterations and Repairs — Could be a budget saver.
- Lace Tablecloths Cleaned and Blocked. They come back to you "Straight Laced."
- Hand Knitted Garments blocked to your measurements, if the wool doesn't let us down.
TEN STORES IN GREATER VICTORIA TO SERVE YOU
Sanitone
Home Pick-up & Delivery 382-9141

Enjoy a Beautiful All Color Travelrale Film
OPEN ARMS OF PORTUGAL
Presented and Narrated by James Metcalf — In person on World Adventure Tours.
Visit: Madeira, Garden of Portugal, Estoril, Lisbon, Sintra, Traviera, Bussaco, Evora—All the Highlights.
WED., NOVEMBER 10
McPherson Playhouse
2 Shows: 6:00-8:30 p.m.
Res. 2.50, 2.00
At Theatre Phone: 386-6131

FAMOUS ARTISTS LTD.
VICTORIA MEMORIAL ARENA
ONE PERFORMANCE ONLY!
WEDNESDAY, NOV. 10 at 8:30
The OSIPOV Balalaika ORCHESTRA
ONE THOUSAND AND ONE SINGING BALALAIKA STRINGS
Direct from Moscow
FIRST NORTH AMERICAN TOUR
WITH STAR SOLOISTS
EUGENE RAIKOV—Bolshoi Opera—Leading Tenor.
YURI GUEVAEV—Kiev Opera.
LUDMILA ZYKINA—Russia's Most Popular Singing Star.
Plus
LILIA SOYOHODOVA and YURI NIKOSOV—Leading Russian Dancers.
(Russian Moldavian and Ukrainian Dances)
4.50, 4.00, 3.50, 2.50

TICKETS NOW ON SALE AT THE MEMORIAL ARENA AND McPHERSON PLAYHOUSE BOX OFFICES

MOVIE GUIDE
POSITIVELY ENDS TUESDAY
NO FILM SHOW TODAY
DOCTOR ZHIVAGO
IN PANAVISION AND METROCOLOR
NOW!
ROYAL 805 BROUGHTON—383-9711
Tuesday At 2 p.m. and 8 p.m.
THE LAST MAN ALIVE . . . IS NOT ALONE!
CHARLTON HESTON THE OMEGA MAN
PANAVISION TECHNICOLOR
Adult Entertainment
CAPITOL 805 YATES—384-6811
Doors Monday and Tuesday 6:30 p.m.
Feature 7:15, 9:20
Wed. Con. 1:00 p.m.
Today and Tuesday — 2 Action Packed Hits

Color
CLAY PIGEON
Starring
TELLY SAVALAS
ROBERT VAUGHN
"Warning — drugs, nudity, brutality, swearing and coarse language." — B.C. Director
Plus — A Fast-Paced 2nd Feature —
George C. Scott "THE LAST RUN" color
TILLICUM Drive-In BURNSIDE AT TILLICUM—382-7531
Gates 7:30 p.m.
Show 8:00 p.m.
Every Sunday — 10 a.m. to 5 p.m.
"SWAP and SHOP"
TILLICUM DRIVE-IN 382-7531

WHO NEEDS THE WORLD WHEN YOU OWN THE MOON AND STARS
Music by ELTON JOHN and BERNIE TAUPIN
"friends"
IN COLOR
ADULT ENTERTAINMENT
ODEON 1
780 YATES STREET 383-0513
Doors 6:45 p.m.
Shows 7:00, 9:00

KEEP YOUR EYES ON WHAT SHE CANNOT SEE
MIA FARROW
SEE NO EVIL
Adult Entertainment
ODEON 2
780 YATES STREET 383-0513
Doors 1:00 p.m.
Shows 1:10, 3:00, 5:00, 7:00, 9:00

CLINT EASTWOOD
"PLAY MISTY FOR ME"
...an invitation to terror...
WARNING—Some swearing, coarse language.—B.C. Director
HAIDA
808 YATES STREET 382-4278
Doors 6:45 p.m.
Shows 7:00, 9:00

Doors 6:45 p.m.
Shows 7:15, 9:15
AN ABSOLUTELY STUNNING FILM! A TOP NOTCH THRILLER!
COUNTING HOUSE CINEMA 1
Corner of Broad and Broughton — 383-3454
UNMAN, WITTERING AND ZIGO

In everyone's life there's a SUMMER OF '42
A Robert Mulligan/Richard A. Roth Production
JENNIFER O'NEILL • GARY GRIMES
Adult Entertainment
COUNTING HOUSE CINEMA 2
Corner of Broad and Broughton — 383-3454
Doors—6:45
Shows—7:15, 9:15

Tito to Boost Travel, Trade

HALIFAX (CP) — President Tito concluded his Canadian tour Sunday with pledges of greater economic co-operation and the possibility of freer travel between Canada and Yugoslavia.

On the final day of his five-day tour, which also included visits to Ottawa and Quebec City, the Yugoslav president was honored with a degree from Dalhousie University and a state dinner.

A communique issued before the presidential party left for London expressed "deep satisfaction" with the visit by both Canada and Yugoslavia and assessed future prospects as encouraging.

It said both countries "look forward to a properly-prepared conference on security and co-operation in Europe, with participation of all European states, Canada and the United States.

The two countries also agreed to ease travel restrictions and update trade relatioss as well as work toward closer contacts and exchanges in science and technology.

SECURITY TIGHT

The Communist leader was protected by the tightest security this city has seen since the Second World War, with RCMP and city police taking every precaution against the possibility that expatriates might embarrass or harm him.

However, everything went smoothly as the one-time partisan leader and his wife were whisked by bullet-proof limousine between Government House in downtown Halifax and Dalhousie University and a hotel.

Security was heaviest at Dalhousie's Rebecca Cohn Auditorium where the degree was awarded. Twenty-five policemen were lined up in front of the building, others with binoculars were stationed on the roof and atop surrounding buildings.

Advertisement

How's Your Hearing?

Chicago, Ill. — A free offer of special interest to those who hear but do not understand words has been announced by Beltone. A non-operating model of the smallest Beltone aid ever made will be given absolutely free to anyone answering this advertisement.

Try it to see how it is worn in the privacy of your own home without cost or obligation of any kind. It's yours to keep free. It weighs less than a third of an ounce, and it's all at ear level, in one unit. No wires lead from body to head.

These models are free, so we suggest you write for yours now. Again, we repeat, there is no cost, and certainly no obligation. Write to Dept. 5740, Beltone Electronics, 3637 Metropolitan Blvd., E., Montreal 38, P.Q.

P.D.Y. FOOD CENTRE

CRAIGFLOWER and TILLICUM

Prices Effective Sun., Mon., Tues., Wed.

OPEN NOV. 11 — 12 p.m. - 6 p.m.

We Reserve the Right to Limit Quantities

LOCAL UTILITY 6 to 10 LBS.
FRESH TURKEYS LB. **39c**
AVAILABLE — TUES., NOV. 9

KRAFT SALAD DRESSING
MIRACLE WHIP **59c**
32-oz. jar Reg. 77c

CANADA CHOICE
CANADA GOOD
RIB STEAK **99c**
Reg. $1.19 lb.

SWIFT PURE PORK
SAUSAGE **59c**
1-lb. pkg. Reg. 89c

EVERSWEET
COOKED HAM **1.00**
Reg. 65c pkg. 2 6-oz. pkgs.

NABOB DELUXE
TEA BAGS **1.39**
Reg. $1.69 125 bags

KLEENEX PAPER
TOWELS **49c**
Reg. 59c, 2-roll pkg.

CATELLI SPAGHETTI OR
MACARONI **39c**
Reg. 49c 2-lb. pkg.

LIQUID DETERGENT
SUNLIGHT **59c**
KING SIZE Reg. 87c

FANCY SWEET
ORANGES **1.00**
Reg. 25c lb. 8 lbs.

LOCAL
CELERY **17c**
Reg. 29c
Large Stalk, ea.

the Bay

BEAUTY PERFORMERS

from ***Estee Lauder,*** *help you look young, alive and visibly refreshed*

To introduce you to some of these famous Estee Lauder products, you'll receive a special bonus of Beauty Performers with each Estee Lauder purchase of 7.50 or more made during the next two weeks, including: Dry Dry Skin Astringent, All Day Eye Cream, Enriched Under Makeup Cream, and Youth Dew Purse Spray.

$1 ESTEE LAUDER ESTODERME EMULSION OR CREAM
Enriched with whole egg, the superb answer for deep down moisturizing . . . lets your skin feel fresh and soft. 2-oz. $9

THE RICH RICH STORY FOR DRY DRY SKIN

$2 Whipped Cleansing Cream, 3¼-oz. 6.50

$3 Dry Dry Skin Astringent, 8-oz. 6.50

$4 Dry Dry Skin Creme, 2-oz. $9

$5 Enriched Under Makeup Creme, 2-oz. $9

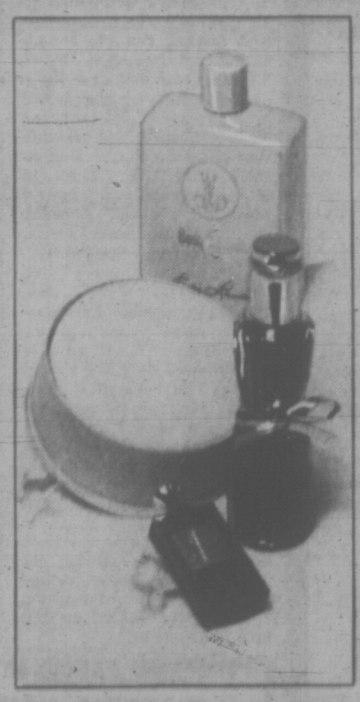

YOUTH DEW PAMPERERS FOR THE BATH AND AFTER
A fragrant fresh scent especially blended to make your skin feel satiny smooth and soft.

$6 Bath Oil, ½-oz. 5.50

$7 Eau de Parfum Spray, 2¼-oz. 8.50

$8 Dusting Powder, 4-oz. 4.75

$9 Body Satinee, 8-oz. 8.50

Learn the secrets of Estee Lauder complexion care from her special beauty consultant, Mrs. Sherry Young, Monday, Nov. 8, through Saturday, Nov. 20.

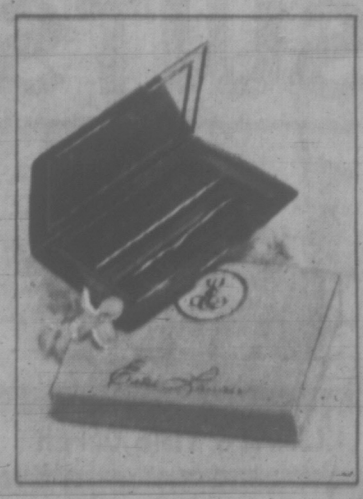

$10 LASH LENGTHENING MASCARA CAKE
In the flick of an eyelash, add new beauty to your eyes. It's Estee Lauder's quick and easy way to naturally longer, glossier-looking eyelashes. Black/brown, black/navy, black/burgundy, black/black. Each 6.50

Hudson's Bay Company

DIAL 385-1311 DAILY STORE HOURS, 9:30 A.M. 'til 6 P.M.
THURSDAY and FRIDAY 'til 9:30 P.M.

THERE'S MORE FOR YOU DOWNTOWN

Victoria Times
MONDAY, NOVEMBER 8, 1971 23
SECOND SECTION

jack scott

How Kosygin Learned Of Joy in Capitalism

Being some selected excerpts from a man's personal diary:

Dear Diary: A note today from my Toronto reporter friend, Orme Westover, just now recovered from staffing the Kosygin visit, and he tells me several real and some perhaps apocryphal anecdotes of that tense affair.

Westover claims that when the Soviet Premier visited the mill of the Canadian International Paper Co. at Gatineau, Quebec, he had a long, animated discussion with some of the pulp and paper union people in the course of which he asked if they were happy, as workers, under the capitalist system.

One of the shop stewards volunteered to reply.

"Well, it's like this," he told Kosygin. "Here it is, the end of the shift. You're standing at the corner waiting for your bus and up comes a big, black limousine. It's your boss. He signals you to get in. After a couple of blocks he invites you out to his estate for a swim in his heated indoor pool. When you've had your swim he serves you anything you want to drink and suggests that you stay for dinner. After a long, delicious dinner he asks you to stay and have more drinks in his luxurious library. Then he suggests that you remain for the night and in the morning you ride back to the mill in style. And that," he concluded, "is why I like the capitalist system."

Kosygin was astonished.

"Good heavens, man," he exclaimed, "has that happened to you?"

"Oh, no," the shop steward admitted, "it's never happened to me. But it's happened to my sister twice."

Dear Diary: Visiting tonight at the home of our East Indian friends, mine host brought forth a most interesting book on love and marriage published in Bombay.

One chapter, headed Advice to Wives, begins this way: "Welcome your husband with a smile and a friendly word when he comes home in the evening. If he seems preoccupied and serious, ask him to let you share his troubles. Do not appear too gay when he is unhappy, don't be mournful when he is gay. When you are at a party never belittle him before his friends, not even as a joke. Never praise other men too much in his presence."

The author's name is Vatsyayana. He wrote 500,000-word texts on the relationships between the sexes. He was a bachelor all his life. And—oh yes — he lived 2,000 years ago.

Dear Diary: A pamphlet in the mail this morning from the insurance company that's publishing the series on careers for young people. This particular one is devoted to newspaper work and, among other things, tries to answer the question of why so many newspapermen stay in the business though they might make more money elsewhere—anywhere, you might say.

"Perhaps," it suggests in one memorable paragraph, "it has something to do with that mystic pulse beat of the paper that gets into mortal arteries. When the presses downstairs start to roll, a perceptible quiver goes through the building. The men and women sitting at their desks can feel it and with it comes a satisfaction that no other craft can duplicate. It tells them that the work they have just finished is on its way to entertain and inform and protect their fellow men."

Only too true, yet I find these days, when I'm asked by youngsters to recommend a career in communications that I have to put film first.

Newspapers, as I see it, will increasingly become journals of record—analytical, providing a perspective and a lasting source of reference. That will mean better writing, deeper research, more awareness of the historical significance of the day's news. They'll be better papers, offer greater challenges to youngsters who elect newspapering for a career.

But already it is the infant art of film that carries the impact of immediacy that was once ours exclusively. Newspapers are slow to realize it, but, more and more, our role will be to explain and define what the reader has seen with his own eyes.

Dear Diary: Precious little work done these past two days with the phone jangling repeatedly in a flood of calls from Social Credit supporters. Why is it, I wonder, that Liberal supporters or NDP supporters are inclined to write when they feel their parties or leaders have been wronged, but Social Credit supporters invariably leap to the phone? I suppose I'll never know.

My callers were all incensed at my review of Ronald Worley's biography of Premier Bennett, though not a single one of them had actually read the book. If nothing else, it demonstrates a degree of loyalty to the premier, seldom articulated except at the polls, that is the nearest thing I know to loyalty to the monarchy. In that respect, at least, Worley is in character though it is, simply, the worst book anyone is ever likely to read.

And one elderly woman, berating me as a socialist and Marxist, ended her non-stop, five-minute diatribe with a question.

Quoth she: "You just love controversy, don't you?"

Quoth I: "I hate it, madame, but I use it twice a day."

And was rewarded for this bon mot by the crash of the phone in my ear. Gosh, they're mean.

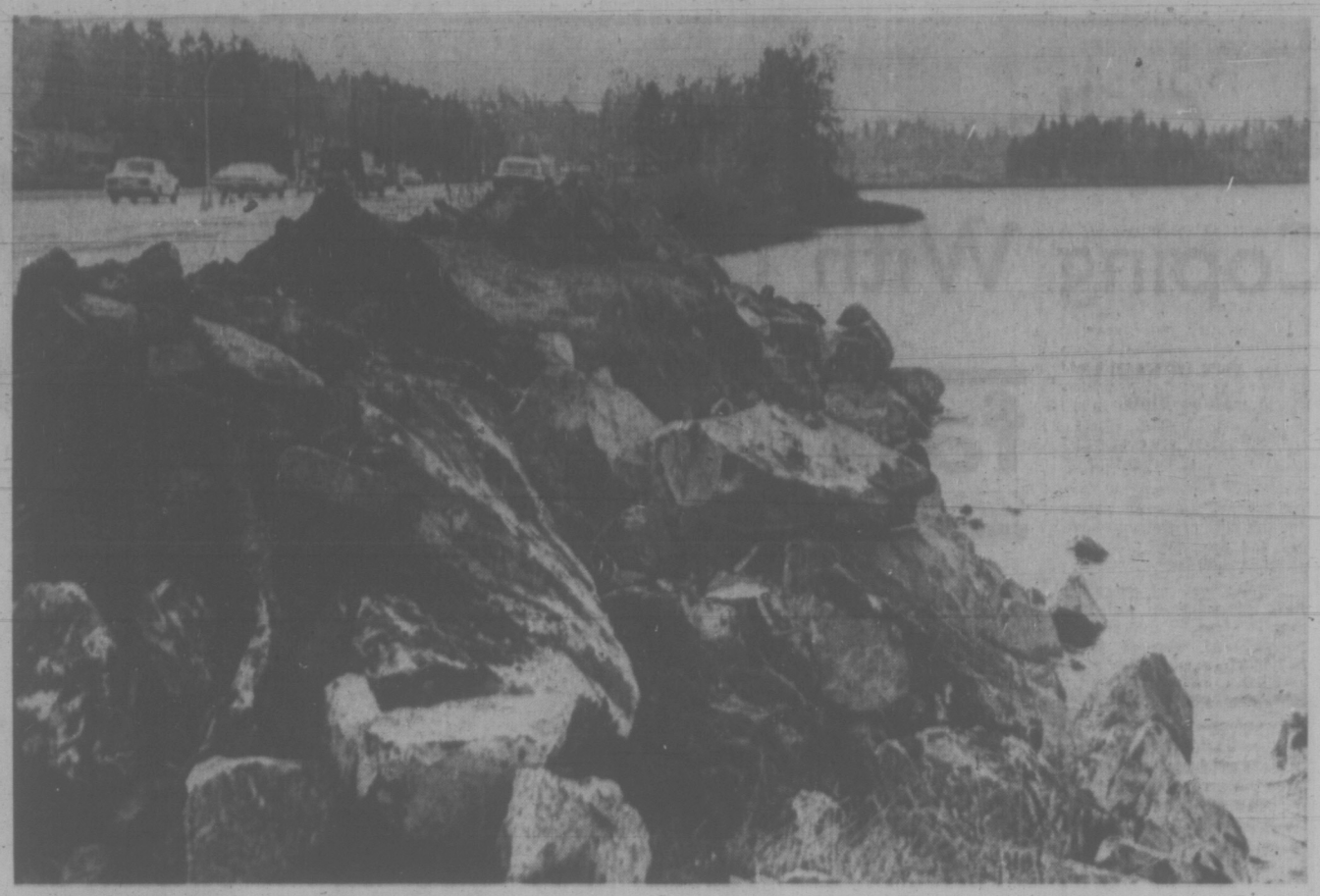

CLUTTERED SHORELINE at Elk Lake in Saanich is adjacent to the Pat Bay Highway. A provincial highways department official said today the rock fill is not associated with current road widening work but was dumped there several months ago to protect highway from erosion. There are no plans to tidy up lakeshore area, the spokesman said.

Hostel for Struggling Girls Fighting for Economic Survival

By BRIAN BUTTERS
Times Staff

The Victoria Hostel for Girls is in trouble.

The facility for harboring young women in need is faced with a desperate choice — find a benefactor from the private sector who can provide funds for long-term operation of the hostel or dissolve the entire operation.

The hostel was set up three years ago after a concerted effort by a citizens' committee headed by Mrs. Paddy Di Castri.

Hugh Stephen, who was then mayor of Victoria, and Roman Catholic Bishop Remi de Roo, in consultation with local welfare officials, pointed out the need in Victoria for such a hostel.

Mrs. Di Castri's committee came up with a house at 1423 Fernwood, enough money to finance the down payment, and went ahead with necessary renovations to make the house a comfortable place for 12 girls and a staff of three to live.

The idea was to create a home atmosphere for the girls, who were on welfare and didn't have a job and couldn't afford a decent place to live. City welfare officials said at the time there were about 12 girls the department handled each month who would fit the services the hostel was to provide.

The Amalgamated Construction Association and the Victoria Trades and Labor Council donated materials and labor to install heating and plumbing in the house, which was officially opened Dec. 2, 1969.

Different Problems

Girls provided by the welfare department started using the facilities in January of 1970, and for almost two years the operation ran smoothly.

But the hostel's executive committee has now found itself in the situation where it is unable to deal with today's problems using facilities originally planned back in late 1968.

President of the executive, Jim McNaught, expressed it this way: "Times have changed, the type of girl we deal with has changed and the problems they bring have changed."

The result of these changes is that more qualified help is needed to rehabilitate the girls at the hostel. More qualified help means more money to run the hostel and welfare authorities are unwilling to provide more funds for the hostel's operation than they already do.

The welfare department contributes to the hostel operation proportional to the number of girls using the facilities. There are nine girls there now, which ensures enough income to maintain the hostel in a proper fashion.

But that number could quickly drop to a low level, thereby putting the hostel in a difficult situation.

Part of the problem, McNaught said, is that no long-term contract was established with anyone in the community when the hostel was set up. The executive did not ensure that funds would be available four or five years later when a need arose such as the one the hostel is now encountering.

But he said it was not the responsibility of the executive, which is composed of lay people donating a lot of time and energy to a community project. The responsibility for maintaining long-term stability lay with the professional administrators, the welfare department.

Mrs. Di Castri said it is difficult to put direct blame on any individual decision-maker since welfare administrators were co-operative individually in dealing with the hostel.

"It is society that has created the problems of these girls, but society is not willing to pay for them," she said.

"But society will pay in the end when these girls' children and their children's children are drawing welfare cheques."

'Important Thing'

"If we want to rehabilitate a girl we are going to have to spend money on her," she said. "We cannot lose sight of the fact that the girls are the important thing."

The girls who use the Fernwood House facilities mainly range in age from about 15-19 years.

They have left home, most with valid reasons for doing so, and they need a place to get themselves established, a home base for job-hunting or employment courses.

There is a three-month limit on stays, unless a girl is taking a special course.

While they are there, girls are provided with clothes to make themselves presentable for job-hunting, with warm, clean living quarters, and with someone to turn to if they have emotional problems.

The hostel has been successful in placing girls in jobs and getting them off welfare.

Hostel society secretary-treasurer Bob Duke says "more and more girls are coming to us who need qualified help. That means it will cost us more per day to run the hostel," Duke said. "In June of this year the executive decided Fernwood House could not go on as it was."

In July, the executive made a presentation to the rehabilitation department, outlining the program the hostel would follow and the budget it would use.

The response they got was that the department "liked what we are doing, but can't pay any more than they are now."

The choice is to either let the welfare department pay the girls $95 per month and leave them to fend for themselves, or to provide a good facility like Fernwood House to establish themselves in the community. The latter process involves more money but increases the chances of the girls becoming rehabilitated.

Enough Time for Reid Before Civic Election

Victoria city council will have adequate time to consider the Reid waterfront development proposal before the Dec. 11 civic elections, city hall officials said today.

A spokesman said reports that city hall is deliberately trying to delay a decision until after the election are unfounded.

The controversial Reid project was listed on planning committee's agenda last week but planning director Geoffrey Greenhalgh reported then that his and other departmental studies of the Reid plans were as yet incomplete.

COMPLEXITIES

Another spokesman said today he expects the reports will go before planning committee at its next regular meeting Nov. 16.

The spokesman said the plans for the Reid project only came to city hall during the first half of October. Because of the complexities of the project, a full study cannot be produced overnight.

Asked today if he thought city hall was delaying the reports, Ald. Peter Pollen, Reid's sharpest critic, said he could not comment on that. But he called the waiting period "the pause that refreshes."

Pollen said he had been calling for a full study of the probable effects of the Reid centre for more than a year.

A model of the Reid project first appeared at city hall almost three years ago. Plans being studied now by city hall are of the modified "compromise" Reid proposal.

Planning committee may send the Reid plans to full council with or without recommendation, after which a public hearing may be called.

VOTES LACKING

However, by latest count, the project hasn't enough votes to even to get out of committee.

Under normal circumstances there would be only one council meeting between planning committee's decision and the Dec. 11 election. However, council may call a special meeting if it considers the move necessary.

The scheduled meeting would fall on Nov. 25 at which time a public hearing could be called.

School Bombed, Youth Arrested

Colwood RCMP said today a 14-year-old is to be charged following the explosion of a homemade bomb that damaged View Royal elementary Saturday afternoon.

An officer said the copper pipe bomb was probably stuck in the door handles of one of the school's outside doors. The explosion blew the handles off and damaged sections of the door.

The bomb went off about 1:30 p.m. Damage was estimated at $100.

The officer said the pipe bomb was filled with gunpowder and probably ignited by a firecracker.

Three similar homemade explosions have occurred in the city recently.

A copper pipe bomb blew a hole in the Victoria Lawn Bowling Club green in Beacon Hill Park Oct. 11. A second bomb was set off in the 600-block boulevard of Cornwall and a third exploded when set close to the gymnasium doors of Blanshard elementary.

LOCAL SHIP MOVEMENTS

DEPARTMENT OF TRANSPORT

Camsell weatherbound at Kyuquot, Ready undergoing refit at Yarrows, Quadra on Station Papa, Douglas and Vancouver in port, Racer in San Juan patrol area, Rider in Jervis patrol area.

Haddock Won't Debate

Mayor Courtney Haddock has refused to debate civic election issues with Ald. Peter Pollen on television, a Channel 6 spokesman confirmed today.

John Mitchell of CHEK-TV did not repeat Haddock's reason for turning the offer down, but said he was unlikely to change his mind.

Pollen said today he would welcome a chance to debate civic issues with Haddock on television.

Mitchell said as an alternative, Channel 6 plans to interview each of the four mayoralty candidates on separate half-hour programs at 2:30 p.m. Nov. 19, 22, 23 and 25.

Saanich Ald. Foster Isherwood and "lighthouse philosopher" Bill Scott are the other two candidates for the Dec. 11 election.

'Waiting To Be Fired'

A civilian seaman, employed as a quartermaster aboard the dockyard tug St. Anthony, says he's "waiting to be fired" for his allegations that naval and coast guard ships are polluting local waters.

Bob Des Rochers, 36, employed by the auxiliary vessels' department since August, said he gave notice of resignation a week ago because he was "against pollution of every sort."

"They asked me to think about it because I was important to the ship."

CAVALIER ATTITUDE

On the weekend Des Rochers made public charges that naval ships unloaded bilge oil, close to shore under cover of darkness and dumped garbage indiscriminately.

He also said that personnel aboard the St. Anthony were cavalier in their attitude during a September incident when oily water in a barge they were towing was pumped out about a mile from shore.

Today he said he had changed his mind about resigning.

"I am staying until they do something about it, fire me, or whatever they want to do."

Base commander, Commodore R. V. Henning, said today that he is anxious to hear the result of an investigation by the auxiliary vessels' department. Des Rochers will be questioned by them and the findings given to Henning.

'NO EFFORT'

"Certainly I want to find out if anyone can corroborate his statements," Henning said, "I've never turned anyone away from my office during the four years I've been here. He's made no effort to tell me about it."

Asked if he had made any effort to contact the commodore, Des Rochers said he had not.

"Going through channels could mean a waste of years. Fighting pollution has just been a political football. First the politicians play with it — then the businessmen — but nothing gets done."

Henning said the dumping of garbage and pumping of bilges was strictly forbidden near shore and doubted that any ship's captain would condone any infringement of the rules.

Residential Drive Near $100,000 Mark

The 1971 residential canvass for the United Appeal in Greater Victoria has almost hit the $100,000 mark, campaign chairman Eric Charman said today.

But Charman said he believes there are "thousands of dollars" still waiting to be canvassed.

A meeting of the residential committee will be held at the Community Chest offices at 1951 Cook Street at 8 tonight, where plans will be discussed for handling the 400 canvassing kits still unused.

Charman said most of these are intended for the Oak Bay and Fairfield areas, and volunteers are needed to help in the canvassing.

"We really need more bodies badly, and this work will only take a few minutes of their time."

Charman said there has been an "amazing" response to the appeal from residents such as elderly persons, asking that their contributions be collected.

He emphasized that his team is always prepared to make trips for this purpose, and said he is even exploring the possibility of establishing a round-the-clock answering service to encourage more calls.

The campaign has reached $440,00 of its $758,723 target, he said.

The Earth Felt Eerily Still As the Needle Lashed Around

At 2 p.m. on Saturday a little room on top of Little Saanich Mountain was jammed with people.

More than 30 persons were jostling around a small machine showing a roll of paper with a nice even pattern of wavy lines on it.

Newsmen who had elbowed their way into the best viewing position were firing questions at seismologist Garry Rogers who had just informed the group at the Dominion Astrophysical Observatory that the Amchitka blast had gone off on schedule and the shock wave would be here in seven minutes and three seconds.

As a clock one one of the high walls ticked off the minutes, Rogers was telling the anxiously smiling watchers that a second shock wave would occur two minutes and 24 seconds later, from the first bouncing off the liquid core of the earth's core.

This little machine he explained, was amplifying movement in the ground under Victoria about 30,000 times.

Suddenly, right on schedule, the needle on the seismograph started to make wide ares. "There it is!" people exclaimed.

As the needle moved violently, the walls and the floor didn't shake. It was an eerie feeling.

"Now, as you can see, the first direct wave is decaying," Rogers said as the needle quickly eased off.

Then, two minutes and 24 seconds later, it again swept widely and then decayed back to normal.

"It's just as we expected," Rogers said. He took out a ruler and measured the blast bulges on the scimograph and said that the tremor measured 7 on the Richter scale. He said an earthquake or a tidal wave would have been indicated by now and that there was little danger one would occur later.

The measurement of 7, which is the reading for the Amchitka vicinity, was enough to severely damage Victoria and Vancouver, Rogers pointed out.

After the second shock wave subsided, the crowd quickly dispersed and Rogers was left alone with a few newsmen around his machine.

"It was so real when I saw the needle start to move," a young woman said almost tearfully later.

"It cut deep into my heart. I couldn't believe they had done it."

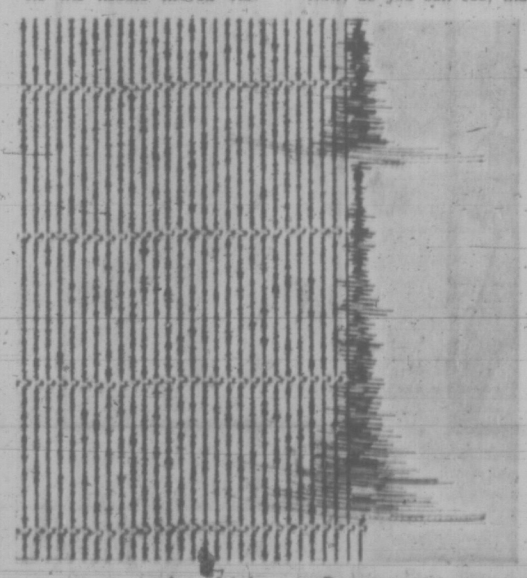

Amchitka on Paper

Boards, Colleges Behind Times In Coping With Disabilities

family

WENDY DEY - EDITOR

By ANN DUNSMUIR
Times Staff

Nancy Warnock, an expert in the teaching of children with learning disabilities, from the University of Oregon, blames teachers' colleges for the lack of trained teachers and up-to-date programs for such children.

"The schools of education have not kept up with the times," Miss Warnock told parents and teachers at a workshop here.

Miss Warnock said there had always been bright children "who did not learn" but in the past they had been classed as retarded or emotionally disturbed.

"Preliminary research in the field was done by physicians who observed that some so-called retarded children displayed symptoms similar to those of brain damaged war veterans," she said.

The doctors diagnosed the children as brain damaged and set out to find the cause but "that didn't help teachers teach or the children learn."

Miss Warnock described, at the Friday night meetings, the characteristics of children with learning disabilities. She warned that some or all of the symptoms could also be found in normal children.

One symptom is hyperactivity — a child who just can't sit still. "His desk and clothes are a mess. "And he can never find anything.

"These chiodren find it hard to use scissors and pencils. They have poor co-ordination."

Teachers should also "watch for the child with a gross-co-ordination problem — the kind that shows up in gym."

Most important symptom says Miss Warnock is disorder of attention. "Some of these children have a short attention span even when they are doing something they like," she said. "They are distracted by things and noises no one else notices. This is crucial because if we dont have a child's attention we can't teach him."

'Leaky' Mind

She also listed impulsiveness, a "leaky bucket mind that forgets what it learned the day before," specific learning disabilities with subjects such as reading, spelling and arithmetic and disorders of speech and hearing.

Miss Warnock pointed out that the most important symptom was a bright child who doesn't learn. "This is still the best description of a child with a learning disability," she said.

Miss Warnock said that the medical research phase in dealing with children with learning disabilities was followed by the diagnostic-remedial approach that depended on the work of the school psychologist.

The psychologist would interpret the medical diagnosis to the teacher to help her teach the child.

It was assumed that learning could be broken down into parts the child could handle.

"How do you teach visual memory?" Miss Warnock asked.

String Beads

"If you teach a child to string beads are you teaching him to follow the letters in a word or just to string beads?"

She said that teachers using the diagnostic-remedial approach found the children became skillful in whatever was being tested but did not transfer these skills to their school work.

Miss Warnock favors the most recent approach to the problem. This method ignores the cause and symptoms of learning disabilities and concentrates on teaching the child the skills needed to perform a task.

This approach, called task analysis, looks at the task that must be done and breaks it into component parts.

"The emphasis is on what a child needs to know to be able to accomplish a task such as reading," Miss Warnock said. "Not on what processes may be going on within the child."

Miss Warnock believes that early recognition of children with learning disabilities is vitally important so that "teaching can start right the first time."

She pointed out that too many children are allowed to fail two or three times before their problem is discovered.

"With proper training their symptoms can be overcome," she said. "Without proper training many of these children become school drop outs."

Mrs. Kay Vance checks Mike McFadden's eye-hand co-ordination.

Dumb . . . Stupid They're Not!

Children with learning disabilities in Victoria are being found and helped as early as kindergarten, says Dr. R. E. Tinney of the University of Victoria.

Tinney, who teaches a course for student teachers in the diagnosis and teaching of children with learning disabilities, works with his students and experts from the Victoria School Board at the learning assistance centre here.

Usual Tests

He finds that many of the usual tests are not much help in diagnosing a child's problem. "Many tests are based on visual perception. "A child with a perceptual problem will seem retarted."

He believes the best way to estimate a child's intelligence is "to talk to him and see how he understands what you are saying.

Once the child's problem has been diagnosed, teachers, students and centre's psychologist set up a program to overcome the difficulty.

"The child will attend classes at the centre until he begins to make good progress. He then goes back to school to carry out the program with the help of his teacher and one of the board's remedial teachers."

Tinney finds that building up the child's confidence is the most important part of the remedial program.

"A high percentage of these children are suffering from lack of self confidence.

"They believe they are dumb." Adults, other kids and the school system have made them feel stupid."

Honesty Best

He finds complete honesty is the best way to cope with the child's poor self image. "We tell the child exactly what is wrong and what can be done about it," he said.

Tinney explained that when a child becomes anxious about a disability he generalizes and believes he is a deficient person. "We try to give the child back his self confidence."

Tinney pointed out that diagnosis takes time. "We see the child 20 times (20 to 30 hours) before we have a clear picture," he said "Even then we may not know what is wrong."

Use Strengths

"No matter what the cause is we still have to deal with the child and what he can and cannot do. We can use his strengths to overcome his deficiency."

He believes feedback to the child is important. He will tell a child, "look at all you've done.

"You most give kids a clear picture of what they are doing," he said. "Once you make them feel improvement, kids can organize skills we don't even know about."

Tinney feels education of children with these disabilities has been "led astray by scientific zelots looking for a key that will solve the problem."

"There is no key," he said. "Every child is different.

"We will find two kids with what look like the same problem. When we try to use the same techniques with both one will be helped and the other harmed."

Tinney wishes the parents of these children would become "concerned in a real way and seek information instead of just becoming more and more anxious."

"When parents get anxious children get the idea there is something wrong with them," he said.

Can be Done

Tinney wants to "make parents aware that something can be done."

In an attempt to inform parents of the help available here, Tinney will give a series of lectures beginning Nov. 10.

The first lecture will be held Nov. 10 at 8 p.m. in the conference room of the Ewing building.

VD Fight 'Apathetic'

TORONTO (CP) — The medical profession was chided Sunday night for apathy in the fight against venereal disease.

Only 35 doctors, nine of them speakers, appeared for a one-day symposium addressed by British VD expert Dr. R. D. Catterall, who said the birth-control pill is among the factors contributing to the spread of the disease.

Unlike other birth-control devices, the pill offers no mechanical barrier to infection.

Other factors accounting for the increase were today's sexual freedom and the immunity developed by some strains of VD to medication.

Dr. R. L. Persad, head of the venereal disease section of the Ontario health department and moderator of the symposium, said the turnout was "most disapointing" in view of the seriousness of the problem.

FYFE CLEANERS SPECIAL
2 PLAIN SKIRTS OR SLACKS
$1.49
Cash and Carry
DISCOUNT SAVINGS at 3460 QUADRA
PICK-UP AND DELIVERY SERVICE
PHONE 384-6519 or 384-2214

SHOP AT FOSTER'S FURS IN THE NEW 700 BLOCK PLAZA
• Leisurely shopping
• Lots of Free Parking
• We Validate Tickets
LAYAWAY NOW FOR CHRISTMAS
Mink Stoles, from $195
Neckpieces, Collars, from ..... $ 15
A Nice Hat or Boa for Christmas from, each ..... $ 55
FOSTER'S FINE FURS
Since 1895
762 Yates 383-2514

SUBURBAN
1971
FORD CORTINA GT
$2357
PHILCO RADIO FREE
386-6131

In Our 69th Year
Saba Bros Limited
THERE'S MORE FOR YOU DOWNTOWN
1130 Douglas St.
Phone 384-0561

The Great All-Weather Put-Ons

The here, there, everywhere coats . . . to buzz around town or cross the rains. Smashing to wear when it rains. Smashing to wear whening it doesn't rain. Shown here are just three from our vast collection. Off you go then to Saba's. Such a small price to pay for so much high fashion.

39.95 to 55.00

Dashing as a foreign correspondent! Midi length is classic poplin. In beige, skin, or whiskey. 7 to 15. 39.95.

Skinny shape with striding fullness for the active life you lead. Midi length, in shower-proof canvas. Beige, cocoa, navy, or brown. 7 to 15. 55.00.

The aristocrat. Belted 'n buckled high on the waist. In 100% cotton with special "Nino" finish. Colour-fast colours of red, brown, skin, beige, or light brown, 7 to 15. 39.95.

THE ALL PURPOSE CREDIT CARD CHARGEX

CHARGE IT! New accounts opened in minutes

New Looks IN SELBY ARCH PRESERVER
The fashion shoe with the built-in comfort
Always at King's
1153 DOUGLAS ST.

LONGHORN STEAKHOUSE
WEDNESDAY SPARERIB NIGHT
4066 Shelbourne 477-8022

Onion Soup in a Basket?

Well, not exactly. The French onion soup is in the oven-proof glazed pottery bowl . . . which, piping hot, is popped into the basket for anywhere serving. The basket is from Madeira, my dear. Soup bowl with handle, lid and basket complete, Each $2.95
Or Set of 4 for $10.95

YATES ST. BIRKS JEWELLERS HILLSIDE

Montague BRIDGMAN Ltd.
China Crystal Gifts
811 Government St 383-0821

Acapulco 2 weeks FROM $349
Includes return jet flight by Pacific Western Airlines.
Complimentary inflight meals and bar service.
Air conditioned accommodation with private bath at Posada del Sol. Continental breakfast daily.
Departs most Sundays from Dec. 19-April 9.
PAULIN Sunflight
Your Sun Tour Agent
1006 GOVERNMENT 382-9168

Grasp ends of strap, bend, then straighten

Raise cord overhead and gently rock back and forth

Exercise firms arms and upper torso

Three Exercises To Keep You Fit

By REBA and BONNIE CHURCHILL

Is six minutes a day out of a 168-hour week too much time to devote to a streamlined figure? Check this trio of workouts with your doctor.

Stand with right foot resting on the centre of a cord (or rubber exercise stretcher). Bend over, grasp ends of strap, then slowly straighten. Separate hands, and hold expanded pose two seconds. Bring hands together.

Alert most of those 696 muscles of the body with "The Tingle," (named for its circulation-reviving goal). Stand tall, feet 12-14 inches apart. Hold cord in outstretched hands, and raise arms overhead. Gently rock from side-to-side. As you swing toward the left, slightly lift right foot from floor. Reverse action. Work 10 seconds.

Next, put your imagination, as well as body, to work on this firming routine for arms and upper torso. Stand erect, feet comfortably separated. Hold strap so left hand levels at waist and right arm is fully extended. Now, imagine a 50-pound weight is resting on the top of the cord. Slowly straighten right hand up as if pushing against the heavy object. Pull down with left hand, but keep it near the waist. Hold peak resistive movement three seconds.

Report of the Royal Commission on the Status of Women in Canada, is not concerned with keeping women in the home or chasing them out of it. Rather it argues that women should share equally with men the responsibilities of society as well as its privileges and perquisites.

At the same time it points out that while men must be educated to remove arbitrary barriers it is women themselves who must work for change. "Women are the best helpers of one another. Let them think; let them act; until they know what the need."

With this in mind, nine women's groups in Victoria have banded together to present a public seminar.

LECTURE WING

It will be held in the lecture wing of the University of Victoria Elliott Building on Friday evening from 7:30 to 10 p.m., and continuing Saturday from 9 a.m. to 5 p.m.

There will be workshops on the various division in the commission report, including the economy, education, the family, taxation and child care allowances, poverty and public life.

It is hoped from this study of the findings and recommendations a practical plan will unfold for their implementation through forming a continuing action group.

If you have read this far, then do ask yourself the following question Now: Are you satisfied with the subordinate role assigned to women in society, the economy and in public life?

VOICE VIEWS

If not — mark your calendar for next Friday night and Saturday. Attend the seminar and make your views heard.

There is a nominal registration fee of $3.50. It includes Saturday lunch and a condensed study guide of the commission report. Forms may be obtained by telephoning Mrs. J. E. Browne, 658-8428 or Miss Elizabeth Clement, 383-3477. Registrations will also be taken at the door.

Those who attend the Saturday morning session will hear the keynote speaker, Rosemary Brown, social case worker and ombudswoman for Vancouver's Status of Women Action and Co-ordinating Council.

Mrs. Brown, a naturalized Canadian, born in Jamaica says it is the quality of life of the women in Canada that concerns her most.

She sees particular need for improvement in the fields of employment open to women, in the areas of child care facilities and in the treatment women are given before the courts.

She emphasizes that this is one of the few countries in the world which the primary concern of women is not based solely on subsistence.

But she is quick to point out that this does not guarantee the happiness of women, that this is dependent more upon the quality of a woman's existence.

A happy woman makes for a happy family, is the way she puts it, and a happy family helps to make a happy community, and society.

So it is all important that we do what we can to help meet the needs of women.

Young mothers wishing to attend the Saturday session will be able to bring their small children along.

Why? Because arrangements have been made with Mrs. Barbara Williams, head of the UVic day care centre to have it open that day. Anyone wishing to take advantage of this service should telephone Linda Sproule-Jones, 477-3549, or Polly Webster, 477-6739.

Remember — women, united for action, can change any situation. Come to the seminar next weekend . . . make your voice heard!

elizabeth forbes

Status Report Urges All-Around Sharing

dear abby

Naked Rambler

DEAR ABBY: My husband insists upon sleeping in the raw. I personally have no objection to this, but he is also a sleepwalker. We have four children, including a teenaged daughter, and George has been known to roam all over the house in his sleep. He also walked outside on both front porch and back in this unclothed state.

When I notice that George is gone from our bed, I go and find him and gently lead him back. Is there some way I can talk him into wearing pajamas to bed? He says they aren't "comfortable." But under the circumstances I think he should try to get used to them, don't you?

George's Wife

DEAR WIFE: Yes. If you can't talk George into pajamas, compromise, and try to talk him into the bottoms. (But settle for shorts.)

DEAR ABBY: What do you think of older children (23 and 21) telling their father in front of others that it is wrong to reprimand his younger son (age 13) in front of company? They say it embarrasses the child and the company.

I say a child should be corrected when he does some wrong, people or no people around. The 23-year-old said: "If you had learned psychology in school you would know different."

Since when does a parent need to learn psychology in school before correcting a child? This made a big argument in our house that lasted for hours. Your opinion might help.—Father.

DEAR FATHER: If a child misbehaves in the presence of company, he should be "corrected" right then and there, but guests should not be subjected to a "scene" of humiliation or punishment. (Much depends upon the seriousness of the child's misbehavior.)

YOUR HOROSCOPE

Forecast for Tuesday, Nov. 9, 1971
By SYDNEY OMARR

ARIES (March 21-April 19): Creativity and flexibility become twin allies. Stand tall for principles. One close to you may try to discourage. Key is to accept without being cowed. Message will become increasingly clear.

TAURUS (April 20-May 20): Blocks, obstacles may appear. Accept these as healthy challenges. Spotlight is on how well you deal with opposition. You can learn. You can get lay of land. You can regain bearings. Do so.

GEMINI (May 21-June 20): Your energies need outlet. You find way of expressing yourself. Refuse to be discouraged by one in habit of singing blues. Be enthusiastic. Also be aware of need to correct obvious faults.

CANCER (June 21-July 22): Money comes your way. Evaluate assets. Accept co-operation from family member. Gift purchase now is favored. Remember birthdays, other anniversaries. Youngster needs special attention.

LEO (July 23-Aug. 22): Perceive inner needs, motives. Find out the way of events. Do some self-analysis. Judgment, intuitive intellect are on target. Perfect techniques. Don't fear one who shouts.

VIRGO (Aug. 23-Sept. 22): Disagreement with relatives, neighbors should not be permitted to grow out of proportion. Make intelligent concession. Bring forth sense of humor. Realize one who is handicapped is nervous.

LIBRA (Sept. 23-Oct. 22): Friends may disagree among themselves. Stick to principles. Finish what you start. Some around you display paucity of ideas. Set your own pace. You will attract people to you with their problems.

SCORPIO (Oct. 23-Nov. 21): Boost up ladder is distinct possibility. Means you are aided in fulfillment of special ambition. Stick to facts. Leave speculation to others. Display your own style. Your personal rhythm succeeds.

SAGITTARIUS (Nov. 22-Dec. 21): Follow through on hunch. Unorthodox approach succeeds. Aquarian individual plays key role. What you learned in past is brought forward. You learn how to apply knowledge in more effective manner.

CAPRICORN (Dec. 22-Jan. 19): There is more than one way of accomplishing your purpose. You find out; you are aided by one who appeared uninterested. New friendship is formed. But you must be self-reliant.

AQUARIUS (Jan. 20-Feb. 18): Lie low; do more listening than talking. Emphasis on contracts, partnerships, special agreements. If married, mate plays special role. If single, talk of marriage is in the air.

PISCES (Feb. 19-March 20): Low-key approach brings best results. Obtain hint from Aquarius message. Talk of travel, future plans tend to dominate. Exchange ideas. Member of opposite sex plays meaningful compliment.

IF TODAY IS YOUR BIRTHDAY you can help those with problems. Often, in fact, you are better at aiding others than at solving your own problems. Emotional blocks are due to dissolve. You will be happier; you will do more travelling—social life will be accelerated. Sagittarian can help you with finances.

(To find out more about yourself and astrology, order Sydney Omarr's 50-page booklet, The Truth About Astrology. Send birthdate and 75 cents to Omarr Booklet, care of The Times.)

SUBURBAN
1972 FORD CAPRI 1600
$2673
PHILCO RADIO FREE
386-6131

ALUMINUM SCREENS—DOORS WINDOWS
SPECIALTY FINISHERS
382-4612

DRAPES 20% OFF REGULAR PRICES
RENFREW FAIRFIELD
Your Professional DRY CLEANERS
SHIRTS Professionally Done Each 35¢
PHONE 382-3938 - 384-4641
1012 YATES
"Latkos Needles & Fabric Shop" 249 COOK ST.
RENFREW FAIRFIELD CLEANERS
FREE PICKUP AND DELIVERY

ROSE'S JEWELERS 59th ANNIVERSARY SALE
ENDS TUESDAY
OUR 59th ANNIVERSARY GIFTS TO YOU:
FREE DOOR PRIZES
No purchase necessary — Just come in and sign your name.
★ $250 Columbia Diamond Ring
★ Man's "Orient" Automatic Watch
★ Ladies' "Gruen" Watch
To Encourage Your Early Shopping FREE!
This Stainless Steel CARVING SET with every purchase or lay-away over $35. of regularly priced merchandise.
CHOOSE NOW!! FOR CHRISTMAS WHILE SELECTION IS BEST
MANY OUTSTANDING SPECIALS BUY NOW AND SAVE!
USE OUR LAYAWAY OR BUDGET PLANS A SMALL DEPOSIT HOLDS YOUR CHOICE
FREE PARKING In Johnson St. Parkade, just around the corner
FREE GIFT WRAPPING
ROSE'S LTD.
1317 DOUGLAS ST. JEWELERS

the Gallery
A DEPOSIT WILL HOLD UNTIL CHRISTMAS
ALL TUDOR OAK FURNITURE REDUCED 20%
ON FORT ST. Between BLANSHARD and QUADRA
SALE CONTINUES
Fine Furniture Is "The Gift That Goes Home"
Nest of Tables — Oak only. Reduced to 59.00
Nest of Tables — Walnut and Mahogany. Glass tops. Reduced to 79.00
Wine Tables — Leather top. Reduced to 32.00
Drop-Leaf Tables — Oak only 69.00
Secretaire Desks — Walnut and Mahogany — Eight different designs. Reduced to 155.00 to 235.00
Secretaire Desks — With Bookcase. Save 56.00. Reduced to 219.00
Occasional Chairs — Solid Mahogany. Hand carved, velvet coverings. Save 54.00. Reduced to 215.00
Half-Round Hall Tables — Walnut and Mahogany. Reduced to 35.00
Marble-Top Tables — Solid Mahogany and Hand Carved. Reduced to 159.00
Chaise Lounge — Reduced to 179.00
EVERY ITEM IN THE STORE REDUCED 20% OR MORE
● LIMITED QUANTITY of any one item. Single items only in some instances.
● FINANCING arrangements can be made.
the Gallery
825 FORT ST. ● PHONE 382-5136
A Division of the Home Furniture Company Ltd.

In Our 69th Year
Baba Bros Limited
1130 Douglas St.
Victoria
ABA'S
Nifty Night Brushed
by Classic Silk
Be an individual in these great late hour looks designed for dreaming awake or asleep!
Illustrated:
Brushed Arnel Nylon with embroidered and lace yoke trim pyjamas 13.00
Same version in Floor-Length Gown 13.00
Not illustrated:
Short Gown 11.00
Short Sleep Coat 13.00
Bed Jacket 8.00
All available in small, medium and large sizes. In shades of mint or pink.
CHARGEX
CHARGE IT! New accounts opened in minutes

DEEP-SEA SHIPS IN PORT

(All cargoes are forest products unless otherwise stated. Place names are destinations, not ports of registry.)

Duncan Bay — Star Clipper.

Port Alberni — H. R. MacMillan, U.K. and continental Europe.

Port Alice — Fjelanger.

BEFORE THE JUDGE

An 18-year-old Victoria youth was fined $250 in Victoria criminal court Saturday after pleading guilty to possession of marijuana.

John A. McLaren, of 1362 Hastings St., was arrested Friday with three other youths by Oak Bay police officers.

One of the officers testified in court four marijuana cigarettes were found on the accused. The four youths were taken to the police station for a narcotics search.

The officer said he asked McLaren if it was marijuana he had on him, to which McLaren replied: "It's marijuana, I just bought it from a friend."

★ ★ ★

Howard J. Siegel, 18, of 1403 Chalmers St., was fined $250 by Judge E. F. N. Robinson for shoplifting two flags worth $12 from The Bay Friday.

Siegel is an employee of The Bay and had just finished work when he was apprehended with the two flags, one a Maple Leaf and the other a B.C. flag.

"This thing has scared me silly," Siegel said. "I doubt that I'll ever be back here (in court) again."

★ ★ ★

Ed W. Memnook, 26, of 546 Edlice St., was jailed for 20 days and banned from driving for two years after pleading guilty to a charge of impaired driving.

Memnook was observed driving on Bay Street Friday with no left front wheel on his car. He said he did not know how the car got that way.

He had been fined $450 in 1967 and banned from driving for 18 months for the same offence.

★ ★ ★

Gerald G. Sikora, 20, of Surrey, was fined a total of $400 on two counts of driving while impaired.

He was first stopped by police after weaving on the road. A breathalyzer reading at that time showed .18 per cent.

A short time later, Sikora was stopped after he had returned to his car and drove a distance without lights, police said.

He was also banned from driving for three months.

★ ★ ★

Michael Newstead, 19, of 1139 McClure, was fined a total of $350 on charges of driving without insurance and without a valid driver's licence. He had been convicted of the same offences in May.

★ ★ ★

Michael J. Lavellee, 22, of 904 Hillside, was fined $250 and lost his licence for four months after pleading guilty to charge of dangerous driving.

Lavallee was observed early Saturday morning crossing the centre line with his car, ran several red lights, hit the curb and was paced at 55 miles per hour by police, court was told.

Ceiling Review Urged

B.C.'s school trustees want Education Minister Donald Brothers to take another look at the spending ceiling he placed in October on 1972 spending for large school districts.

B.C. School Trustees Association met in Richmond Saturday to discuss the limit of 108 per cent Brothers set for spending in districts with budgets of more than $3 million and also the 6.5 per cent limit he set for government sharing of teachers' salary increases.

Representatives of 32 school districts were at the meeting and agreed to ask Brothers to review his decisions and to consider the introduction of bargaining for teachers' salary increases on a provincial basis.

The 6.5 per cent limit for teachers' salary increases was described as reasonable by trustees at the meeting. This limit could effectively stop spiralling education costs, they said.

However, the only way to keep salary increases below 6.5 per cent is for teachers to agree to it. If they don't the matter goes to arbitration, which could place the increase at more than 6.5 per cent.

If this was the case and the districts' spending was limited to 108 per cent of the basic education program (usually about equal to the last year's budget) districts would encounter serious problems.

BCSTA president Jack Smedley of Delta said if both limits were enforced by the government "the inevitable result will be a lowering of educational standards across the province."

If the teacher salary limit is kept, there is "more reason than ever" for provincial bargaining to be introduced, trustees said.

The trustees group has supported the concept for several years but the government has never adopted it.

This year, teacher-board negotiations will be made more difficult with the 8.9 per cent raise given to Vancouver area teachers. Vancouver has traditionally been a guideline for other B.C. teachers in deciding salary increases.

Provincial bargaining would mean a general percentage increase for each of B.C.'s 75 school districts. This increase would be divided up among various teacher classifications by the local school boards.

Convention Centre Vote Urged

A referendum asking voters in the civic elections for endorsement to convert the Crystal Garden into a convention centre, has been proposed by Victoria Ald. Clyde Savage.

He said cost to tapayers would be $900,000.

Savage will seek council's approval for a referendum at Tuesday's meeting.

Ald. Robert Baird favors the idea of converting the Crystal Garden into a convention centre but is opposed to taxpayers paying the full shot.

Ald. Percy Frampton, chairman of the city's finance committee, said he would support a referendum, provided the city received assurance beforehand from the provincial government of financial aid in the venture.

"At one time, Premier Bennett offered the city $1 million, to cover part of the cost of building a convention centre," he said.

Savage said the B.C. government and the Cpr would probably underwright the remaining $1.1 million necessary to do the job.

He said the building is basically sound.

"A study by architect John Di Castri showed that the Crystal can be converted into a convention centre for about $2 million," he said. "We could get it done for less if we shave off a few extras."

Special War Games

Militamen from the Canadian Scottish (Princess Mary's) Regiment in Victoria will be among 150 from British Columbia taking part in special basic winter warfare training early in 1972.

Also taking part in the exercise, to be held on a weekend in a snow-bound location near Revelstoke, are Nanaimo members of the regiment and militiamen from Vancouver, New Westminster, Kamloops, Revelstoke and Salmon Arm.

A Militia Area Pacific spokesman said the objective of the training is to groom a nucleus of militia personnel capable of operating in various types of winter conditions to assist in military or civil emergencies.

WINTER SKILLS

The training, he said, "reflects the emphasis placed on sovereignty and surveillance of Canada's northern regions" in the recent white paper on defence presented in the House of Commons.

Those taking part in the exercise will have to meet higher than normal physical standards. They will learn cold weather camouflage skills, snowshoeing, trail-breaking, navigation and individual survival.

Initial training will be undertaken locally before the Revelstoke exercise.

'Cougar' No Obstacle

The snarl of a cougar almost unseated competitors in the Garden City Horsemen's Club trail ride in Beaver Lake Park Sunday.

But although a live cougar had been shot in the park only a few days earlier, the snarl was tape recorded as part of the club's "obstacle course" which marked the opening of a new public riding ring.

Winners in the competitive event were: Seniors — Jack Davis, riding Bobby Burnett; Heather Rimmer, Ken Evans, Dune Rimmer, and Tom Matthews, tied fourth; Doug Sanford, Marilyn Polson. Intermetiate — Terry Hanna, riding Tommy Tucker; Jackie King, Lori Bishop, David Stevenson, Tom Knowlson, Eddie Owen.

Junior — Jim Bissinden, riding Sunny; Nancy McMinn, Roslyn Ross, Robin Sheffield, Kathie Polson, Marg Berger.

Gas Leak Fed Blast

A gas explosion and fire did about $5,000 damage to a Begbie Street home Sunday night, deputy fire chief Carl Coates said today.

The deputy said officials believe the explosion to have been caused by a leaky domestic gas line ignited by a pilot light.

He said the walls and ceiling of the basement of 1464 Begbie were burnt and contents in the basement destroyed when the blast occurred about 6 p.m. The home is owned by Uldis Dambitis.

Advertisement

Age and Wrinkles Go Together.

"It's inevitable" you say. But how do some women keep their lively complexions year after year? With the daily help of 2nd Debut with CEF —the skin's most successful youthifier. CEF makes the skin hold moisture and helps eliminate old wrinkles and keep new lines away. Ask for 2nd Debut at drug and department stores. Two strengths—2nd Debut with CEF-600 or double strength 1200.

Lila Hamilton
Beauty Consultant

SUBURBAN
1972 FORD CAPRI 1600
$2673
PHILCO RADIO FREE
386-6131

Announcing

BEAVER BOOKS
Is Now Under New Management

Miss Peggy Beresa and Mrs. Delia Lucy will be on hand to serve you. Please feel free to come in and browse at your convenience.

1019 DOUGLAS ST. 385-6940

New Protein Lotion Discovery
Curls, Waves Straight Hair...

Without Permanent Wave Solutions!

No matter how straight and hard to curl your hair is, just spray on new discovery PERFORM LOTION with PROTEIN. Comb through hair, put up on regular curlers or pins. Overnight hair takes on soft, lustrous, casual waves and curls as lovely as natural wavy hair. Adds manageable body, waves last longer than ever before. Your hair stays neat and wavy no matter how damp or rainy the weather. Conditions and revitalizes dry hair. Imparts a casual, natural-looking resiliency. Guaranteed satisfaction or money back. Try PERFORM with PROTEIN today.

JUST COMB IN

At Drug and Department Stores

Acapulco 2 weeks FROM $349

Includes return jet flight by Pacific Western Airlines.
Complimentary inflight meals and bar service.
Air conditioned accommodation with private bath at Posada del Sol. Continental breakfast daily.
Departs most Sundays from Dec. 19-April 9.

Your Victoria Reservation Office
TOTEM TRAVEL SERVICE
MAYFAIR — PHONE 386-3277
HILLSIDE — PHONE 388-6281
Sunflight

10-DAY DISNEYLAND TOUR
Departs Dec. 23
Family Rates
$341 2 Sharing
$480 3 in 1 Room
$592 4 in 1 Room
Travel by new air conditioned restroom bus. First night in Eugene and the next in Sacramento. Five nights in Los Angeles and then return. Includes admission to Disneyland and 10 attractions. Admission to Marineland, Knotts Berry Farm, tour of city and one day side trip to Tijuana, Mexico.

RENO
Every Saturday
Special Tours
Dec. 21 and 27

RENO SAN FRANCISCO
Dec. 22—8 Days

2 Rose Bowl Tours
Dec. 23—11 and 15 Days

Palm Springs
Jan. 29—14 Days

ALL FUN TRAVEL
818 DOUGLAS ST.
VICTORIA
Phone 383-9123 Anytime
For Free Brochure

AT THESE PRICES THE CARPETORIUM HOPES TO "PULL THE RUG FROM UNDER YOU"

ANY 9 x 12
WILTON, AXMINSTER, BELGIAN OR SYNTHETIC
DEEP CLEANED
ONLY
10.95

ORIENTAL RUGS ONLY 14.95
whether you bring them in OR we pick them up!
20% discount on any other size

THIS OFFER
GOOD ONLY UNTIL 5 P.M.
MONDAY, NOV. 15, 1971

Carpetorium of Victoria Ltd.
1210
384-4125 WHARF ST. 384-4126

MINTEN'S DRIVE IN BAKERY
383-3043

FRESH MINCE PIE Reg. 70c, SPECIAL 53c
Offer Good Nov. 8th to 20th

MINTEN'S MARVELLOUS BREAD
1 LOAF 27c
8 LOAVES 1.85
15 LOAVES 3.29

NOW OPEN DAILY UNTIL 10 P.M.
ALSO HOME OF THE FAMOUS

Champion Dutch Fried Chicken
TRY IT ENJOY IT IT's GOOD!
2405 Douglas St. 382-0911

Club Function
Enjoy your club functions with tastefully prepared luncheons in the relaxing atmosphere of . . .

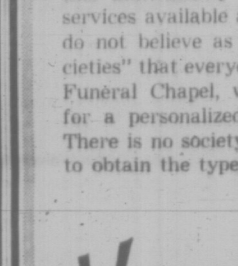

The Captain's Palace
"Victoria Landmark Built in 1897"
• Breakfast • Lunch
• Afternoon Tea • Dinner
309 BELLEVILLE STREET
388-9191

Well known Victoria WIG STYLIST now at the MARGO BEAUTY STUDIO in the Hillside Shopping Centre

Miss Elsie

A hairdresser for many years, Miss Elsie has specialized in Wig sales and servicing for the past four years. Miss Elsie is more qualified than most to assist you with your choice of a new wig, or to service any wig or hairpiece.

While shopping at the Hillside Shopping Centre, stop and let Elsie show you some of the many delightful wig styles available. You will appreciate Elsie's courteous and efficient assistance.

MARGO BEAUTY STUDIO
HILLSIDE SHOPPING CENTRE
Phone 382-8218

NEW SHIPMENT IMMEDIATE DELIVERY
1972 AUSTIN MINI
Now equipped with head rests, 4-speed syncromesh transmission, shoulder type seat belts, back up lights plus many other new features.
NOW ONLY $1825.00
at
PLIMLEY
1010 YATES ST. 382-8121

A Choice?

A funeral is a highly personal event but families experiencing bereavement are today often confused about the choice of service that is available to them. People have been misled to believe that there are only two choices available to them—a high cost funeral of dignity, or a low cost service in which disposition is made in the quickest way.

Traditional funeral directors take into account the individuality of people and serve this individuality by making a variety of services available at a wide price range. We do not believe as do some of the new "societies" that everyone is alike. At Hayward's Funeral Chapel, we invite you to come in for a personalized consultation at no cost. There is no society membership fee required to obtain the type of service you wish.

Hayward's
FUNERAL CHAPEL
Alfred W. Francis
Owner - Manager
Carrying on a tradition that has been a part of the community since 1867.
734 Broughton Street 386-3505

HEARING AID USERS
Our New Location!!
LARGER — MORE CONVENIENT
660 FORT ST.
Main Floor

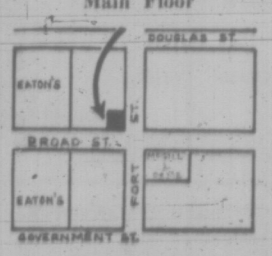

THANK YOU
Friends and Customers: Your Confidence has made this Expansion Possible

— SERVICES AVAILABLE —

REPAIRS 1. Repairs to all makes and models in OUR lab by electronic technicians.
QUALITY 2. We manufacture small all-in-the-ear hearing aids and high performance behind-the-ear aids.
SERVICE 3. Service and fittings by technical personnel. Batteries — Earmolds.

Government endorsed hearing aid on display
Audiotronics Enterprises Ltd.
385-0911

386-2121

CLASSIFIED ADVERTISING

Vancouver Island's Largest Shopping Centre in Print

386-2121

1 BIRTHS

HARVEY — Born to Brian and Joan (nee Hodgson) of 7350 Chatwell Drive, on November 2, 1971, an 8-lb. girl, Heidi Leah. Sincere thanks to Dr. Heimlich and Jubilee Maternity Staff.

SEARLE—Born to Mr. and Mrs. K. Searle, General Delivery, Malahat Drive, at St. Joseph's Hospital, on November 3, 1971, a son, 7 lbs. 7 ozs. Thanks to Dr. Morrison and Dr. Fowler.

5 DEATHS, FUNERALS

ANDERSON—At Victoria, B.C., on Nov. 6, 1971, Miss Martha Robina Anderson, Apt. 709—350 Douglas St., born in Northern Ireland and a resident here for 28 years, formerly of Edmonton, Alta. The Late Miss Anderson was a graduate of Adelaide Hospital in Dublin, Ireland, and served for many years as a school nurse in Edmonton. Survived by her loving sisters, Miss Margaret Anderson and Mrs. Daisy Moore, Victoria, B.C.; also 3 nephews and 11 nieces.
Funeral service Wednesday, Nov. 10, at 1:30 p.m. in HAYWARD'S FUNERAL CHAPEL. Rev. Canon Graheme Baker officiating. Cremation. Flowers gratefully declined.

BENTLEY—In Victoria on November 6, 1971, Mr. Richard Aldworth Bentley, of 1130 Pandora Ave., aged 82 years, born in Cork, Ireland, and a resident of this city for the past 4 years, formerly of Toronto and Halifax. He is survived by his loving wife Amy, at the residence and one son, Frank Aldworth, of Burlington, Ontario. Mr. Bentley served in the Royal Navy then came to Canada the past 4 years, a further 18 years in the R.C.N. Funeral service in McCall Bros. FAMILY CHAPEL on Tuesday, Nov. 9, at 2:30 p.m. Followed by cremation.

CLASSIFICATION INDEX

VITAL STATISTICS
1 Births
5 Deaths and Funerals
8 Cards of Thanks
9 In Memoriam
10 Funeral Directors

NOTICES
11 Monumental
14 Announcements
15 Coming Events and Meetings
16 Catering, Banquet and Reception Rooms
17 Restaurants
18 Places to Visit
20 Lost and Found

EMPLOYMENT
21 Male Help Wanted
25 Male or Female Help Wanted
26 Female Help Wanted
27 Teachers Wanted
29 Situations Wanted Male
30 Situations Wanted Female
31 Situations Wanted Male or Female

BUSINESS SERVICES AND DIRECTORY
36 Business Services and Directory

PERSONAL SERVICES
32 Trade Schools
33 Bands, Musicians and Orchestras
38 Travel
39 Personals
40 Business Personals
42 Education
43 Dancing
71 Music Teachers

MERCHANDISING
60 Fuel
63 Timber
65 Building Supplies
70 Musical Instruments
77 Motorcycles
78 Bicycles
80 Boats and Marine
83 Aeronautical
92 Sporting Goods
93 Stoves and Furnaces
96 Cameras, Supplies and Photo Finishing
97 Furniture
98 TV, Stereo, Radio Sales and Service
99 Groceries, Meat and Produce
100 Miscellaneous for Sale
103 Miscellaneous Wanted
109 Miscellaneous to Rent
112 Wanted to Rent, Miscellaneous
115 Swaps
117 Antiques
119 Florists
120 Garden Supplies
125 Pets and Supplies
127 Chicks, Poultry, Hatching Eggs, Supplies
128 Livestock and Supplies
130 Heavy Equipment, Machinery
135 Farm Implements

AUTOMOTIVE
150 Cars for Sale
151 Foreign Import and Sports Cars
152 New Car Directory
154 Trucks and Buses
156 U-Drives and Auto Washing
158 Tires
160 Parts, Accessories
162 Auto Repairs, Service and Towing
164 Auto Body Work and Painting
166 Cars and Trucks Wanted
168 Campers and Trailers
169 Mobile Homes and Parks

ACCOMMODATION
175 Hotels
178 Summer Resorts
181 Tourist Accommodation
183 Convalescent and Rest Homes

RENTALS
190 Room and Board
191 Room and Board Wanted
193 Rooms to Rent
195 Rooms Wanted
197 Housekeeping Rooms to Rent
199 Housekeeping Rooms Wanted
200 Apartments to Rent, Unfurnished
201 Apartments to Rent, Furnished
202 Apartment Furniture to Rent
203 Apartments Wanted
206 Duplexes to Rent
207 Duplexes Wanted to Rent
210 Houses to Rent, Unfurnished
211 Houses to Rent, Furnished
212 Houses Wanted to Rent
212 Houses Wanted to Rent
215 Halls, Warehouses, Stores and Offices to Rent

FINANCIAL
155 Automobile Financing and Insurance
230 Personal Loans and Insurance
233 Mortgage Loans and Insurance
234 Mortgages for Sale
235 Wanted to Borrow

REAL ESTATE
240 Business Opportunities
241 Business Opportunities Wanted
242 Revenue Property
245 Revenue Properties Wanted
247 Commercial or Industrial Properties
250 Houses for Sale
253 Country Homes and Properties
256 Waterfront Properties
258 Condominiums and Townhouses
263 Garages for Sale, Rent, Wanted
265 Houses Wanted to Buy
266 Listings Wanted
270 Exchange Real Estate
271 Lots for Sale
273 Property for Sale
274 Property Wanted
280 Acreage for Sale and Wanted
285 Up-Island Properties
290 Farms for Sale and Wanted
293 Gulf Islands Properties
295 Listings Cancelled

NOTICE OF COPYRIGHT

Full, complete and sole copyright in any advertisement produced by Victoria Press Ltd. is vested in, and belongs to, Victoria Press Ltd.; provided, however, that copyright IN THAT PART AND THAT PART ONLY of any such advertisement consisting of illustrations, borders, signatures or similar components which is, or are, supplied to Victoria Press Ltd. by the advertiser in the form of engravings, matrices, casts, etc., and incorporated in said advertisement shall remain in and belongs to the advertiser.

PHONE DIRECT
386-2121
TO PLACE YOUR CLASSIFIED AD

5 DEATHS, FUNERALS

BRIGHTON—In Victoria on Saturday, November 6, 1971, Mr. Gordon Paterson Brighton, of Millstream Rd., Langford; a native son of Victoria. Survived by his loving wife, Lydia; two sisters, Joyce in Campbell River and Sandra Schulte in Fort McMurray, Alberta; three brothers, Ian, Ronald and Douglas; his father and mother, Mr. and Mrs. A. Brighton, all of Victoria; a number of nieces and nephews.
Funeral service in McCall Bros. Chapel, Johnson and Vancouver Streets, on Wednesday, November 10, at 1:15 p.m.; followed by cremation. (Flowers gratefully declined).

BROWN—In Victoria on Saturday, November 6, 1971, Mrs. Margaret Jane Brown, of Ste. 409-1537 Belcher Ave., aged 82 years. Survived by her loving husband, William, and three sisters.
Funeral service in McCall Bros. FAMILY CHAPEL on Tuesday, Nov. 9, at 3:30 p.m., with the Rev. M. Henderson officiating, followed by cremation. (Flowers gratefully declined).

BUTTERWORTH—At St. Joseph's Hospital, Victoria, B.C., on Nov. 6, 1971, Beatrice, beloved wife of Herbert Butterworth, 812 Old Esquimalt Road, formerly of Crescent Beach, B.C., survived also by her 2 daughters, Mrs. F. J. (Connie) Phillips, Victoria, and Mrs. O. D. (Muriel) Sjodin, Vancouver, and her son and daughter-in-law, William and Margaret Butterworth, Vancouver; also 5 grandchildren; 2 sisters, Eleanor, in Saskatoon, and Mabel, in New Westminster, and many nephews and nieces. The late Mr. Butterworth was a member of the Silver Threads, Crescent Beach, B.C.
Funeral service on Tuesday, at 3:00 p.m., in HAYWARD'S FUNERAL CHAPEL. Rev. Canon G. H. Greenhalgh officiating. Cremation.

CHALONER—In Victoria, B.C., on November 4, 1971, Mrs. Violet Louise Chaloner, aged 76 years, born in Detroit, Michigan, and a resident of Victoria for the past 6 years, late residence, 1286 Pandora Ave. Predeceased by her husband, James Clinton Chaloner. She leaves her sisters, Mrs. D. L. (Myrtle) Hackney and Mrs. G. A. (Dorothy) McDougall, Victoria, B.C., and Mrs. P. M. (Betty) Stewart, Woodburn, Oregon.
Service will be held in the Sands Funeral Chapel of Heather Colwood, B.C., on Wednesday, November 10, 1971, at 2:00 p.m. Archdeacon C. E. F. Wolff officiating. Interment in the Hatley Memorial Gardens. Flowers gratefully declined.

KERFOOT—November 4, 1971, Miss Barbara Evelyn Kerfoot, 2402 5th St., South West, Calgary, daughter of Mr. A. R. (Pat) Kerfoot and Mrs. A. R. Kerfoot (nee Sutherland), both deceased. She is survived by her brother, Lt.-Col. R. J. Kerfoot, 6244 Rodolph Rd., Victoria; her sister, Mrs. S. L. (Valerie) Finding, 2714 Lincoln Road, Victoria, and her loving step-mother, Mrs. Dorothy Kerfoot, 9360 5th St., Sidney, B.C. and also by her aunts, Mrs. V. Saunders, Sidney, B.C., and Mrs. W. R. Wooley-Dod, of Calgary, and by her uncles, Mr. A. D. Kerfoot, Cochrane, Alberta, and Mr. P. C. Kerfoot, of Okotoks, Alberta. Miss Kerfoot was born in Calgary and lived for most of her life in Calgary-Cockburn Area. She was the accountant at Geophysical Services incorporated and had been with that firm since 1956.
Services will be held in Christ Church, Calgary, Tuesday at 10:00 a.m., followed by an afternoon committal service in Banff, Alberta, to be attended by the immediate family only. Flowers gratefully declined, donations may be sent the Canadian Cancer Society, McInnis and Hallaway Ltd., Funeral Directors.

MacLEAN—At his residence, 750 Lathom Street, on November 5, 1971, Mr. Kenneth Wilfred MacLean; born in Lawrence, Massachusetts, and had been a resident of Victoria for the past 28 years, formerly of Semans, Sask. survived by his son, Donald H. MacLean, Victoria, B.C.; daughter, Mrs. E. R. (Patricia) Will, Victoria, B.C.; four grandchildren.
Service will be held in The Sands Mortuary Limited "Memorial Chapel of Chimes" on Tuesday, November 9, 1971, at 10 a.m., Rev. W. E. Greenhalgh officiating. Interment in Royal Oak Burial Park. Flowers gratefully declined. Those so desiring may contribute to the Heart Fund, Suite 218, 620 View Street, Victoria, B.C.

McDONNELL — In Victoria, Friday, November 5, 1971, Mr. Alec R. McDonnell, aged 85 years, late of 3035 Cook Street, Victoria; formerly of McBride, B.C. Mr. McDonnell was born in Ontario, moving to B.C. in 1920. Predeceased by his wife, Annebella, in 1968. Survived by daughter, Mrs. Leona Barbour, Texada Island, B.C.; five sons, Jack, Victoria; Don, Edmonton; Bob, Calgary; Ken, North Bay, Ontario; Pat, Kamloops; 23 grandchildren.
Prayers will be said Monday, November 8, at 7:30 in Sacred Heart Church, 4040 Nelthorpe Street; funeral mass will be offered Tuesday, November 9, at 10 a.m., Rev. D. Lehane celebrant. Interment in Royal Oak Burial Park. C.H.APLIN'S FUNERAL CHAPEL in charge of arrangements.

MARSH—On November 5, 1971, at Richmond Heights Private Hospital, Mrs. Ada Elizabeth Marsh, in her 91st year, Widow of Henry William Marsh, she leaves two sons, Robert and David, and two daughters, Muriel and Joyce, all of Victoria; several grandchildren and great-grandchildren.
Funeral service in St. Peter's Church, St. Peter's Rd. at Quadra, on Tuesday, November 9, at 1:30 p.m. with the Rev. E. W. S. Gilbert officiating. Interment at Royal Oak Burial Park. McCall Bros. Funeral Directors in charge of arrangements.

RICKETTS—In Sidney, B.C. on November 5, 1971, Mrs. Esther Charlotta Ricketts, age 65 years, born in Dubuc, Sask., and had been a resident of Sidney, B.C. for the past 20 years, late residence 9674 4th Street. Survived by her brothers, Bertie, Trail, B.C., Ernest, Dubuc, Sask., Burnt and Axel, London, Ont., sisters, Ellen Dockeen and Lillian Schmidt, London, Ont., nieces and nephews.
Service will be held in the Sands Funeral Chapel of Roses, Sidney, B.C., on Tuesday, November 9, 1971, at 2:00 p.m. Archdeacon C. E. F. Wolff officiating. Interment in Royal Oak Burial Park. Flowers gratefully declined.

ROBERTON—In Victoria, B.C., on November 7, 1971, Mrs. Hazel Verna Roberton, aged 61 years, born in Lloydminster, Alberta, and a resident of Victoria for the past 35 years, late residence, 3448 Salisbury Way. She leaves her husband Alexander, at home; sons, Daniel and Gordon, Victoria, B.C.; daughters, Mrs. Stan (Janet) Janzen, Chemainus, B.C., and Mrs. Gordon (Eileen) Cockburn, Victoria, B.C.; 5 grandchildren, her brother, Mr. William Kilduff, Seattle, Wash., and sisters, Mrs. Frank (Dorcas) Hewitt, Lloydminster, Sask., and Mrs. Greta Leach, Lethbridge, Alberta; nices and nephews.
Service will be held in the Sands Mortuary Limited, "Memorial Chapel of Chimes," on Wednesday, November 10, 1971, at 3:00 p.m., Rev. A. E. King officiating. Interment in the Hatley Memorial Gardens.

SHADE—In Victoria, B.C., on November 7, 1971, Mr. Henry Herman Shade, aged 85 years, born in Victoria, B.C.; late residence, 2298 Grove Crescent, Sidney, B.C. He leaves his sons, Bob and Buster, Sidney, B.C.; 6 grandchildren, and one great-grandson. Mr. Shade was a member of Army, Navy and Air Force Veterans, Sidney Branch No. 302, Sidney, B.C. Mr. Shade was the founder and president of Shade Bros. Distributors Ltd.
Private family service will be held in the Sands Funeral Chapel of Roses, Sidney, B.C., on Tuesday, November 9, 1971, Rev. Robert Sansom officiating. Cremation. Flowers gratefully declined.

5 DEATHS, FUNERALS

TUCKER—In Victoria, B.C., on November 7, 1971, Mrs. Lydia Tucker, aged 58 years, born in Victoria, B.C.; late residence 2632 Shelbourne St. She leaves Alan R. Tucker, son, Wilfred Alan Tucker; daughter, Mrs. G. (Arlene) Wyman; brother, George Lanchick, and sister, Mrs. Betty Lewis, Victoria, B.C.; 3 grandchildren, and many nieces and nephews.
Service will be held in the Sands Mortuary Limited, "Memorial Chapel of Chimes," on Wednesday, November 10, 1971, at 1:00 p.m., Rev. Father D. F. Johnston officiating. Cremation.

TURNBULL—In Victoria on Nov. 4, 1971, Mrs. Florence Evelyn Turnbull, aged 82 years, born in Ontario and a resident here since 1948. Widow of John George Turnbull, she leaves a niece, Mildred Sturdy of Whitley Bay, Northumberland, England.
Funeral service in McCall Bros. FAMILY CHAPEL on Tuesday, Nov. 9, at 1:30 p.m. Interment at Royal Oak Burial Park.

8 CARDS OF THANKS

Don McLaughlin and family wish to thank all their friends and neighbours for their kind expressions of sympathy concerning the sudden loss of husband and father, Mike.

9 IN MEMORIAM

SELLORS — In loving memory of my dear husband Frank, who passed away November 8, 1968.
Nothing can ever take away
The love a heart holds dear,
Fond memories linger every day,
Remembrance keeps him near.
—Sadly missed by his dear wife Lillian and sister Edie.

10 FUNERAL DIRECTORS

WE CARE
Four Chapels Dedicated to Service.

SANDS MORTUARY LTD.
"Memorial Chapel of Chimes"
1803 Quadra, Victoria, B.C.
388-5155 - 388-5156 - 383-7513

SANDS
"CHAPEL OF ROSES"
9838 Fourth St., Sidney, B.C.
656-2932

WESTWOOD
"CHAPEL OF FLOWERS"
(SANDS)
No. 1, Newcastle Ave.,
Nanaimo, B.C. - 753-2032

SANDS
"CHAPEL OF HEATHER"
317 Goldstream Ave.,
Colwood, B.C. - 478-3821

Independent, Family Owned and Controlled. Sands since 1912.

McCALL BROS.
Funeral Chapels
1400 Vancouver Street
385-4465 — 385-4466 — 385-4467
The Wishes of All Concerned Fulfilled With Good Taste

TUESDAY
TURNBULL, Mrs. Florence E.
1:30 p.m.—FAMILY CHAPEL
BENTLEY, Mr. Richard A.
2:30 p.m.—FAMILY CHAPEL
MARSH, Mrs. Ada E.
3:00 p.m.—ST. PETER'S CHURCH
BROWN, Mrs. Margaret J.
3:30 p.m.—FAMILY CHAPEL

WEDNESDAY
BRIGHTON, Mr. Gordon P.
1:15 p.m.—FLORAL CHAPEL

THOMSON & IRVING
Funeral Chapel
Est. 1906 — Formerly of Winnipeg
A Dignified and Understanding Service at Moderate Cost
PRE-NEED AT NEED
SHIPMENTS
1626 Quadra St. Phone 384-2612

HAYWARD'S CHAPEL
Ready to carry out the family's wishes, quietly, sympathetically, with efficiency and dignity.
386-3505
734 Broughton St.
A. W. FRANCIS, OWNER-MGR.

CHAPLIN'S FUNERAL CHAPEL
Kindness — Courtesy — Service
1155 Fort 384-5512

FIRST MEMORIAL SERVICE
Undertakers for the Memorial Society of B.C. — 384-7041

11 MONUMENTAL

STEWART MONUMENTAL Works Ltd.
ESTABLISHED 1896
Memorial of Distinction
Marble fireplace and tabletops
1403 May St. 384-3452

MORTIMER'S MONUMENTS
ESTABLISHED 1877
"The Finest in Craftsmanship"
633 DAVID ST. 383-6431

15 COMING EVENTS AND MEETINGS

LEGION BINGO
CLUB TANGO
1037 View
Every Mon., 7:30 p.m.
Free Transportation to town
Door Prizes
20 Good Neighbor Games
Operated by
Veterans for Veterans' Benevolence

RCAF ASSOCIATION
CASH — BINGO — CASH
Every Monday
7:30 p.m. sharp
OLD AGE PENSION HALL
1600 GOVERNMENT ST.
Admission $1.00
Extra cards 25c
6 cards for $2.00
Minimum prize $15.00
5 extra games, 25c per card
Support to 89 Air Cadet Squadron And 800 Pacific Wing Charities

NORWAY HOUSE
1110 Hillside
Charity Bingo
TUES. NIGHT — 7:30 p.m.
Admission $1.00
20 Games
6 Cards for $2.00
5 Extra Games
5 Cards for $1.00
Everybody Welcome

ATTENTION ALL C.K.C. members: There will be a meeting on Sunday, November 7, 2 p.m. at View Royal Community Hall, Old Island Hwy.

"THE GRACE MACINNIS NDP Club will meet on Wednesday, Nov. 10, at 8 p.m. at 1618 Blanshard St. All members and friends please attend."

15 COMING EVENTS AND MEETINGS

PARISH
BINGO
Parish Hall, Langford
798 GOLDSTREAM AVE.
TUESDAY — 8 P.M.
15 GAMES
Free Admission 5c card
Minimum Prize $25
7th Game — $50
One Final Game
FULL Card
$100 Prize

20 LOST AND FOUND

$50 REWARD FOR RETURN OF female Samoyed. Lost vicinity Pat Bay Highway and Landsend Rd., Oct. 22, 1971. Answers to 'Saby.' 656-1537.

LOST: FOUR 7-MONTH-OLD Hereford calves, yellow ear tags with red numbers. W. J. Brand, Happy Valley-Kangaroo Rd. area. $75 reward. 658-5241.

FOUND, ABANDONED "Hallowe'en, child's navy blue and white stroller on Crescent Road. 598-4071.

LOST: LARGE BLACK PERSIAN cat, white spot under chin. Vicinity George Jay School. Answers to Blackie. 382-6827.

LOST: 2-TONE GREY AND white, spayed female cat, some black markings, Florence-Epworth St. 592-0006.

LOST: LADIES' RING, BLUE centre stone. Liberal reward. 384-5316 after 6.

BOY'S BIKE, FOUND IN COLquitz Creek. Owner phone 383-1901 and identify.

LOST IN NORTH SAANICH, ALL white cat. Substantial reward. 656-3833.

FOUND: VICINITY TATTERSAL and Quadra, brown and white female pup, 6-8 months old. 383-8639.

LOST — SUM OF MONEY BY Colonist carrier, Lake Hill district. 383-2094.

LOST — BLUE UMBRELLA, 2000 block Townley — 8:40 city bus. 592-3867 after 6.

FOUND — TROLLING ROD AND reel, Cowichan Bay Boat Ramp, Friday, Nov. 5. 479-4160.

LOST YOUR PET? HOMES wanted, found. SPCA. 383-0514.

HAVE YOU LOST YOUR CAT? Homes wanted. CPL. 598-5731.

21 MALE HELP WANTED

ADVERTISEMENTS IN THIS CLASSIFICATION MUST COMPLY WITH THE BRITISH COLUMBIA HUMAN RIGHTS ACT SEE COLUMN 1

THE BAY

PAINT SALESMAN

The Bay has a full time opening for an experienced paint salesman. Your ability to sell quality merchandise in a full service department will require all of your previous experience and knowledge of paint. If this position interests you and you are looking for a new and challenging career, apply in person, Monday and Tuesday, between 1 and 2 p.m.

The Bay

FINNING TRACTOR REQUIRES 4 QUALIFIED HEAVY DUTY MECHANICS FOR VICTORIA AREA

Preference will be given to applicants experienced in repairing light industrial machines. Top union wages and the best fringe benefits in the industry.

Please contact Mr. L. Wood at F.T. and E., Victoria
384-4144

AUTO CENTRE TRAINEE MANAGER

Starting immediately, with salary, commission and excellent company benefits as retail salesman. This opportunity can lead quickly to a full management position. Applicants must be willing to work hard to achieve their goal. Should be sales-minded and have some experience in either sales service or management in the automotive field. For appointment to interview phone Mr. Foster, 479-5230.

FREE RENT IN BASEMENT bachelor suite in exchange for light duties in 7 suite Cook Street apartment house. (Approx. 1 hour daily). Must be bondable. For additional income, see our ad below (part-time janitor).
384-8071

Part-time janitor downtown building, 9 a.m.-1 p.m. Tuesday to Saturday. Must be bondable. For free rent, see ad above.
384-8071

REQUIRED AT ONCE BY FURniture, TV appliance store. Shipper-receiver stockman. Duties include assembly of furniture and other general duties. Must be in good health and not afraid of work, able to drive van. Applicants who hold certificates of opportunity welcome to apply. Write Victoria Press, Box 423, giving full particulars about yourself, including phone number.

ALERT, AGGRESSIVE YOUTH with high school graduation for permanent position with leading equipment firm. Train as you work in shipping, receiving and shortage control. Do not apply unless you have a desire to work hard, a pleasing personality, an aptitude for selling and a mechanical interest. Apply Victoria Press, Box 409.

PEOPLE'S
CREDIT JEWELLERS
require salesman trainee, high school graduate with some sales experience preferred. Apply in person only to Mr. K. McIlvenna, Hillside Shopping Centre, store adjacent to the fountain.

HEAT TREAT OPERATOR, FAMiliar with techniques of carburizing, hardening, drawings, martempering and austempering. Also must have basic understanding of metallurgy and be familiar with basic metallurgical inspection equipment. Mr. Hughes, 384-4631.

UP TO $19,000
Outstanding supervisory and other positions open with international firm now hiring for Canadian and foreign countries. Full company training given, personnel experience helpful. For interview phone Mr. Brady, 384-9402.

MATURE GENTLEMAN ACCUSTomed to children to live in. Must have previous domestic experience, $250. Reply Victoria Press, Box 427.

CHECK WITH MONARCH LIFE — Professional career — executive wages — not a drawing account. To find out if you qualify phone 384-0584 for an appointment.

EXPERIENCED SHINGLE SAWyer required by day shift. IWA guarantee. Apply Davidson Shingle Company, Mission City. Day 826-2297, Nights 826-8572.

PART-TIME SERVICE STATION attendant for evenings and weekends. Give references and experience to Victoria Press, Box 421.

PUNCH PRESS SETTER OPERAtor. Must be familiar with high production dye. Mr. Hughes, 384-4631.

MATURE, RESPONSIBLE PERson who relates well to youth to work night shift in treatment centre. Victoria Press, Box 372.

21 MALE HELP WANTED

A VICTORIA FIRM REQUIRES A MAN TO WORK WITH MOLDING STICKERS. HE MUST BE EXPERIENCED IN THE SETTING UP AND OPERATIONS OF MACHINES AND GRINDING KNIVES. APPLY TO THE CANADA MANPOWER CENTRE, 1415 VANCOUVER ST. 385-6711.

ELECTRONICS TECHNICIAN OR trainee. Experience with commercial VHF-FM mobile radio equipment an asset. Reply Victoria Press, Box 392, giving qualifications and experience.

$500 PER MONTH WHILE WE train you to sell business insurance. Must be Victoria resident for 2 years and have own car. To apply phone Mrs. Large at 388-5591.

SALES AND MARKETING Trainee for soft drink firm to become Route Manager. Prefer University Graduate. Starting income $7,000 going to $10,000. Reply to Victoria Press, Box 425.

MECHANIC APPRENTICE
City service station requires experienced lubrication man, minimum of 2 years experience, opportunity to advance to mechanic apprentice. Victoria Press, Box 410.

LOCAL SEWER AND SEPTIC tank firm has opening for aggressive man. Please reply in own handwriting stating age, experience, marital status and references to Victoria Press, Box 412.

EXPERIENCED, AGGRESSIVE salesman wanted for record and tape distributing company. Send resume to Victoria Press, Box 401.

TAXI DRIVERS FULL AND part time. Must have 'B' licence and chief's permit. Call 479-7491.

PRODUCTION GRINDER SETter, must have past experience in grinding and setting machinery. Mr. Hughes 384-4631.

EXPERIENCED UPHOLSTERER for part-time work. Queen Victoria Inn. 386-2812.

25 MALE OR FEMALE HELP WANTED

ADVERTISEMENTS IN THIS CLASSIFICATION MUST COMPLY WITH THE BRITISH COLUMBIA HUMAN RIGHTS ACT SEE COLUMN 1

WORLD'S BIGGEST BUSINESS
LADIES AND GENTLEMEN

Without doubt the World's largest single business embraces the production and sale of its Real Estate. Would you like to share in this tremendous wealth?
Let me teach and show you how you can earn executive income (commission plus bonus). Selling beautiful residential properties. Just for fun call me now — you may be pleasantly surprised how easy Real Estate can be with the right teacher. Dial 598-3321, ask for ERIC SAFFER, Personnel Manager, Jack Mears, Oak Bay Realty Ltd.

SIMPSONS-SEARS
REQUIRES
DRAPERY SALESMAN

Must be experienced in drapery sales. Excellent earnings for top producer. Drapery co-ordination commission. This is a full time position with a complete program of company benefits. Apply in person to Personnel Department.

WORLD WIDE CORPORATION
Now expanding in B.C., and Vancouver Island looking for managers and executive people. Investment guaranteed. Interview required with vice-president. Only serious people need apply. For appointment phone Mr. Bedaux, 384-9402, 6-9 p.m. only.

CANADA'S WATER SUPPLY IS precious. Help keep it pure and earn high income, full or part-time by showing consumer products which sell on sight. Management positions available. Training given. Call Mrs. Smallwood, 384-9402 or 479-4026.

WORLD WIDE CORPORATION
Looking for business people to train and develop into executive positions. Chinese or Japanese language an asset. For interview phone Mr. Bedaux, 384-9402, 6-9 p.m. only.

OPPORTUNITY FOR AGGRESsive, mature person, experienced in photography, on commission basis only, in Victoria studio. Apply to John Crowe, 879 No. 1 Rd., Richmond, B.C.

HOUSEKEEPER FOR QUIET congenial country home. Live in. $100 per month. 656-3569.

PAY FOR CHRISTMAS BEFORE it comes, not after its been. 382-0925.

EARN EXTRA $$$$
Easy. At home. Phone 384-8702 a.m.

TO LIVE IN, MIDDLE-AGED housekeeper. Good plain cook for 1 person. Victoria Press, Box 415.

EXPERIENCED NURSE'S AIDE, 18 or over for private hospital. 598-2424 or 592-0063.

CLEANING LADY, ONE MORNing per week. Colwood. 478-5860 after 6.

BABYSITTER NEEDED, MY home, Blenkinsop area. Call 382-2247 after 6.

BABYSITTER REQUIRED, MY home, Obed Ave., 388-4136, after 6.

26 FEMALE HELP WANTED

ADVERTISEMENTS IN THIS CLASSIFICATION MUST COMPLY WITH THE BRITISH COLUMBIA HUMAN RIGHTS ACT SEE COLUMN 1

PROVINCE OF BRITISH COLUMBIA
has opening for
SECRETARY
B.C. MEDICAL PLAN — VICTORIA

SALARY: $452, rising to $546 per month.

To perform secretarial and receptionist duties for the Executive Manager; to maintain a filing system and compile information for confidential reports; other related secretarial duties.

Applicants must be Canadian citizens or British subjects with Secondary School Graduation and a minimum of four years' senior stenographic experience; ability to supervise and to meet and deal effectively with the public.

Obtain applications from Civil Service Commission of British Columbia, 544 Michigan Street, VICTORIA, and return IMMEDIATELY.

COMPETITION NO. 71-1279-A

FASCINATED WITH FASHION

MANAGERESS
—Join the congenial staff of this lovely dress shop. Must have previous experience in management and retail fashions.

WINDOW DRESSER
—Fashion your forte. Our client is looking for an experienced Miss or Mrs. to look after their window display, also sales orientated.

DRAKE PERSONNEL
895 Fort St. 385-3425
"Never a fee to applicant"

LAKEFRONT HOME
Bachelor father requires a babysitter and-or housekeeper. Live in or out. Flexible hours (children 4-10 yrs.). Applicants should have a drivers license, personality, intelligence, a good telephone voice and hopefully a sense of humor. Send details with salary expected to Victoria Press, Box 378.

MATURE RELIABLE LADY IN rest home, swing shift, 385-9821.

26 FEMALE HELP WANTED

GIRL FRIDAY

1 to 2 years previous office experience. Typing, bookkeeping and ability to deal with the public.
And our client would like you to join their congenial firm. Starting salary $325 - $350 depending on experience offered.

DRAKE PERSONNEL
895 Fort St. 385-3425
"Never a fee to applicant"

AVON CALLING
IMAGINE A NEW YEAR WITH NO BILLS!
Selling for Christmas now — beautifully designed and packaged AVON products. Call now:
Mrs. Burkinshaw—384-7345

EXPERIENCED HAIRDRESSER with European training needed. Must be at least 5 years experience in hairstyling and knowledge of wig styling. This is a permanent position and no clientele is needed but could be helpful to the successful applicant. Victoria Press, Box 397.

STENOGRAPHER
Required by firm of chartered accountants. Apply in writing, setting out details of previous experience, if any, and salary expected to Thorne, Gunn, Helliwell and Christenson, 845 Fort Street, Victoria, B.C.

EXPERIENCED AND MATURE nurses aide required by small private hospital for 11:30 p.m. to 7 a.m. Wednesday thru Sunday. Apply in person, 130 Menzies St. between 11-3 p.m. daily.
DO NOT PHONE.

EXPERIENCED SECRETARY required for local retail outlet. Must be experienced in general accounting procedures. Previous experience in floor coverings an asset. Apply to Victoria Press, Box 365.

WOMAN TO CLEAN HOUSE FOR business woman, 3-4 hours per day - 2 days per week. $50 per month. Must be reliable and trustworthy. Apply Victoria Press, Box 393.

DO-YOU ENJOY WORKING WITH little girls, 7-10 years? Volunteer Brownie Leader urgently needed. Fairfield District, Wednesday afternoon. Training and help available. Uniform supplied. 592-1429.

BOOKKEEPING MACHINE OPerator (Burroughs) required by National Wholesale firm in Victoria, range $500-$540. Must be experienced, quick and accurate. Reply Victoria Press, Box 417.

HOUSEWIVES, TURN YOUR spare time into cash. New Canadian company offers independent dealership. No investment. 383-5975.

MATURE WOMAN TO BABYSIT 1-year-old. Weekdays 8:30-5:30 p.m. My home, Gorge and Burnside area. Own transportation only. 384-5791.

WANTED: LADY TO SERVICE established retail accounts in the Victoria area. Must have car, work to start is not full time. Victoria Press, Box 403.

MATURE, EXPERIENCED SALESlady, permanent position, gift and souvenier shop. Give full details. Victoria Press, Box 408.

RECEPTIONIST-TYPIST WANTed for Real Estate and Insurance office. Apply stating age and qualifications to Victoria Press, Box 406.

HOUSEWIVES
Require ladies to demonstrate popular toy in department stores for Christmas season. On commission basis. Victoria Press, Box 399.

EXPERIENCED HAIR-STYLIST, for downtown salon. Good working conditions and commission. 383-1484.

FOR WOMAN TO CARE FOR children and home. Large family. Live-in. Private room, $½ day week. 656-2358.

FULLY EXPERIENCED counter girls for meat market. Full and part-time. Apply 625 Johnson St.

WOMAN COUNTER CLERK FOR local meat market. Full time permanent position. Victoria Press Box 375.

MATURE WOMAN ACCUSTOMED to children, to live in. Starting salary $230. Reply Victoria Press, Box 427.

NEAT LADY WITH CAR TO DEliver envelopes. $1.65 per hour plus car an asset. For interview phone Mr. Bedaux, 384-9402, 6-9 p.m. only.

RESPONSIBLE BABYSITTER Vicinity Bay and Cook, your home or mine. 385-1238.

HOUSEKEEPER FOR QUIET congenial country home. Live-in. $100 per month. 656-3569.

PAY FOR CHRISTMAS BEFORE it comes, not after its been. 382-0925.

EARN EXTRA $$$$
Easy. At home. Phone 384-8702 a.m.

TO LIVE IN, MIDDLE-AGED housekeeper. Good plain cook for 1 person. Victoria Press, Box 415.

EXPERIENCED NURSE'S AIDE, 18 or over for private hospital. 598-2424 or 592-0063.

CLEANING LADY, ONE MORNing per week. Colwood. 478-5860 after 6.

BABYSITTER NEEDED, MY home, Blenkinsop area. Call 382-2247 after 6.

BABYSITTER REQUIRED, MY home, Obed Ave., 388-4136, after 6.

29 SITUATIONS WANTED MALE

DUTCH LANDSCAPER
Redesign your garden for lower maintenance costs. Complete landscaping service, including rock walls, brick work, patios, ponds, supply of nursery stock, etc. Free estimates. 592-1972 or 592-3748.

WIDOWS — PENSIONERS
PAINTING: Interior. Exterior. CARPENTRY: Remodelling, arborite, cabinets, ceilings lowered, tiled, insulation. Reasonable. Reliable. References. Free estimates. 592-3450.

ROOMS PAINTED, HOUSES AND apartments. Interior and exterior. Reasonable. Free estimates. 479-4067 after 5 p.m. or 384-0827 anytime.

CONCRETE WORK
Steps and sidewalks installed. Free estimates. Reasonable. 479-4067 after 5 p.m. or 384-0827 anytime.

RESPONSIBLE, EDUCATED ABstainer. Excellent management, sales and technical background. 384-1403.

FAMILY MAN WILL CLEAN gutters, windows, painting and gardening. 383-5103.

PAINTING ANY ROOM
$15 to $25. References. Available now. 386-0902.

ENERGETIC YOUNG MAN WITH good panel truck will do any work. Delivery, moving, etc. 642-3297.

ACCOUNTING, BOOKKEEPING, payrolls, weekly, monthly. Reasonable rates. Phone 383-5473.

(OWN) GMC PANEL WANT work. Wages negotiable. 385-5603.

PAINTER EXPERIENCED clean worker. Reasonable. 383-9243.

29 SITUATIONS WANTED FEMALE

I AM IN MY LATE TWENTIES, attractive, intelligent and considerious; have had experience with fashion and cosmetics, and look for an interesting position in a sophisticated environment. No canvassing or commission sales? Victoria Press, Box 426.

RELIABLE HARDWORKING FEmale requires full time employment as clerk, cashier, or office work. Has typing, bookkeeping and 2 years University. 384-3176.

WHO NEEDS A "GRANNY" IN the house. I am 65, healthy, friendly. Please write particulars to Victoria Press, Box 420.

RELIABLE 20-YEAR-OLD STUdent, requires babysitting jobs after 4:30 p.m. Phone 384-1089, between 10-12 noon or after 5 p.m.

HOUSEWORK BY THE HOUR, any district, good references. Please phone Mrs. K., 383-9293.

30 SITUATIONS WANTED FEMALE

BABYSITTING OR IRONING done in my home or yours. Experienced. 385-4356.

CHILD CARE, MORNING OR AFternoon while you visit or shop. 592-2795.

GOING HOLIDAYING? LOVING care for home and pets. Highest references. Victoria Press Box 413.

LOVING CHILD CARE, MY home, Langford area. Phone 478-6568.

HOMEMAKER WILL CARE CHILdren; elderly. Victoria Press, Box 418.

RELIABLE WOMAN WITH REFerences will look after your children daily, my home. 385-0393.

TRUSTWORTHY CAPABLE LADY will care for your home while you are away. Victoria Press, Box 379.

31 SITUATIONS WANTED MALE OR FEMALE

HELP UNEMPLOYED FA

36 BUSINESS SERVICES and DIRECTORY

Tree Service

HOUSTON TREE SERVICE
Danger trees removed. Topping, limbing, pruning. Selective lot clearing. Logging. Reasonable rates. Fully insured. 388-9515.

BILL COOKNELL, TREE SURGEON. A complete tree and shrub service. 28 years experience. Phone 384-3935.

MT. VIEW TREE SERVICE
Everything in Trees
Free estimates. Insured. 479-3873.

Upholstery

UPHOLSTERY REMNANTS
Assorted yardage, fabrics and vinyls. Drastically reduced prices to clear.
Gregg Furniture Manufacturing, 401 David at Turner. 388-7365

FURNITURE RE-UPHOLSTERY
For samples and free estimates in your home call J. Worden or G. Hodgson, 382-5111.
Standard Furniture, 737 Yates

DANISH UPHOLSTERY
Estimates — Delivery — Pickups FREE
Phone 652-1591 Anytime

38 TRAVEL

FOR GROUP OUTINGS
charter a
B.C. HYDRO BUS
DE LUXE COACHES FOR LONG-DISTANCE TRIP
Charter travel is fun, convenient, economical
PHONE 382-9261

— VICTORIA'S FIRST —
CHARTER FLIGHT INFORMATION OFFICE
CHARTER FLIGHT CONSULTANTS
323 Yarrow Bldg., Victoria
386-2485

CHARTER FLIGHT
Information Centre
Listings of all charter flights. One-way flights to and from Europe. Also relative flights from Europe to Vancouver return.
Contact Vancouver 687-2321 or Suite 1105 - 736 Granville St. Van. 2, B.C.

PICADILLY TRAVEL SERVICE
Charter flight information. Lowest fares to Europe and U.K.
760 Broughton 386-3014

KANDID KAMERA
Passports, $1.49
383-9721

WORLD CHARTER FLIGHTS INFORMATION HEADQUARTERS
Rm. 104—1312 Gov't 384-3839

UNDER 26?
LONDON, $308. Travelworld, 382-3121

39 PERSONALS

WIDOWER FROM PRAIRIES. Financially secure. Desires to meet lady 40 to 55 for companionship. Travelling etc. Please enclose photo and all particulars with letter. Victoria Press Box 414.

LADY, 38, NEAT APPEARANCE would like to meet gentleman early 50s, for shows, dancing, etc. Victoria Press, Box 419.

ALCOHOLICS ANONYMOUS
If you have a drinking problem and want to quit, phone 383-0415.

PREGNANT AND DISTRESSED?
We can help you. Phone Birthright 384-1431.

40 BUSINESS PERSONALS

FAMILY COUNSELLING
Mr. Reg Clarkson, B.A., M.S.W., R.S.W., a private social work practice for marriage counselling, alcohol and youth drug problems. Phone 384-0912.

ENJOY YOUR LUNCH OR AFternoon tea while you're waiting for Madame Marjorie to read your tea cup. Tuesday through Saturday, 1-5 p.m. at the Argosy Restaurant, 769 Fort St.

PERSONALIZED PRINTING FOR Christmas cards, notepaper, informals, playing cards, coasters, napkins, etc. Jerry Gosley Printing, 1114 Langley, 382-7792.

WEIGHT A PROBLEM? JOIN Pop Tops, Hillside, Quadra — Phone 383-8340 after 5, all day Sat. and Sunday.

CLAIRVOYANT AND TRANCE medium. Questions answered, advice given. Mrs. Payn-Jones, 386-3603.

"GAL FRIDAY" COMPLETE laundry and cleaning products. For information, 479-2021.

J. J. BRAMHAM, CHIROPRACtor, 2184 Oak Bay Avenue, business 592-1621, res. 382-4697.

VICTORIA HYPNOSIS CENTRE Ltd., 8-619 Fort St., 386-9722.

42 EDUCATION

ACCOUNTING AND BUSINESS MANAGEMENT
Thorough short-term course, may be completed without classroom work. Ideal for those seeking positions or promotion in bookkeeping, accounting or business management. I.C.S. Assn. Membership to grads. Free booklet, National College, 1707 Carnegie Crescent, Victoria. 383-1233.

HIGH SCHOOL AT HOME. CANada's Leading School. Free booklet, National College, 1707 Carnegie Cres. Victoria 383-1233.

TUTORING — PROFESSIONAL help by experienced teacher. French, Math, new and old method. 598-2331.

PETER PAN NURSERY SCHOOL, Colville Rd. area. Afternoon sessions. New facilities. 383-6505.

43 DANCING

Academy of Ballet
500 Fort St., 382-9641, Res. 382-6337
Now enrolling—elementary through Professional classes.

60 FUEL

FIREPLACE WOOD. OAK, maple, fir. 7 ft. cedar posts. 478-3549.

PRESTO LOG DELIVERY. BULK and cartons. Whole or ½ units. 384-4621.

MIXED BUSH WOOD. SEASONals delivered. Will consider swap.

ALDER FIREPLACE WOOD, $25 cord delivered. Well seasoned. Call 642-3542.

FUEL BUSINESS FOR SALE. See Business Opportunities, phone 478-4567.

HOG FUEL
4 unit loads, $15. 388-6511

63 TIMBER

WANTED: TIMBER STANDING or felled. Top prices paid. Ideal Sawmill Co. Ltd. 385-0441

WANTED: TIMBER STANDING or felled. Top prices paid. Barclay Logging and Excavating. 388-5704.

Houston Tree Service, 388-9515.
WANTED: TIMBER

65 BUILDING SUPPLIES

FOR THOSE WEEKEND CONCRETE JOBS
It's
BUTLER BROTHERS
Now, six days a week delivery service of ready-mixed concrete. No extra charge for Saturday delivery.

CALL US TODAY
FREE ESTIMATES
BUTLER BROTHERS
2046 Keating Cross Road
652-1121

USED RED BRICKS, SAND AND GRAVEL. OK TRUCKING CO. LTD. 760 TOPAZ. 386-2414.

4" CONCRETE DRAIN TILE, 16c. Daves Concrete, 670 Sumas 384-6744

65 BUILDING SUPPLIES

STEWART and HUDSON
BUILDING SUPPLY CENTRE

HARDBOARD
4x4x¼" .89
4x8x⅛" 1.49
4x8x¼" 1.99
4x8x3-16" 1.79

INSULATION
2½" Frictionfit Batts
80 sq. ft. carton 4.99

CEILING TILE
White Tongue and Groove, 12"x12", 64 sq. ft. Carton 8.69

PLASTIC LAMINATE COUNTER TOPPING
4'x8', assorted patterns 8.99

ASPHALT SHINGLES
210 No. Square Butt — per sq. 12.27
3 Bundles cover 100 sq. ft.

FIREBASKETS
7-Bar — compare at 2.99

CERAMIC TILE
Many types and colors priced from, sq. ft. .59

Open Saturday 7:30 - 5:30
CHARGES — BUDGETS
386-3211
400 Gorge Rd. East
STEWART and HUDSON

S. J. PEDEN LTD.

MAHOGANY DOORS
5 only 2-6x6-8x1¾ cel core $10.75
8 only 3-0x6-8x1¾ cel core $12.50
5 only 2-8x6-8x1¾ No. 310 with life, slight damage $19.95
16—1x4-6x1⅛ stain grade $4.00
11—1-4x6-6x1⅛ stain grade $4.00
8 only 2-8x6-8x1¾ No. 112 fir panel. Door with life $17.95

DOOR HARDWARE
Schlage passage set $2.90
Schlage privacy set $3.60
Schlage patio set $3.60

CEILING TILE — WHITE
12x12 and 16x16 — 64 sq. ft. carton $8.69

SHELVING
1x12 Spruce, lin. ft. .25

WALL PANELLING
4x8 cabin grade mahog. $2.89
4x8 Aspenite $2.95
4x8 colourtoned mahog. light $3.45
4x8 colourtoned mahog. dark $3.45
4x8 Misson oak $3.95
4x8 Eldorado oak $3.95
4x8 Walnut birch $5.75
4x8 Heritage elm $6.95

8 TO 5 MON. THROUGH SAT.
S. J. PEDEN LTD.
2855 QUESNEL ST. 386-3463

MR. HANDYMAN AND CONTRACTORS
Lumber SPECIALS that are "priced" to move.

DRESSED UTILITY FIR
—2x12 Random length, 15c lin. ft. or $75 per M.
—2x6 Random length, 5c lin. ft. or $50 per M.
—2x3 Random length, 3½c lin. ft. or $70 per M.
—2x10-8' $1.04 or $78 per M.
—2x8-8' 85c or $75 per M.

DRESSED FIR OR HEMLOCK SHORTS
1x3-6': 5.08 ea.
1x4-6': 5.10 ea.
1x6-6': 5.15 ea.

ROUGH FACED CEDAR RANCH PANEL SUBURBAN GRADE
—1x10 Random length, 5c lin. ft. or $60 per M.
LIMITED QUANTITIES
BUTLER BROTHERS
Keating Cross Rd.
652-1121

CUBBON LUMBER
4x4 ¾ Sanded plywood $5.95
4x8 ¼ Sanded Plywood $5.50
4x4 Gutter per lin. ft., from .40
Floor tile 12x12 reg. .32 .19
Totem logs 12 pcs. $1.00
Presto Fire Logs, 4 pcs. .90
Presto Logs, 60 pcs. for $5.50
4x8 ¼ Sen L.C. Ply $21.95
4x8 ¼ Walnut 2-sides $27.95
We Cut Glass On Cook St.
25 pcs. 2x4 approx. 8 ft. eco. $6.95
Fence paint, gal. Reg. 4.25 $2.99
Plastic Gutter, 3x4, 12 ft. .96
4x8 ½ Waterproof Mahog. $6.95
4x8 Pre. Fin. Mahogany $2.79
4¼x10 Sub. Cedar Siding .09
Cement—80 lbs. $1.85
Ready Mix—60 lbs. $1.59
4x8 Pre. Fin. Hardboard $4.29
Reject doors from $4.95
4x8 Driftwood Prefinished $6.49
2" Downpipe, 10 ft. $1.49
100 ft. 2½" Fibreglass insul. $5.99

CUBBON LUMBER
515 Alpha Closed Wed. 386-3288
1726 Cook Open 6 Days 384-6161

READY-MIX CONCRETE
GRAVEL
SAND
For Free Estimates
Phone 478-1701
Res. 478-1086
860 Attree Rd.
Open Mon. Thru Sat. (6 Days)
CALL
COLUMBIA
READY-MIX LTD.

why pay more?
portland cement, per sack $ 1.75
4x8x¼ hardboard $ 1.49
4x8 gyproc No. 1, white $ 2.35
exterior latex white paint, gal. $ 3.95
corrugated plastic, 5 colors, 26"x8' $ 1.75
26"x10' $ 2.25
1x12 dressed shelving, lin. ft. .12
ranch panel shorts, cheap.
armstrong quality vinyl floor tile, 12x12, value to 22c, sale .20
concrete drain tile, 4", each .16

langford building supply and hardware
open seven days a week
940 goldstream ave. 478-1724

LUMBER SALE—LUMBER SALE
2x4 — 2x6 — 2x8 —2x10 — 2x12
At prices you can afford from $36 per FBM and up.
hiplap and .Boards from $45 and up.
This is all new lumber, come and see for yourself.
Corner of Hillside and Bridge St.
385-0441
Free Estimates
7 a.m. to 6 p.m.
IDEAL SAWMILLS CO. LTD.
2735 Bridge St. 385-0441

SPECIAL DISCOUNTS
LUMBER — PLYWOOD
HOME
BUILDING SUPPLY
920 ESQUIMALT RD. 382-2211
IMMEDIATE DELIVERY SERVICE TO ALL GULF ISLANDS POINTS.

ALUMINUM REPLACEMENT WINDOWS
Screens, screen doors and patio doors, from factory to you. Completely installed by factory-trained men. Takes only one day to complete job. Free estimates with no obligations.
SEAKREST INDUSTRIES
383-7665

Bay Concreteblock Co.
Concrete Incinerators $9.80
3022 Jutland 382-9436

CEDAR SHAKES — 16, 24, fence posts, and power poles. 478-2764.

TV PROGRAM LISTINGS

EVENING

CBUT—3 Vancouver | KOMO—4 Seattle | KING—5 Seattle | CHEK—6 Victoria | KIRO—7 Seattle | CHAN—8 Vancouver | KCTS—9 Seattle | KTNT—11 Tacoma | KVOS—12 Bellingham | KTVW—13 Tacoma

4:00 P.M.
2—Kishanie (c)
4—News (c)
5—News (c)
6—News Hour (c)
7—News (c)
8—News Hour (c)
9—Labor Laws
11—Wild, Wild West
12—Perry Mason
13—Comedy Films

4:30 P.M.
2—Hourglass
4—News (c)
5—News
6—News Hour
7—News (c)
8—Beauty Pageant Spec. (c)
9—Thirty Minutes
11—Wild, Wild West
12—Walter Cronkite
13—True Story

5:00 P.M.
2—Hourglass
4—Pro Football (C)
5—Truth or Consequences
6—Gunsmoke
7—Lost in Space (c)
8—Beauty Pageant
9—Telecourse
11—Jeannie (C)
12—Monty Nash (c)
13—Bob Corcoran

5:30 P.M.
2—Irish Rovers
4—Football
5—David Frost Revue
6—Gunsmoke
7—Lost in Space
8—Beauty Pageant
9—Law in Action
11—Dragnet
13—Gunsmoke (c)

6:00 P.M.
2—Partridge Family
4—Football
5—Laugh-In
6—Partridge Family
7—Gunsmoke (c)
8—Doris Day
9—Music Special (c)
11—Perry Mason
12—Gunsmoke
13—Sports Scope

6:30 P.M.
2—Anne Murray (c)
4—Football
5—Laugh-In
6—Anne Murray (c)
7—Gunsmoke
8—Bird's Eye View (c)
9—Music Special
11—Perry Mason
12—Movie
13—Behind The Wheel

7:00 P.M.
2—Anne Murray
4—Football
5—Movie
6—Anne Murray
7—Lucy
8—Medical Centre
9—Music Special
11—David Frost
12—Movie
13—Behind The Wheel

7:30 P.M.
2—Front Page Challenge
4—Football
5—Movie
6—Front Page Challenge
7—Doris Day
8—Medical Centre
9—Face to Face
11—David Frost (c)
12—Movie
13—Holiday

8:00 P.M.
2—Man Alive (c)
4—News
5—Movie
6—Man Alive (c)
7—Arnie
8—James Garner
9—Sign Off
11—News
12—Channel 12 Special

8:30 P.M.
2—Front Page Challenge
4—Football
5—Movie
6—Front Page Challenge
7—Doris Day
8—Medical Centre
9—Face to Face
11—David Frost (c)
12—Movie
13—Holiday

9:00 P.M.
2—Man Alive: Spec. (c)
4—Ski Northwest
5—Movie
6—Man Alive: Spec. (c)
7—My Three Sons
8—James Garner
9—Book Beat
11—David Frost
13—Project 13

9:30 P.M.
2—Family Court
4—Let's Make a Deal (c)
5—Another World (c)
6—Movie
7—Guiding Light (c)
8—Movie
11—Beat the Clock
12—David Frost

10:00 P.M.
2—Newlywed Game (c)
4—News
5—Movie
6—Man Alive (c)
7—Lucy
8—James Garner
9—Sign Off
11—News
12—Channel 12 Special

10:30 P.M.
2—Coronation Street
4—Dating Game (c)
5—Somerset (c)
6—Victoria Scene
7—Edge of Night (c)
8—Mantrap
11—Movie Game
12—Many Splendored Things (c)

11:00 P.M.
2—News
4—Movie
5—News
6—CBC News
7—News (c)
8—News
11—News
12—Have Gun—Will Travel
13—Movie

11:15—6 and 8—Western Canada News

11:30 P.M.
2—News
4—Movie
5—Johnny Carson
7—Showtime
11—Merv Griffin (c)
12—Merv Griffin (c)

11:50—2—Movie

12:00 P.M.
4—Movie
5—Johnny Carson
6—Movie
7—Movie
8—Movie
12—Merv Griffin
13—Movie

12:30 P.M.
4—Movie
5—Johnny Carson
6—Movie
7—Movie
8—Movie

ALL TIMES ARE LOCAL

CHANNELS RESERVE RIGHT TO MAKE LAST-MINUTE CHANGES

EARLY TUESDAY

9:00 A.M.
4—The Flying Nun
5—Today (c)
6—University of the Air
7—J. P. Patches (c)
8—University of the Air
12—Frisky Frolics (c)

8:30 A.M.
4—Good Morning
5—Today
6—Good Morning
7—Captain Kangaroo (c)
8—Good Morning
12—Captain Kangaroo (c)

9:00 A.M.
4—Movie
5—Telescope (c)
6—Good Morning
7—News (c)
8—Good Morning
12—Lucy (c)
13—Stock-Business Report

9:30 A.M.
2—Mr. Dressup (9:35)
4—Movie
5—Telescope (c)
6—Yoga
7—News
8—Yoga
11—Concentration Game (c)
12—Hillbillies (c)

10:00 A.M.
2—Canadian Schools
4—Movie
5—Sale of the Century
6—Canadian Schools
7—Family Affair (c)
8—Peyton Place
9—Electric Company (c)
11—Hazel
12—Family Affair (c)
13—Stock-Business Report

10:30 P.M.
2—Friendly Giant (c)
4—Mid-Morning News
5—Hollywood Squares (c)
6—Friendly Giant (c)
7—Love of Life (c)
8—All About Faces
11—Jack La Lanne (c)
12—Love of Life (c)

10:45—2, 6—Chez Helene

11:00 A.M.
2—Sesame Street (c)
4—Galloping Gourmet
5—Jeopardy
6—Peyton Place
7—Where The Heart Is (c)
8—Jean Cannem
11—Romper Room (c)
13—Where the Heart Is (c)
13—Stock-Business Report

11:25—7—CBC News
12—Women's World

11:30 A.M.
2—Sesame Street (c)
4—That Girl (c)
5—Who, What or Where (c)
6—All About Faces
7—Search Tomorrow (c)
8—Jean Cannem
9—Sesame Street (c)
12—Search Tomorrow (c)

11:55—5—Children's Doctor (c)

12:00 NOON
2—Bob Switzer
4—Bewitched (c)
5—Distaff (c)
6—Noon Show
7—News (c)
8—News; Talk
11—Three on a Match
12—Virginia Graham
13—Stock-Business Report

12:15—4—Pete's Place

12:30 P.M.
2—Luncheon Date
4—Password
5—Days of Our Lives (c)
6—Noon Show
7—World Turns (c)
8—Pete's Place
9—Telecourse
11—Tell the Truth (c)
12—David Frost

12:45—6, 8—Movie

1:00 P.M.
2—Luncheon Date
4—All My Children (c)
5—Doctors (c)
6—Movie
7—Many Splendored Things
8—Movie
11—Don St. Thomas Show
12—David Frost (c)
13—Market Business Summary

1:30 P.M.
2—Family Court
4—Let's Make a Deal (c)
5—Another World (c)
6—Movie
7—Guiding Light (c)
8—Movie
11—Beat the Clock
12—David Frost

2:00 P.M.
2—Galloping Gourmet
4—Newlywed Game (c)
5—Bright Promise
6—Movie
7—Secret Storm (c)
8—Movie
9—Sign Off
11—I Love Lucy
12—Secret Storm (c)

2:30 P.M.
2—Coronation Street
4—Dating Game (c)
5—Somerset (c)
6—Victoria Scene
7—Edge of Night (c)
8—Mantrap
11—Movie Game
12—Many Splendored Things (c)

3:00 P.M.
2—Take 30
4—General Hospital (c)
5—Dinah Shore (c)
6—Take 30
7—Gomer Pyle (c)
8—Another World (c)
11—Tennessee Tuxedo
12—It's Your Bet (c)

3:30 P.M.
2—Edge of Night (c)
4—One Life
5—Virginia Graham
6—Edge of Night (c)
7—Movie
8—Anything You Can Do (c)
11—Speed Racer
12—What's My Line? (c)

4:00 P.M.
2—Psychiatrist
4—Love American Style
5—Mike Douglas Show
6—Psychiatrist
7—Movie
8—Beat the Clock
9—Sesame Street
11—Flintstones
12—Fun-o-rama

4:30 P.M.
2—Drop-In
4—What's My Line
5—Mike Douglas Show
6—Drop-In
7—Movie
8—Flintstones
9—Sesame Street
11—Gentle Ben
12—Fun-O-Rama (c)

5:00 P.M.
2—Alphabet Soup (c)
4—Pettycoat Junction
5—Mike Douglas Show
6—Bewitched
7—Movie
8—Bewitched
9—Electric Company (c)
11—Gilligan's Island
12—Gilligan's Island

5:30 P.M.
2—Get Smart
4—News (c)
5—News
6—Hogan's Heroes
7—Dick Van Dyke
8—Hogan's Heroes
9—Mister Rogers (c)
11—Get Smart
12—Perry Mason

TIMES GOOD MUSIC HOUR

7 p.m. — CJVI

Farandole, orchestra; Roses from the South, Vienna Choir Boys; Morning Leaves, Vienna Choir Boys; Fleming's Ballet Introduction, orchestra; Love's Philosophy, Joan Hammond; She Wandered Down the Mountain Side, Joan Hammond; The Waltz (Ravel), Leonard Pennario; Waltz No. 1 (Chopin), orchestra; Tritsch Tratsch Polka, Vienna Choir Boys.

RADIO LOG

AM Stations—Victoria: CJVI, 900; CFAX, 1070; CKDA, 1220; Vancouver: CJOR, 600; CBU, 690; CKNW, 980; CKWX, 1130; CHQM, 1320; CKVN, 1410. Seattle: KIRO, 710; KOMO, 1000; KING: 1090. Bellingham: KARI, 550. Port Angeles: KONP, 1450.

FM Stations—Victoria: CFMS, 98.5; Vancouver: CKLG, 96.3; CFQM, 103.5; CBC, 105.7; CBUF, 97.7 (French—6 a.m. to 1 a.m.). Seattle: KLXI, 95.7; KISN, 96.5; KING, 98.1; KIRO, 100.7; KETO, 101.5. Tacoma: KTNT, 93.7; KLAY, 106.1. Edmonds: KBIQ, 105.3. Bellingham: KERL, 104.3.

Most stations broadcast news bulletins on the hour and on the half-hour at early morning and evening peak periods.

Major Newscasts: CBC-FM, 7 a.m.; BBC News, Monday to Saturday: National news; CFAX, CKDA and CJVI, 8 a.m., 12 noon (noon report), 5:30 p.m. (news hour); Saturday and Sunday, 8 a.m., 12:30 p.m., 6 p.m. and 10 p.m.

THE BETTER HALF — By Bob Barnes

"I think you could cut off a few miles by taking a short-cut through 'Death Basin'."

CROSSWORD by Eugene Sheffer

ACROSS
1. Scottish explorer
4. Forehead
8. Nail
12. Fortify
13. Hoarfrost
14. San —
15. Outer or Inner
17. Pagan god
18. A sea
19. Re-establish
21. Plays for time
24. Edible rootstock
25. The grampus
26. Slender finial
28. Peter, et al.
32. Mining vein
34. Mountain
36. Warmth
37. American electrician
39. Take it on the —
41. River, in Madrid
42. Italian goddess
44. Beach sight
46. Ancient Roman galley
50. Make lace
51. Air: comb. form
52. Alaskan Islands
56. Domestic servant
57. Fibber
58. Oklahoma Indian (var.)
59. Lohengrin's bride
60. Obit. word
61. Burmese demon

DOWN
1. Stadium cheer
2. Land measure
3. Clasps
4. Curb or control
5. Free
6. Hebrew measure
7. Pied Piper's river
8. The — Isles
9. Rodeo orate
10. Love god
11. Alms
16. Electrical unit
20. Drunkard
21. Classify
22. To corner
23. Resort
27. Not well
29. Exposure to air
30. Weather word
31. Portico
33. — Keys
35. Leather moccasin
38. Imitate
40. Ripe
43. Diminutive
45. Club
46. Docile
47. True
48. The rainbow
49. Charles Lamb
53. Devour
54. Indonesian of Mindanao
55. Negative particle

Average time of solution: 26 min.

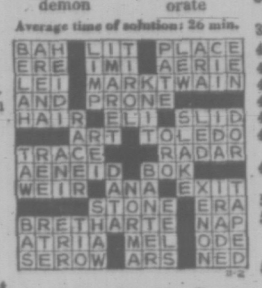

Answer to Previous Puzzle

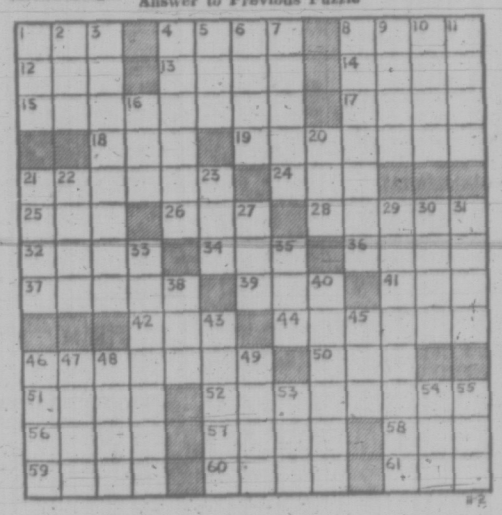

#2

70 MUSICAL INSTRUMENTS

"OUR CUSTOMERS SAY"
GULBRANSEN ORGANS are the easiest to play.
KIMBALL ORGANS are the easiest to learn on.
COME IN and TRY FOR YOURSELF
New 2 manual organs, $499.
PARAGON MUSIC CENTRE
2506 DOUGLAS 385-5275
COURTENAY AREA 339-3083

GOOD SELECTION OF STEEL GUITARS IN STOCK
Sho-Bud 10-string pedal steel guitar $995
Sho Bud Maverick 10-string $775
Fender "dual 8" $405
SOFT SOUNDS MUSIC
2031 Oak Bay Ave., 598-1524

THIS WEEK'S SPECIAL
Combination organ and piano
$984
GLEESON MUSIC
Music at its best
707 FORT ST. 386-9632

ORGANS
with RHYTHM and
LESSONS and
EASY TERMS
BERNIE PORTER MUSIC
1724 Douglas 382-9542

FINE SELECTION OF ORGANS new and used. Free lessons. Play WELL before Xmas.
REGINALD STONE
1517 Quadra 383-0239

GALANTI VIBES FOR SALE, IN good order, 2½ octaves, $250 or nearest offer. 478-6723.

PIANO, 120 BASS ACCORDION, B-flat clarinet and B-flat trumpet. 385-1117.

TWO 12" GOODMAN SPEAKERS and cabinet, $100. Hanssen Jazzman 3 pickup, $200. 478-5201.

WANTED: AUTO HARP
384-2397

ELECTRIC GUITAR AND AMPLIfier, like-new. 656-4707.

ELECTRIC GUITAR, $50
592-5581

PIANO TUNER—TECHNICIAN
NORMAN DUCKWORTH 383-3063

70 MUSICAL INSTRUMENTS

HALL-FAIRFIELD MUSIC CENTRE LTD.
SALES—LESSONS—SERVICE
738 FORT ST. 385-6343
Open Friday evenings till 9 p.m.

GOOD USED REFINISHED Pianos from $265. Bank terms if desired. Free delivery and tuning.
PIANO TUNER — TECHNICIAN
Cec King's Piano Service
477-3918

BOOSEY AND HAWKES TRUMpet with case. Metronome, music stand with some music, complete, top condition, $100. Hohner students accordion, $40. 477-4291.

SUPER DE LUXE TRUMPET and case made by Hutti, West Germany, in beautiful, like new condition. New, $140 — asking $95 and will accept terms. 479-3190.

ORGAN INVENTORY CLEARANCE
Electrohome, all models reduced at Woodward's Mayfair subject to prior sale.
NELSON'S MUSIC CENTRE
Sales - Service - Instruction
1320 Broad St. 385-5242

SUNN 2005 60 WATT bass amplifier.
SOUND SOURCE MUSIC
2250 OAK BAY AT MONTEREY

NEW LARGE SELECTION OF Wurlitzer organs now on display at SCOTT PIANO AND ORGAN
612 Fort St. 384-4623

VIOLIN FULL SIZE, EXcellent condition, $60. Classical guitar, American handmade, good condition, $50. 383-2288 Ernie.

ENGLISH KNIGHT PIANO, 3 years old.
Cec King's Piano Service
477-3918

LEBLANC CLARINET, EXcellent condition, including music and stand, $125. 384-3827.

B FLAT CORNET WITH MUTES harp and music. Metronome. As new, $10. Music stand, $2. 385-7214.

ELECTROHOME ORGAN TRANsistorized, built-in Leslie speakers. Swedish walnut. 479-5872.

CABLE NELSON UPRIGHT grand piano, sound condition. Appraised, 479-3577.

70 MUSICAL INSTRUMENTS

LOVELY OLD MASON AND Risch grand piano, $1,500. Phone 598-3197.

FENDER BANDMASTER AMplifier and fender reverb. 642-3259 after 5.

TALISMAN MUSIC CENTRE
Good stock Yamaha and Yamaki
939 YATES 384-9222

PIANO TUNING AND TECHnician and expert repair service. H. Williams, 385-2524 or 385-3119.

SHERLOCK MANNING PIANO with bench for sale. Excellent condition, $350. 384-8313.

'71 TRAYNOR AMP REVERB, de luxe, 200 watt 410. Perfect condition. $395. Phone 385-3795.

YAMAHA — THE FAVORITE OF the world's leading musicians.
YAMAHA MUSIC CENTRE
384-9131 707 Fort

WANTED: MEDIUM SIZED ACcordion. 478-1607.

100 BASS TONELLI ACCORDION, $110. 479-5949.

CRAIG PIANO, OFFERS. 478-7291.

FOLK GIBSON GUITAR, $95. Phone Pat 382-6114.

71 MUSIC TEACHERS

FOR FINEST PERSONAL INstruction by world-wide TV and recording star, and multi-instrumentalist, register now for most instruments, Classical or popular, your home or studio's.
GERRY McHALE
Olympic Music Service
478-6723 or 478-1463
Regist only limited vacancies available

HALL-FAIRFIELD MUSIC CENTRE
PRIVATE LESSONS ON MOST MUSICAL INSTRUMENTS
ENROLL NOW!
738 FORT ST. 385-6342

ACCORDION AND GUITAR LESsons. Instruments loaned to beginners. Phone 382-2040.

PIANO TEACHER REQUIRED to teach teenager at home. Old West Saanich Road. 479-2684.

CLASSIFIED
DIAL 386-2121 NOW
8 a.m. - 5 p.m.

77 MOTORCYCLES

P—E—A—R—S—O—N
MOTORCYCLE DIVISION
$75,000
H—O—N—D—A—S
every model — every color
40 new
H—O—N—D—A—S
just arrived

Many still in crates. Save, help us unpack.

See our brightly lit, jampacked showroom now. Why wait till spring? Be first with the best!

H—O—N—D—A—S
by the hundred

1 YEAR GUARANTEE
on all new
MOTORCYCLES

TAKE ANYTHING
in trade — bicycles, cars, furniture. You name it and ride a Honda.

PEARSON OLIGY
The customer is all important. If we haven't been "great" in the past — see us now, we'll try and make it up to you.
We're bigger, we're better — and we're trying.

New improved
SERVICE FACILITIES
ALL TRADES WELCOMED

EASY INSTANT CREDIT
Bank Terms Available
Every Budget Consideration
"World of Pleasure"
P—E—A—R—S—O—N
MOTORCYCLE DIVISION
3388 Douglas — 382-2222
9 to 7 — Fri. 9 to 9
"Next to Red Lion"

CYCLE CENTRE
Have your motorcycle tuned and water-proofed for the fall season
Les Blow's Motorcycles
2940 Douglas 384-7843

650 TRIUMPH BONAVILLE motor parts. '71 Bike parts. 5-6, $275. 479-3634 evenings.

'68 BULTACO PURSANG 250, 382-5294, 3300 Whittier

77 MOTORCYCLES

IF YOU'RE NOT RIDING IT DON'T RUN IT!
WINTERIZE
YOUR BIKE NOW!
(ALL MAKES)
Complete 20 point service programme for winter storage and spring tune-up.

Two-stroke singles	$29.95
Two-stroke twins	$39.95
Four-stroke singles	$39.95
Four-stroke twins	$49.95

includes
FREE STORAGE
—No Payment Till Spring
Phone or come down for details
AT
MULLINS MARINE SALES LTD.
925 Yates 382-1928

IMMACULATE BLACK YEAR old 750 C.C. B.M.W. Adult owned. Many extras, 10,600 miles. $1600. 761-6604.

SUZUKI MOTORCYCLES
Year-end clearance sale.
FREDERICK MOTORS
616 Queens Ave. 383-0823

'69 YAMAHA 180 TWIN, SHARP. Only $299. Cotwood Motors 478-1824, 1836 Island Highway, Colwood.

70 HONDA 100 STREET, HELmets included, $325. 743-2493, Duncan.

I GOT PREGNANT 250 Scrambler, Honda '69, Barely run in. 478-1471. Best offer.

1970 HONDA 350. IMMACULATE condition, 4200 miles. Desperate. Markem, 384-6881.

CHRISTMAS SOON—2 NEW MINI Trails, $165 and $145. 479-3634 evenings.

1970 SUZUKI T120 CAT ROAD and trail. Very good condition. $275. 479-3634 evenings.

FOX MINI BIKE, 3 H.P., $100 OR nearest offer, 592-6781.

77 MOTORCYCLES

HERE NOW!
GREEVES ENDURO
Easy handling, fast, safe.
BROOKLAND'S MOTORCYCLE SALES
937 Fort St. 383-3926

1969 450 HONDA, CHOPPED, fully customized, needs seat. $750. 385-7177.

CHEAP 1966 — 250 SUZUKI, $200. Best offer, trade, stereo. 652-3363.

HODAKA MOTORCYCLES
33 Camden Ave. 479-5296

COMPLETE HONDA 300'S, 1963; one bored (350), etc. 477-6804.

1971 175 YAMAHA ENDURO, only 1000 miles. 479-1089.

1970 250 YAMAHA, STREET, $550 or best offer. Phone 598-1650.

1966 HONDA C.B. 160, GOOD CONdition, $325 or best offer. 658-5161.

1966 DUCATI MOTORCYCLE, $100. Phone 385-0609.

1971 HONDA CB 350 AND ACCEssories. 1200 miles. Offers. 598-2639.

78 BICYCLES

PRE-XMAS SPECIAL
PIONEER 10-speeds
Reg. $99.95 Special $89.95
or $10 down $5.00 per mo.
BRC de luxe 10-speed
Reg. $109.95 Special $99.95
or $10 down, $6.00 per mo.
HERE NOW
FRENCH GITANE
APACHE $125
DELUXE $135
Same easy terms
1 year warranty
Small deposit will hold till Xmas.
Limited quantity
So act now
AT
MULLINS MARINE SALES LTD.
(Bicycle Division)
925 Yates 382-1928

LAY-A-WAY!
While stocks last
3-speeds — 5-speeds — 10-speeds
MOST ACCESSORIES
Robinson's
1307 Broad St. 385-3429
Serving Victoria for over 42 years.

GORDON'S SPORTING GOODS
1030 Hillside Ave. 382-5815
10-SPEED prices are going up effective immediately, but all 10-speeds in stock now still at old prices. Good stock of 10-speeds, 5-speeds and 3-speeds, ladies and gents. (Xmas is near) Good stock of fenders, lites, fat traps, locks, parts and accessories.
— TERMS AVAILABLE —

BIKES for all the family and a good selection of ACCESSORIES
RUSS HAY BICYCLE SHOP
2542 Government 384-4722

ROYAL OAK SPORTING GOODS
All popular bikes in stock. 10-speeds, 5 speeds, 3-speeds and coasters. Good selection of accessories.
Trade-ins welcomed.
24 HR. REPAIR SERVICE
Royal Oak Shopping Centre

B.R.C. JAGUAR GIRL'S 10-speed, beautiful condition, asking $65. 382-0558, evenings.

LADIES' 18" COASTER BRAKE bike, excellent condition. $20. 477-4894.

10-SPEED LADY ATKINSON, perfect condition. $85. 592-4703.

FRENCH GITANE 10-SPEED, AS new, $95. 479-3911.

10-SPEED PEUGEOT, $80 OR offers. 592-7276.

PHILLIPS 10-SPEED, NEW CONdition, $90 or best offer. 383-3283.

80 BOATS AND MARINE

"WINTER RATES" IN EFFECT
Take advantage of a 10% discount on our labor rates to have that outboard motor winterized. We specialize in:
Minor Tune-ups
Major Tune-ups
Complete "OVERHAULS"
WINTER STORAGE RATES
—up to 9½ H.P.—$1 per month
—9½ to 40 H.P.—$2 per month
—over 40 H.P.—$3 per month
COAST POWER MACHINES (1961) LTD.
2520 Gov't St. 382-8291

OAK BAY MARINE SALES & SERVICE
SPECIAL WINTER RATES
From Nov. 1 to Feb. 29
EVINRUDE — OMC
VOLVO PENTA
598-3393
7 Days a Week!

Yacht Brokers
VAN ISLE MARINA LTD.
Tsehum Harbor,
Sidney, B.C.
656-1138
IT'S BOSUN'S FOR COMPLETE marine service; Yacht Sales, Brokerage, Charters, Chandlery C and C, Cal, CROWN, Albin and VEGA Yachts. Open every day at Clark Bros. Marina, Sidney. 656-3421.
Bosun's Wide World of Sailing

19-FT. BRANDLMAYR DAY cruiser, fibreglassed hull, twin 1968 35 h.p. Mercury electric motors. Full camper top. Indoor-outdoor carpet. Built-in tanks. Tandem axle. Hotsclaw trailer and power winch. All like new. 385-0520.

EXCEPTIONAL 30' STEEL HULL cruiser, very economical, sleeps 6, large galley, head, radio, telephone, ideal family cruiser, sports fishing boat $6,000. 598-5306.

ENTERPRISE SAILBOAT, FIBREglass, 1970, latest rigging, Dacron boat cover, trailer registered $1100 firm. Financing. Box 812, Nanaimo, 753-5041 days.

BOAT BUILDERS! YOUNG MAN wishes to learn trade, has experience and will work hard. Wood, fibreglass or cement. Call Mike, 478-5697.

BOATS WANTED AND FOR sale. Dryland or water storage. Also building and repairing. Call 383-2567 after 5 p.m.

ORR MARINE
3-71 G.M. Diesel, 3-1 Allison Gear, rebuilt.
31 Erie St. 382-5813

AL'S BOAT TRAILERS — SPECialists in CUSTOM BOAT trailers and all TYPES OF REPAIRS. 383-6233.

AL'S BOAT
AND CAR UPHOLSTERY
10612 McDonald Park Rd., 656-2568

16-FT. GLASCRAFT HARDTOP, 40-h.p. and 6-h.p. Johnsons. Remote controls. 382-5249.

CANOE COVE MARINA
Yacht Brokerage
Sidney, B.C. 656-

80 BOATS AND MARINE

FIBREGLASS MATERIALS
Resin $6.95 Gallon
Cloth—Acetone, matting
"OPEN"
SATURDAY MORNINGS
9 Until 1
PELAGIC PACIFIC IND. LTD.
4 Huron St. 386-1811

IT'S THAT TIME OF YEAR AGAIN!
DRI-Z-AIR protects against condensation. Actually takes the moisture out of the air. Stops mildew. Safe, easy to install, and inexpensive
DRI-Z-AIR is at
BOSUN'S LOCKER
580 Johnson 386-1308

38' DIESEL CRUISERS
2 under construction, Cummins powered. Nicholson Boat Works.
382-6321
3242 Glasgow Ave.

17½ FT. BRANDLMAYR, COMpletely cello-finished. Full canvas cover from flying bridge. Danforth anchor with 130 ft. of line. Built-in 22 gal. gas tank, fire extinguisher, life jackets, tachometer, 55 H.P. Chrysler electric 3½ h.p. Seagull, all on heavy duty tandem trailer. Offers to $2500. Phone 658-5318.

McCULLOCH 40 H.P. OUTboard. Manual with remotes. As is. Wanted, 18 h.p. to 25 h.p. outboard, electric, with remotes, or 10 h.p. Seagull. Must be in good running order. Phone 592-2764.

HAIDA 26
Very full inventory. Priced to sell this weekend for $9250. Owner buying larger boat. 477-6325.

JENKINS MARINE
Boat building, repairs, renovations, etc. In wood and fiberglass boats. Boat hauling, bonded and licensed. 479-2244 477-1127

SHIP CHANDLERS — McQUADES WINTER PROJECT — screws, bolts, glues, etc., galvanized, brass, bronze, and stainless. 1252 Wharf St. 383-1141

WANTED: SAILBOAT HULL, preferably 26' or larger. Condition not important. For youth group to repair and sail. Can afford only $250. Box 195, Victoria. 383-1951.

ONE EL TORO AND ONE fibreglass Sabot, fully equipped, also 3½ H.P. outboard engine, as new. 386-7922, evenings and weekend.

BRITISH SEAGULL OUTBOARDS SALES — PARTS — SERVICE
VIC LAWNMOWER HOSPITAL
834 Johnson 386-8338

ALL BAY MARINA
2238 Harbour Rd. 656-3167
Your authorized Evinrude dealer

LIMITED DRYLAND BOAT-STORage. Available at reasonable rates. Prodesto 656-5271

36' WESTCOAT TROLLER "CALvern". A licence. Fully equipped. $12,000. 642-5132.

18'6" MONK BRAND NEW PLYwood and fibreglass, with cabin. 384-9792.

22' CRUISER, 221 FORD, GOOD condition, only $3,500. 642-5731.

15' CLINKER CABIN, 45½ WISconsin, $275. 592-9689.

10½' PLYWOOD PRAM, ½ H.P. Neptunen, $55. 479-1496.

ELGIN 7½ H.P. OUTBOARD, AS new, $125. 656-3704.

CANOES, 16 FT. ONE 8 FT. punt, also life jackets. 386-4102.

93 SPORTING GOODS

GORDON'S SPORTING GOODS
1930 Hillside Ave. 382-5815

GUN SPECIALS
SAVAGE pump 30-30 rifles.
Regular $121 Special $89.95
RUGER bolt action complete with rings.
Regular $210 Special $189.95
REMINGTON 1100 20-gauge vent rib.
Regular $249.95 Special $165.00
FRANCHI model AVH 12G auto. vent rib.
Regular $238.95 Special $189.95
FRANCHI model ALVH 12G auto. vent rib.
Regular $228.95 Special $185.95
FRANCHI over/under 20-gauge.
Regular $299.95 Special $225.00
All ammunition 10% off
Winchester Xpert 12 g. shotshells $3.25 per box

—TERMS AVAILABLE—

GUNS GUNS GUNS
308 Alpine—4x, $199; 308 N. Mag. Schultz — 4x, $259; 30-06 Rem. auto — 2½, $149; 308 P. Hale — 4x, $145; 12 Browning auto. rib, $159; CIL 12 pump 3" rib, $99; 12 Rem. pump, $75; 12 Beretta O-U, $249; 222 Krico, $139; 303, $29; 30-06 Enfield — 4x, $99.

TRADES — TERMS
ROBINSON'S
1307 Broad 385-3429

ROYAL OAK SPORTING GOODS
All popular brands of hockey equipment. Sticks, skates, gloves, helmets, etc. Skate sharpening, 50c.
Royal Oak Shopping Centre

12-GAUGE WINCHESTER MODEL 50 shotgun. Semi-automatic. Excellent condition, like new, top value at $110. Some shells included. 382-2080.

FOR SALE: HUSKAVINA 7 MM Remington Magnum, complete with 4x Leopold scope and sling. New $725. 382-1038 after 6.

BRAND NEW ITHACA 12 GAUGE model 37 shotgun. Best offer. 385-7535 after 6:30.

RAY'S SPORTS CENTRE
NEW AND USED SKATES
1692 Douglas 385-6312

SPECIAL ON ARBALETE SPEAR guns, $10.95 up. Scuba Shop 832 Fisgard.

SKI BOOTS, DOUBLE BOOT, WOMEN'S size 6. Boot tree included, $25. 479-2168.

FIGURE SKATES, SIZE 6, WORN once. 479-6067.

PAIR OF BOOT ROLLER skates, size 6, $10. 382-4514.

POOL TABLE, GENDRON, 4 BY 8, complete with 4 cues. 479-5007.

93 STOVES AND FURNACES

SPACE HEATER, 50,000 B.T.U. Electric start, auxiliary fan, stove oil. $100. 656-5415.

COMBINATION RCA ELECTRIC range and garbage burner. New condition, $65. 479-4017.

6-PIECE BEDROOM SUITE, (white) $60. 382-6305.

PROPANE FURNACE, $1,000 B.T.U., $50. 479-6715.

96 CAMERAS, SUPPLIES AND PHOTO FINISHING

WE RENT
—16 mm cameras
—16 mm projector
—35 mm SLR systems
—Lenses from 7mm fisheye to 400 mm tele
—8 mm projectors
—8 mm cameras
—Slide projectors
—Polaroid

See our huge selection of new and used lenses from 7 mm to 800 mm in every price range.

TRADE UP OR DOWN
BUY OR SELL
THE PLACE TO DEAL IS
ELECTRIC EYE
1006 Broad 386-0333

HILTON
PHOTO SUPPLIES LTD.
Trans-Canada Highway
Chemainus
Vancouver Island's Finest Photo Supply Centre
Drawer 750 Ph. 246-3311

CASH PAID FOR USED CAMeras, accessories, darkroom supplies.
— TRY US —
ELECTRIC EYE
1006 Broad 386-0333

96 CAMERAS, SUPPLIES AND PHOTO FINISHING

VVIICCTTOORRIIAA
PPHHOOTTOO
SSUUPPLLYY
—the store with double exposure —downtown and in the
HILLSIDE
Shopping Centre! Manager John Dutton and assistant Joyce Gunn offer the same top quality VPS service (including rentals) in this new, convenient location.

Opening Special ('til Nov. 15) Jumbo color prints from negatives, only 20c each! 2-day service.

One-day service on color processing with jumbo prints.
12 exposure roll — just $2.99. 20 exposure roll — $4.49.

Meet Ted Wyatt, who'll show you the fine features of Zenith cameras and enlargers — at VPS Hillside, November 12 and 13.

VICTORIA PHOTO SUPPLY
Hillside Shopping Centre
and
1015 Douglas Street

KONICA CAMERA
DEMONSTRATION
FRI. 6-9 p.m.
SAT. 11-4 p.m.
MR. VIC DAY
Sales Rep.
Here to answer all your questions at
Simpsons-Sears
388-9111, local 203

16 MM. SOUND PROJECTOR with screen $150. Free film library available. 382-4887 after 5 p.m.

KODAK CAROUSEL 35 MM PROjector, Model 850, $125. Phone 479-5094.

97 FURNITURE

COLONIAL MAPLE CLEARANCE
Discontinued Series
DRESSERS with MIRROR
Reg. $237 NOW $149
NITE TABLES
Reg. $65 NOW $39
DESKS
Reg. $157 NOW $99
CHAIR
Reg. $32 NOW $21
HEADBOARDS
3' 3" and 4' 6"
Reg. $111 NOW $79
BOOKCASES
Reg. $199 NOW $99
QUANTITIES LIMITED
No Holds or Layaways
CONTINETAL HOME SUPPLY LTD.
Corner Johnson and Quadra
851 Johnson St. 386-2458

KILSHAW'S AUCTIONEERS
Buy — Sell — Appraise
1115 Fort 384-6441

PAY CASH AND SAVE
See Our Ad Under Miscellaneous
PANDORA FURNITURE LTD.
NEW AND USED FURNITURE
1050 PANDORA AVE.
383-6319

MAHOGANY DOUBLE PEDESTal Duncan Phyfe family dining room suite. Table, 3 extra leaves, 6 chairs, asbestos top, buffet, etc. Cost over $1,400, sell $700. Terms. 384-1432.

1 ONLY 5 PIECE BEDROOM suite, Mediterranean styling. Reg. $895, now $550. Terms. Call agents J. Snare, 386-2458 or eves. 382-6062. Continental Home Supply.

LUNDS AUCTIONEERS
WE BUY AND APPRAISE
926 FORT 386-3308

RUGS; CHESTERFIELD SUITE; matching end and coffee tables; book rack; lamps; desk; drapes and vacuum cleaner. Excellent condition. 386-9758.

WE SPECIALIZE IN 3-ROOM groups. Bedroom, kitchen and living room from $399.50. Macdonald Furniture Mart, Pandora and Broad, 383-1171.

DINETTE SUITE, BLACK wrought iron, double pedestal base, wood grain arborite tops, 4 matching chairs. 383-3195, after 6.

MOVING — MUST SELL. 3-piece bedroom suite $85. Chesterfield and chair, $40. China cabinet $15. 384-7439.

ELEGANT 9-PIECE DINING room suite, sacrifice $850. Light green Damask chesterfield. 477-5157.

3 END TABLES, 1 COFFEE table, 3 contemporary casual chairs. Good condition. Offers, 598-3590.

FURNITURE — CARPETS
Cleaned in your home
For free estimates call 382-5532
Ambassador Home Service

WE BUY YOUR FURNITURE, household goods, pictures, tools, etc. Best cash prices. 386-0462.

COLONIAL DINETTE SUITE, table, 4 chairs, glass fitted top. 658-8849.

WALNUT SIDEBOARD, NEEDS refinishing, $50. Phone 388-7232 or 384-4722.

HUB FURNITURE
Buy and sell good used furniture
715 Johnson 384-6425

ONE ANTIQUE SINGLE SPOOL bed with Sealey spring and mattress, good condition. 478-2460.

2 CHESTS AND A BEDSTEAD, white, $50. 658-8502.

WROUGHT IRON OVAL TABLE with 6 upholstered chairs. 656-4073.

KITCHEN SUITE, 4 CHAIRS AND table, $40. 477-6868.

MOVING HOUSEHOLD ARTIcles. 384-5529 anytime.

LARGE STUDENT DESKS, SANDed and ready to finish. 477-8401.

FRENCH PROVINCIAL ORnamental fireplace. 477-8401.

98 TV, STEREO, RADIO SALES AND SERVICE

YOUR CHOICE
19" Color TVs
RENT TO OWN PLAN
$16.00 Month SATISFIED!
Apply to Purchase
RENT TO OWN
25" and 26" Color T.V.'s
$20.00 Month
Phone Today
MAIS TV RENTALS
385-2435

RENT OR RENT-TO OWN
Rent a 1971 color or black and white TV, Zenith or Electrohome. Lowest prices in town.
CITY CENTRE TV
3970 Shelbourne
University Heights Mall
477-6971 658-8385

21" ADMIRAL COLOUR TV, JUST overhauled, $225. Phone 384-8296, after 5.

19" WESTINGHOUSE TV, WORKS good, $35. 478-4500.

98 TV, STEREO, RADIO SALES AND SERVICE

DOWNTOWN HEADQUARTERS FOR
AMPEX
ELECTROHOME
HITACHI
RCA
ZENITH
SALES—SERVICE—RENTALS
KENT'S LTD.
742 FORT 383-7104, 383-3513

TV RENTALS
SPECIALS
from $7 per month
THE BEST TV
RENTAL SERVICE
MAIS FURNITURE
1821 Cook 385-2435

1 ONLY SEABREEZE TEAKWOOD 20 watt stereo player and amplifier complete with 4-speaker sound system reg. $219.95, last year's clearance, $168.88.
QUADRA SERVICENTRE
3514 QUADRA 385-6422

GET A CASSETTE RECORDER free with the purchase of a 26" color TV till Nov. 10, 1971 priced from $599.95 and up.
ATLAS STEREO and TV
Now at 763 Fort St. 385-2712

ELECTROHOME PORTABLE record player, detachable speakers. Also small table radio with AM-FM. 386-9670.

AUTHORIZED PHILIPS DEALER
TV RENTAL SALES-SERVICE
ELECTRON
100 W. BURNSIDE RD. 383-5432

GREGG'S TELEVISION AND RADIO SERVICE — 658-5487
Guaranteed Repair
Govt. Certified Technican

DUAL 1009 TURNTABLE AND stand. Elco 3566 series, FM MPX stereo tuner amplifier, $300. 598-3590.

CASSETTE, RECORD PLAYER, plus radio combined fireplace. Speakers included. Asking $350. 598-4719.

SANYO STEREO TAPE DECK, 4-track component, player recorder, new $130, asking $60. 870 Snowdrop. 478-6894.

USED 19" VIKING color TV. $250.
BUTLER BROTHERS
Opposite the Bay
1720 Douglas 383-6911

COLOR T.V.
FACTORY DIRECT TO YOU
PHONE 598-5733

SONY TC 630 TAPE RECORDER. Less than 6 months old. Cost new, $530. Open to offers. 386-0671.

AGS SOLID STATE TAPE RECorder, acaptor, $25. 385-8097, after 3.

19" FLEETWOOD BLACK AND white TV, excellent condition, $50. 478-4500.

23" VIKING (ELECTROHOME), 2 years old, excellent condition, $80. 478-4500.

23" FLEETWOOD TV IN EXcellent condition. Late model, $50. 386-0710.

23" R.C.A. VICTOR 3-WAY COMbination AM-FM stereo and TV, $200. 478-4500.

21" R.C.A. VICTOR, EXCELLENT condition, $40. 478-4500.

CONSOLE ELECTROHOME TV. Black and white, $75. 382-5520.

99 GROCERIES, MEAT and PRODUCE

HARVEY'S MEATS
Harvey's fresh breaded sausage 47c lb.
10 lbs $4.50
Harvey's home cured sliced side bacon 59c lb.
Harvey's fresh hamburger 59c lb.
10 lbs. $4.90

FREEZER SPECIALS
SIDES OF RED BRAND BEEF
GUARANTEED TENDER 73c LB.
SIDES OF PORK 43c LB.
BUDGET Terms Available
Turn in to our free parking lot while shopping
Closed Wednesdays
HARVEY'S
2709 Quadra St. 383-2031

WHY PAY MORE?
BEEF FOR YOUR FREEZER
Fronts — 55c lb.
Sides — 65c lb.
Hinds — 75c lb.
Gov't. Inspected.
ALBERTA MEAT DISTRIBUTORS LTD.
1811 Cook St. 383-3012

THE WAREHOUSE WHOLESALE Food Distributors, 47 Songhees Rd. First turn left — 100 feet past Johnson St. Bridge, and Oakcrest, 3475 Quadra. Prices effective Mon., Tues., Wed. Open to the public daily, 9 a.m. to 9 p.m. Open Saturday 'til 6 p.m. We reserve the right to limit quantities. Flour, Five Roses, 20 lb. bag, 98c with $10 order or over. Wieners No. 1 quality, lb. 39c. Fresh ground shoulder beef, lb. 59c. Fresh lean pork riblets, 2 lbs. 49c. No. 1 golden ripe bananas, 10 lbs. $1. Kristpee's potato chips, 59c size 39c. Montclair toilet tissue, 8 rolls 79c. Maxwell House instant coffee, $1.49 large 10 oz. jar. Windsor salt, 2 lb. tin, 15c. Cabbage, fresh No. 1 local, lb. 7c.

THE B. WILSON CO. LTD.
MEAT DEPARTMENT
VARIETY MEAT PACKS
25 lb. $21.95
50 lb. $35.95
100 lb. $69.50
Wild meat processed 10c lb
TOP RED BRAND BEEF
Cut and wrapped — sides 69c lb.
FREE LOCKERS
Budget terms, 100% guaranteed
Open Monday-Friday, 9-5
536 HERALD ST. 382-3444

GOLDEN DELICIOUS AND SPARton apples, 6c lb., small apples 3c lb. 4955 Highgate Rd. 656-5634. Highgate Rd. is off Haliburton Rd. which is off Pat Bay Highway near Beaver Lake Park.

SHOP AT "THE WAREHOUSE" Wholesale Food Distributors, 47 Songhees Rd., first turn left — 100 ft. past the Johnson St. Bridge. Open daily, 9 to 9; Sat. till 6 p.m.

APPLES FROM ORCHARD TO you. 4 large 10c, small 5c. Spartan, Red and Golden Delicious. 1820 Stelly's X Rd. Phone 652-1461.

APPLES
Crisp and Juicy
5c and 10c a pound
1892 Prosser 652-3337

FIRBANK FARM
1180 ROYAL OAK
Farm fresh eggs
Open Daily 9-5:30 p.m.

WESTERN MEATS
"Freezer Meat Specialists"
3553 Happy Valley Road
478-1621 Eves. 478-2820

APPLES APPLES APPLES
Tons of apples and pure apple juice at Saanich Orchards, off Stelly's X Road. Phone 652-2009.

VICTORIA MEAT MARKET
S-T-R-E-T-C-H-E-S your food dollar
625 JOHNSON STREET

WILLIAMS QUALITY MEATS
HOT BEEF PIES 30c EACH
795 Fort St. 384-1613

APPLES. MACS AND SPARTONS. 652-2560.

100 MISCELLANEOUS FOR SALE

"LEORARD"
AUTO RUGS
Great for seat covers for both home or car. Patterned on both sides and have bound edges. 52"x66" $2.95
SPENCER'S STORES LTD.
1110 Gov't St. "Downtown"

BARGAINS IN NEW, USED, Estate antique, real stone and costume jewellery, wrist and pocket or pendant watches, gifts, glass and crystal ware, TV sets, radios, record players, stylish furniture, rugs, drapes small household appliances, kitchen and household items, plus much more. Morgen Agencies, formerly 895 Esquimalt Rd., now 831 Fort St., 386-3832.

100 MISCELLANEOUS FOR SALE

USE YOUR CHARGEX
Take advantage of our low cash prices. 2-pc. chesterfield suites, $175.00 to $279.00; converto, $79.00; studio couch, $69.50; drop arm love seat, $99.00; platform rockers, $46.20; swivel rockers, $35.50; hide-a-beds, $186.00; 9x12 Wilton rug, $95.00; other 9x12 rugs, $27.50 to $89.00; 12x12 shag rug, $119.00; 9-pc. rock maple dining suite, $498.00; Duncan Phyfe drop-leaf table and 4 chairs, $247.50; sets of 4 dining chairs, $99.00 to $119.00; oak drop front desk, $95.00; oak china cabinet, $119.00; marble top wash stand, $59.00; Kelvinator de luxe 30" electric range, as new, $199.00; electric heaters, $4.95 to $39.00; fire screens, $11.95 to $29.95; coffee tables, $10.95 to $49.00; table lamps, $4.95 to $39.00; bedroom suites, $95.00 to $499.00; chests of drawers, $21.95 to $69.00; dressers, $22.50 to $89.00. See us before you buy.
PANDORA FURNITURE LTD.
NEW AND USED FURNITURE
1050 Pandora Ave.
383-6319

A WAREHOUSE OVERLOADED WITH
CARPET! CARPET!
Save up to 50%
E.G. 2-Tone NYLON SHAG JUTE or SPONGE ONLY $4.95 sq. yd.
In FOUR Colors
HARD TWISTS from $7.85 sq. yd.
HEAVY PLUSH SCROLL ONLY $7.85 sq. yd.
KITCHEN CARPETS $6.85 sq. yd.
OZITE — with SPONGE backing $3.19 sq. yd.
CARPET TREND
185 Langford St., 386-7501
(Just Across Bay St. Bridge)

ROBINSON'S SPORTING GOODS!
Archery — fishing tackle — Weider weights — bicycles and accessories — binoculars — knives — packsacks, etc.
LAY-A-WAY
EASY TERMS
1307 Broad St. 385-3429

DAVE TAYLOR DECORATING
579 Gorge E. CENTRE 384-1914
SPRED satin int. LATEX
$8.88 gal.

SALE extended on cushion floor coverings. $3.95 sq. yd. TOP BRAND. Also some remnants ½ price on vinyl floor coverings.

1963 STRATO CHIEF, DEEP freeze; awnings; venetian blinds; tube and figure skates; dancing shoes; Easy Bake oven, boys suit, size 10, jacket size 16. 592-9319 evenings.

ALUMINATED CLOTHES RACK fitments. Arborite finish, in excellent condition. Card display cabinets, chrome clothes racks, cashiers desks. Reasonable. 386-8435.

LARGE VIKING UPRIGHT DEEP freeze, $150. Antique sideboard. Large bureau. 8' table. Youngstown dishwasher - garburator - sink unit, $125. Automatic ironer. 386-1629.

3 INTERLOCKING LADIES WEDding rings, white gold, 24 diamonds. Used 6 months. Best offer. Personal reasons for selling. 385-9957.

KITCHEN SUITE $25, COMBINAtion radio-record player $40, hollywood bed $15, chest of drawers $25, TV set 21" $30, roof racks $5. 386-1549.

CHESTERFIELD BED, NYLON. As new. Office desk, 31" TV Fleetwood BW. Oak round table, 8 by 12 green rug. Miscellaneous items. 652-2301.

CAMEL HAIR SPORTS COAT — double breasted, size 40. Like new. Women's Reiker lace ski boots, size 7. In good shape. Phone 592-0075.

RUGS, BUFFET, 54" BED, MOFfat de luxe gas range. Chairs, elderdown, gold twin headboards, 383-0380.

2 SINGLE HOLLYWOOD BEDS, 1 roll-a-way cot, 1 vanity dresser, 1 Westinghouse automatic dishwasher. 385-7605.

NEW ELECTRIC TYPEWRITER, $140. Beautiful nearly new muskrat jacket, $125. Phone 386-7681 evenings and weekend only.

5-PIECE WHITE KITCHEN suite $40; copper firescreen $10; new boy skates, size 10-12 $5 each. 592-0976.

ALF BECKER AND SONS
GUARANTEED LAWNMOWER REPAIRS
2981 Tillicum 384-6414

BABY CARRIAGE, $20, COMBInation mesh playpen and bed, $20. High chair, $5. Carseat, $10. 479-5453.

DINEOUT TONIGHT AND SAVE, at Victoria's finest restaurants. Victoria Diner's Service, 382-1510 or 592-2663.

SIGNS IN WOOD
For homes, trailers and business. 478-4368. Kai Nielsen, 2910 Trans-Canada Highway.

GIRL'S CCM BICYCLE; BLACK and white TV, new picture tube; combination radio-record player in good condition. 479-6952.

CENTRAL OIL HEATING BURNer, stand and tank combination. 1968 wringer washer, good condition. Offers. 477-8268.

71 DATSUN 1600, STANDARD transmission, radio, paint guard, 9,500 miles. R.C.A. portable T.V. 598-5707.

BOY'S HOCKEY OUTFIT; CCM skates, size 7, pants, helmet, gloves, pads. Practically new, size 10-14. Umbrella tent 9x12. 598-3082.

SINGLE BED, RADIO HEADboard, good condition, $50. Combination electric oil range, very good, $45. 382-7875.

DISHWASHER, RCA (INGLIS), front loading, top model portable, less than 1 year old, excellent condition, $300. 477-8744.

ONE MUSKRAT JACKET, SIZE 14-16, in good condition. Phone 592-2764.

9X15 MUSHROOM COLOUR WILton rug, $95. R.C.A. piano organ, $110. 479-7410.

BRITISH INDIA RUG, ROSE, 10'x14' with underfelt, excellent condition. 479-6862.

LADIES DOUBLE KNITS AND tweed suits, size 10, good condition. 479-6862.

SHAWNIGAN INN FAMILY share. Love seat velvet upholstered, $150. 642-5184.

JORDAN 120 BASS GUITAR AMplifier, 4x8 pool table, doll house. 477-3652.

MAPLE BUNK BEDS, $70. Hoover washer, spin dryer, $90. Both excellent condition. 386-7415.

AS NEW COMPACT VACUUM cleaner, cost $300. Highest offer. 479-4560.

FIRESTONE IRONER (MANGLE) a bargain at $30. Call after 5. 382-2080.

BRITISH INDIA RUG, 9 BY 12. Household goods. Christmas tree, lights and ornaments. 598-4235.

MAICO HEARING AID WITH glasses, like new. Sacrifice price. 384-0235.

FUR JACKET, MOUTON WITH mink collar, $135. Hardly worn. 383-3047.

HOUSE FULL OF FURNITURE, appliances, venetian blinds, etc. Reasonable. 383-8280.

10 CU. FT. REFRIGERATOR. Cross-top freezer. Automatic defrost. $49. 383-7813. All-Temp.

SINGER ELECTRIC STRAIGHT sew console machine, $37. 382-3914.

24" RANGE, $22; 18" HAND-mower, $15. 384-5791.

WRINGER WASHER, VERY good condition. $30. Phone 383-0618.

12 CU. FT. FRIDGE, VIKING Frost Free, $100. 656-4225.

LARGE DEEP FREEZE. EXcellent condition. 383-3420.

CANADIAN RANCH MINK STOLE for sale, $200. 478-7546.

INCINERATOR BARRELS $4.50. Free delivery. 383-1328

G.E. WRINGER WASHER, BEST offer. 478-6215.

100 MISCELLANEOUS FOR SALE

USED
Complete bedroom suite $159.95
2-piece chesterfield (very clean) $ 99.95
7-piece kitchen suite $ 45.00
Automatic washer and dryer $189.95
Wringer washers, from $ 39.95
Rangettes, from $ 25.00
De luxe hair dryer $ 14.95
4-slice toaster $ 9.95
Heaters, from $ 9.95
Many More Good Buys In Bargain Basement
ROYAL FURNITURE AND APPLIANCES
"THE BRIGHT RED WAREHOUSE"
733 JOHNSON 388-9021

— Price's —
—HAND Saws
—CIRCULAR Saws
Sharpened and Sold
—Skate Sharpening—
PRICE'S KEY and SAFE SHOP
847 Fort St.
384-6221 384-0631

PRE-WINTER SUIT SALE
Styled for a smart, trim appearance in luxurious stripes, checks or dark colors.
LOOK YOUR BEST
For Only
$59.50
LES PALMER LTD.
714 View 382-2825

SPECIAL
SPECIAL
SPECIAL
MAPLE Framed Mirrors
REG. $60 NOW $24.95
Cash and Carry.
On This Item
CONTINENTAL HOME SUPPLY LTD.
Corner Johnson and Quadra
851 Johnson St. 386-2458

CHECK and COMPARE!
TILLICUM FURNITURE and APPLIANCES
Tillicum at Craigflower
384-1216
Hillside Shopping Centre
382-3331

23" GENERAL ELECTRIC CONsole TV $50. Small oil space heater $20; 30 gallon inglis electric hot water tank with all fittings $35. New 45 gallon oil storage drum with hand pump $15; 22 repeater rifle $35; 1 man cross cut saw; 2 Swede saws, used flr slab doors. 479-4680.

HOLLYWOOD BED WITH HEADboard and 2 mattresses. $25; single roll-a-way, $8; commercial Speed Queen wringer washer, $40; 30" circular arborite table, $5; 3 shelf white wall case, sliding glass door, 6'x3', $10. 385-4810.

TO CLEAR: 12 OF ADMIRAL DE luxe freezers now only $179 delivered.
BUTLER BROTHERS
1720 Douglas 383-6911
OPPOSITE THE BAY

TRI-CHEM LIQUID EMBROIdery. Special for Christmas shoppers, 15 per cent off all paints, accessories, kits and stamped goods. Order now. Pay on delivery. 385-5171.

WEBSTER SPRAY OUTFIT, $35. Atlas 12 volt battery, $12. Coleman sport lantern, $13. New Argus Instamatic 126 outfit with leather case in box, $19. 382-5965.

WILSON CREST GOLF CLUBS and leather bag, $75. Hand made Dolomite ski boots, ladies' 5½, men's 10½, $25 each. Portable compact luggage rack, $8. 477-4739.

WE SERVICE WHAT WE SELL, plus all other makes. Guaranteed work. Reasonable rates. PATTERSON APPLIANCE SERVICE Div. of C. Tayler Ltd. 383-2324.

PROPANE AND GAS CAMP stoves, electric kettle, sewing machine, glass top coffee table, cane chair and bench. 477-4505.

MILLS PAINT SALES
SUPER one-coat interior LATEX
$7.95 a gallon
3172 Douglas 383-8412

SUMP PUMP $30. PLASTIC PIPE. Gas water heater $35. 6x6 basement posts, $3 each. 60 amp. service $30. 477-6106.

THE BEST IDEA FOR DAILY carpet care, Little Hoky carpet sweeper, ideal wedding and Christmas present. 477-9373.

1961 6-CYLINDER 261 PONTIAC motor $25. Also beautiful 22" human hair fall, never worn, brunette. 479-4680.

GIRL'S CCM $25; 12 TON HYdraulic jack $28; 400 amp switch $35; 120' 5/32" soft copper pipe $30. Life jacket $1. 477-6722.

HOOVER BASEBOARD HEATER, dual wattage, (750 and 1500 watts) $12.50. Oil space heater with drum $20. 383-3290.

GIRLS' 8 YEARS TO 10 YEARS gold Piccadilly Duttie coats, $15; Peetz skates, $10; ski boots, size 1 and 2, $9. 658-5580.

GENDRON POOL TABLE, CABInet stereo, oak table, 42" wide. 384-6571.

GURNEY-ELECTRIC STOVE with rubbish burner, good condition. 658-5657.

IMITATION FIREPLACE; GESTetner duplicator; hand cultivator; ½-h.p. electric motor. 477-5383.

SWEET WINTER APPLES, EXcellent keepers, 10c pound. Close in. 477-6083.

3 WAY FLEETWOOD COMBINAtion $175. Arborite dinette suite, $40. 592-2269.

FURNITURE, DISHES, ETC. Apples, Manx kittens cheap, 619 Toronto Street.

PRE-HUNG DOORS, ALL SIZES, bi-folds, special prices. Phone anytime. 386-0286.

ELECTRIC MEAT GRINDER. Salad maker attachments, $20. Mix Master, $10. 598-1303.

2 FULL SIZE BOX SPRINGS AND mattresses. Never been used. 478-2367 evenings.

4 SETS OF ENCYCLOPEDIAS plus 2 dictionaries. Near new. Never been used. $400. 383-9537.

FOR SALE: EVANS PERRY NO. 80 incinerator. Approved type. 388-7311.

BROWNIE UNIFORM, SCOUT beret and sash, white uniform, size 14, worn once. 479-5945.

RAW WOOL FOR SALE. PH. 746-6550, Duncan.

LADY'S NEW MAROON leather coat, size 10-12. 592-0121.

SINGER FEATHERWEIGHT portable sewing machine. 479-1791.

6-YEAR CRIB, GOOD CONDItion, $25. 386-6002.

WRINGER WASHER, GOOD CONdition. 478-5724.

308 MAGNUM RIFLE WITH scope and shells. $125. 479-7656.

GIRL'S SKATES, SIZE 1 AND 2; Anjou pears. 385-2540.

32 LB. BUCKET $10.50, 70 LBS. $20 Babe's Honey, 1698 Lansdowne

HOT WHEEL SET, $15. 642-3139.

100 MISCELLANEOUS FOR SALE

THE TRADERS WAREHOUSE
USED SPECIALS
1 gold 2-piece French Provincial chesterfield suite $129.95
1 Hide-a-bed, good condition $99.95
1 2-piece French Provincial chesterfield suite (beige) $199.95
1 walnut finished buffet, excellent condition $99.95
1 5-piece wooden kitchen suite $59.95
1 dresser, mirror and chest (coloured) good condition $159.95
1 triple dresser and mirror, 54" bed with 510 coil mattress and spring, 2 night tables complete $299.95
1 Bookcase $20.00
1 Gurney 30" range, works good $139.95
1 upright freezer, works good $89.95
1 Zenith dryer, works good $89.95
THE TRADERS
715 FINLAYSON 388-6264
(BESIDE MAYFAIR)

X X X X X X X X X X
EATON'S
WAREHOUSE
STORE
749 VIEW ST.
Remember You Can Budget Charge Through Our Customer's Accounts Office, 3rd. Floor
X X X X X X X X X X X

COMPOST MAKERS by Toro and Gilson from $169.95
PARKER sweepers from $69.95
PARKER vacuums from $254.00
LAWN GROOM sweepers from $35.95
VICTORIA LAWNMOWER HOSPITAL
834 Johnson 386-8338

MEL'S MEL'S MEL'S MEL'S
"BARGAINS AT MEL'S"
Mahogany AM-FM Westinghouse radio $39.50
Walnut wardrobe with mirror $49.50
Double electric blanket $12.50
7 piece chrome suite $79.50
19" Zenith portable TV (new picture tube) $150.00
Also
Many other household items at
MEL'S BARGAINS
823 Pandora Ave. 384-3152
Opposite B.C. Hydro
MEL'S MEL'S MEL'S MEL'S

THOUSANDS WORLD-WIDE DElighted with exclusive 32-page book of photographs taken during Royal Family Visit to Victoria and published by Jim Ryan — One of Canada's Wedding News photographers. Buckingham Palace reports Queen "Very Pleased" with book. Fine overseas gift for relatives. Order Now — Limited Number available. Sent $2.25 to Ryan, 647 Ralph Street, Victoria, B.C. Don't Delay.

USED TV's, HI-FI's FROM $39. Used radios from $7.50. Rabbit ears, $2.49.
SALE—SERVICE—RENTALS
KENTS LTD.
742 FORT 383-7104, 383-3513

$$$ SAVE MONEY $$$
FACTORY to you UPHOLSTERY
Have your chesterfield recovered by
GREGG
MANUFACTURERS OF FINE UPHOLSTERED FURNITURE
Please call at our factory and see for yourself. NO OBLIGATION. FREE ESTIMATES
401 David at Turner 388-7365

PEOPLE'S TRADING POST
2516 Trans-Canada Highway
Open Sunday 1-6 p.m.
478-3933
"THE POST WITH THE MOST"

SEWING MACHINES
1 portable electric $17.50; 2 Singer cabinet models $39.95 each; 1 Singer featherweight $65; 1 Pfaff automatic $179. All reconditioned. 1 year guarantee. Terms $7 monthly.
SAWYER SEWING CENTRE
840 Fort 388-6228

RUGS LOOK "NEW" — IT'S SO easy with RUG-MATE stain removing rug shampoo. Rent electric shampooer for $1.00, plus materials. Clark and Pattison, 760 Bay St. See our ad under Painters for other supplies.

TRI-CHEM LIQUID EMBROIdery, equipment makes a wonderful gift for mother, sister, the girls in the office, shut-ins, mate of female; teenagers, etc. Personal instructions provided. Phone Doreen Rosenthal, 656-2574.

MINI BIKE KITS
BRIGGS and STRATTON — TECUMSEH
Motors and Parts
VIC LAWNMOWER HOSPITAL
834 Johnson 386-8338

A.B.C. ELECTRIC — 382-7221
New and rebuilt appliances. Vacuum cleaners, polishers, etc. One-year warranty. Good selection. Reasonable prices. 821 Fort.

NYLON SHAG (2 ROLLS) IN COlours gold and fuchsia. SPECIAL $9.95. HOURIGAN'S CARPETS and LINOS LTD., 713 Pandora Ave., 386-2401.

GOOD SELECTION OF GUM boots, also fully insulated laced boots priced from $2.95 to $8.95. Buckerfields Ltd., 506 Pandora Ave. Phone 384-7181.

CANVAS TARPAULINS SALE
Largest selection, lowest prices
VICTORIA TENT and AWNING LTD.
831 Fisgard St. 382-5215

SINGER FEATHERWEIGHT sewing machine, $60. Twin size Hollywood bed, as new, $50. Lady's figure skates, 6½, $5. 478-6648.

JOHN DEERE TRACTOR WITH snow thrower $1295; John Deere chain saws $150.
VICTORIA JEEP
Hillside at Rock Bay

LIKE NEW, 72" EXECUTIVE desk and executive chair plus other miscellaneous items of office furniture. Call 386-2955.

3-PIECE DARK BROWN CHESterfield; 6'9"x9' beige rug; fibreglas drapes; approximately 12', good condition. 598-3079.

GENT'S TOPCOAT BY GRANfell; double-breasted tuxedo, both as new; double-breasted business suit, tall. 598-2969.

40" RANGE, $5; WINDOWS (used) offers. 479-3435.

100 MISCELLANEOUS FOR SALE

WOODWARD'S
ROOM SIZE RUGS
9'x12'
Sub Standards
Greens—beige—blue
SOME SHAGS
$69.95

REFRIGERATORS
1—13 cu. ft. MANUAL DEFROST, adjustable shelves. Demo. $248.
1—13 cu. ft. "FROST FREE" left hand door, adjustable contilever shelves. Demo. $339.
1—9 cu. ft. COPPERTONE "ZERO ZONE" only 21" wide. Demo. $199.
1—10 cu. ft. MANUAL DEFROST. Demo. $199.
1—19 cu. ft. DUPLEX fridge-freezer, no defrosting, USED. $399.
779 PANDORA AVE.
386-3322, Local 216, 219.

USED
1 only, 20 cu. ft. deep freeze $125
AM-FM 23" Fleetwood combination with dual changer, sliding doors. Looks like new, only $259.50
23" Fleetwood console TV $79.95
One-year-old de luxe, Easy wringer washer, perfect running condition. Pump and timer. Only $49.95
1 only, like new, naugahyde rocker recliner $79.95
1 only, 3-position naugahyde recliner $59.95
1 only, 3-position naugahyde recliner, only $29.95
Viking nearly new coppertone 16 cubic ft. frost-free refrigerator. Butter conditioner, meat keeper

135 LIVESTOCK, SUPPLIES, EVENTS

5-YEAR-OLD REGISTERED thoroughbred. Chestnut gelding. 16 hands. $200 and assurance of a good home. Call 392-6191.

BLACK GELDING. 11 YEARS. Experienced rider only. $100 or trade for gentle gelding, 6-10 years old. 653-4482.

TRADE STRONG, HEAVY 6-year-old mare to experienced rider for quiet mare or sell. 478-7617.

WANTED — SADDLE IN GOOD condition, 14" or 15" seat. 479-3054.

139 HEAVY EQUIPMENT AND MACHINERY

IEC-HOLDEN LTD.

IHC 500 Crawler Loader, 4-in-1 bucket, diesel engine, powershift, cat, low hours. IEC $7500

CASE 530 Construction King, diesel engine, shuttle shift, new clutch, new tires, 14' hoe. Real clean — ready to work. IEC $5450

JOHN DEERE 1010 Crawler Tractor, rebuilt engine, power shift, new grousers and sprockets, showroom condition. IEC $4400

IHC 3414D Loader, ¾ yard bucket, diesel, fast reverser, new tires, 15' backhoe, a clean tractor. IEC $4500

SPECIALS:

CASE 530 Construction King, diesel engine, cab, shuttle shift, 14' backhoe, 24" backhoe bucket. Good condition. IEC $3950

IHC TDC-5B Crawler with new loader bucket, blade, fast reverse. IEC $1495

BRAND NEW:

IHC Model 500C Crawler with hydraangle dozer, diesel engine, power shift, 14" pads, anti-vandal kit, de luxe seat, full warranty. You will never get another deal like this one! IEC $10,995

THOMAS L700G 4-wheel drive loader, ¾ yard bucket, hydrostatic drive, 2200 lift cap. It goes anywhere. Full factory warranty. IEC $5995

WE HAVE A WIDE SELECTION OF USED EQUIPMENT ON HAND — COME IN SOON AND MAKE A DEAL.

Vancouver Island Representative Bob Berry, 382-8953

1959 ELGIN STREET SWEEPER, 4-yard capacity, body and paint first class. Powered by rebuilt 6 cylinder International, power steering. All sweeping components powered by hydraulic motor and pistons. Machine has 2 operator positions. This machine will stand up to careful survey. Phone 656-2423.

CASE 430 DIESEL CRAWLER P-F transmission and one yard loader. $8,000.

BUTLER BROS.
Keating Cross Rd.
652-1121 Eves. 479-7481

D7E

1969 power shift — Engle dozer with double tilt Hyster P-S winch — rock guards — canopy — A-1 condition, approximately 2,000 hours. Office 385-2344, Residence 746-6433.

HYDRAULIC TRUCK CRANE, 1,000 lbs. lifting capacity, 360 degree traverse. 1 set of saddle tanks, 100 gal. capacity. 746-6424 Duncan from 8 a.m.-5 p.m.

135 FARM IMPLEMENTS

Case 430 diesel tractor, fully equipped $2495
I. H. C. Super C with plough, rebuilt motor $1500
Arlem 5 h.p. tiller $125

BUTLER BROTHERS
Keating Cross Rd.
652-1121 Eves. 479-7481

FARM MACHINERY YEAR-END specials, interest free to June 1, 1972. New and used balers, rakes, mowers, blowers, manure spreaders. At your new Holland dealer, Wingfields Duncan Ltd., 6667 Trans-Canada Highway, Duncan, B.C. Phone 748-1031.

JOHN DEERE FARM MACHINERY and tractor owners — phone in your model number so that we can stock the correct parts.
VICTORIA JEEP
Hillside at Rock Bay

MASSEY-HARRIS TRACTOR, plus plough, disc, harrows, rubber tired mower and hay rake $700 firm. 743-2493 Duncan.

150 CARS FOR SALE

XXXXXX XXXXX XXXXX
XXXXXX XXXXXX XXXXXX
XX XX XX XX XX
XX XX XX XX
XXXXX XXXX XXXX
XX XX XX
XX XX XX
XXXXXX XX XXXXXX
XXXXXX XX XXXXX

EMPRESS
PONTIAC BUICK
GMC

TODAY'S SPECIALS

66 BEAUMONT V-8, At. $1495
69 PONTIAC 4-dr. At. $1995
68 IMPALA 4-dr. Ht. $2595
67 CAMARO 2-dr. Ht., At. $2295
70 FORD 2-dr. Ht., At. $3095
69 CORONET 2-dr., At. $2495

382-7121

2867 DOUGLAS STREET
DRIVE IN OFF TOPAZ

WILLE MOTORS

'69 DODGE Swinger 340 $2195
'69 PONTIAC $1695
'66 MUSTANG V-8, 1-owner $2195
'68 CORTINA GT $1395
'67 PONTIAC 2-dr., V-8, auto. $1595
'67 BEAUMONT Sports 5-D $2195
'66 FURY III, 383, 4-spd. $1595
'66 BUICK 2-dr. HT $1695
'65 CHEVY Super Sport $1195
'65 METEOR SW, V-8, auto. $1195
'63 MERC COMET, 6, auto $595
'62 PONTIAC WAGON $595
'61 CHEV. Tested $295
'59 CHEV. 1 owner, 6, auto. $295
'57 CHRYSLER Imperial $595

Backed by one of the ISLAND'S LARGEST SERVICE CENTRES

Quadra at Pandora
382-5333

OCTOBER CLEAROUT

'66 INT. TRAVELALL station wagon $1595
'65 COMET 4-dr. sedan $695
'63 STUDEBAKER stn. wgn. very clean $345
'66 DODGE 4-dr. sedan, At. $1295
'66 WILLYS window panel $795
'66 GMC panel, automatic $1095
'62 FORD 700 with garbage collector body $950
'68 BUICK RIVIERA "430" Full power, air condition, tape deck, immaculate condition $3695
'49 PONTIAC sedan. Good shape $175

INTERNATIONAL HARVESTER CO.
517 Herald St. 388-5508

GOOD BUY

1969 Chevrolet Bel-Air, 4-door sedan, 283 V-8, automatic power steering, radio. Tested. $1,475. 478-5821.

1962 PLYMOUTH BELVEDERE, 4-door sedan. Slant 6 standard. Completely rebuilt transmission and clutch. Tested. Very clean. $250. 382-8470.

1964 CHEV STATION WAGON. V-8 automatic, power steering, power brakes. Tested. New tires. $550. 382-8470.

1969 OLDSMOBILE DELTA 88 2-door hardtop, V-8, automatic, transmission, Power steering and brakes. $2500. 592-1806.

OWNER GONE OVERSEAS. 61 Volkswagen. Good shape. 382-5063. 384-4717.

'58 PONTIAC, GOOD RUNNING, $200 or offers. Tested till Aug. 592-7270.

'68 VAUXHALL OR '57 BUICK Super, both in exceptionally good condition. 477-6588.

1962 MORRIS OXFORD. ONLY 34,000 miles. Just tested. $446. 384-9697.

1961 ENVOY, SNOWTIRES, radio, good condition. Phone 652-2647.

'55 CHEV. 2-DOOR SEDAN, 6 automatic. Fair Condition. 382-8905.

150 CARS FOR SALE

—HORWOOD MAZDA—

—SAVE—

71 DEMO SALE

2 — 616 SEDANS

IMPORTS

'71 TOYOTA COROLLA sedan, automatic transmission, radio $1895

'71 MAZDA 1200 sedan 12,000 miles. Only $1745

'70 MAZDA sedan, radio, 4-speed, one owner $1895

'69 MAZDA station wagon, one owner, 22,000 miles $1995

'66 AUSTIN Mini, one-owner miles 30,000 $895

'64 AUSTIN 1100. Very clean $695

'63 FIAT 600 sedan. One-owner, tested $495

'61 PEUGEOT sedan $495

— SPORTS CARS —

'70 MGB Roadster. Showroom condition. Only 10,000 miles $2795

'69 SUNBEAM Alpine Fastback G.T., 4-speed $1795

'69 ROVER 2000 TC. Factory mags, radial tires, ice alert, dark green $2895

'69 MGB Roadster, wire wheels, tonneau, one owner $2395

'62 VOLVO 544. Mechanically good $495

'60 TRIUMPH TR 3. Classic, exceptional $795

— DOMESTICS —

'68 CUTLASS SUPREME 4-door hardtop, power steering, power brakes, automatic, very clean. Only $2595

'68 FORD Country Squire, 10-passenger station wagon. Loaded. REG. $3695 SALE $3195

'67 BEAUMONT sedan, V-8, automatic, radio, one owner. ONLY $1745

'67 FALCON S.W., 289 V-8, (A.J.) $1695

'66 ACADIAN station wagon. Economy 6, one local owner $1395

'66 PONTIAC sedan, radio, automatic, maroon with white vinyl top. ONLY $1095

Open 'til 9 p.m.

—HORWOOD MAZDA—

385-1451

Johnson and Blanshard

ENSIGN

CHRYSLER-PLYMOUTH

DOWNTOWN

YATES AT COOK

Every Used Car WINTERIZED plus 2 FREE AUTOPAR Custom SNOW TIRES

See our large display ad Page 20

THREE POINT MOTORS

'70 ROVER 2000 TC. A beauty! $3195

'69 CHRYSLER Newport custom. Beautifully equipped and only 20,000 miles. $3395

'67 CHRYSLER Newport. Two-door hardtop. $1895

'65 CHEV Impala. Exceptional unit with air conditioning. $1495

THREE POINT MOTORS

GOVERNMENT AT

HILLSIDE

385-6737

ARTHUR HALDIN MOTORS

For $150 you can own one of the finest 1952 Chevy automatics, all original, no rust. Good cars wanted. 1506 Blanshard. 384-6713, eves. 382-9065.

'68 GTX 440, AUTOMATIC transmission, vinyl roof, bucket seats, console, stereo, power windows, headers and much more. 383-1190.

LIKE NEW. 1969 TOYOTA Corolla Sprinter. Ideal student or second car. 40 mi. per gal.; snow tires, new front tires. Radio. $1500 cash or offer. 388-6151.

1966 DODGE POLARA WAGON, V-8 automatic. Perfect condition. Will accept trade. $1995 or best offer. 479-3761 anytime.

150 CARS FOR SALE

—McCALLUM MOTORS
—DATSUN — VOLVO—

'71 TOYOTA Corona MK II hardtop, automatic $2695

'70 GREMLIN, 2-dr., std. radio. $1695

'69 TOYOTA 4-speed $1795

'69 MUSTANG, V-8, auto, radio. $2695

'69 DATSUN, 4-dr. sedan 1600, 4-speed $1695

'67 FIREBIRD, loaded $2195

'67 DATSUN, 4-dr. sedan, 4 spd. shift $1395

OVER 35 MORE CLEAN TRADES TO CHOOSE FROM

McCALLUM MOTORS
—DATSUN — VOLVO—

It Pays to "TAKE A LOOK" at YATES and COOK
386-6168

SAUNDERS & HITCHMAN

WINTER SPECIALS IN FINE USED CARS

'69 GMC pickup, V-8, automatic drive, power steering, power brakes, $2995

'70 VOLKSWAGEN Fastback, automatic drive, 1 owner $2295

'69 PONTIAC Parisienne 2-door hardtop. V-8, automatic, power steering, power brakes $2495

'71 TOYOTA 1200 Coupe, automatic drive, radio, vinyl top. Only 3000 miles $2345

'69 JEEP WAGONEER 4-wheel drive, V-8, 4-speed trans. Warn hubs $2695

'68 CHRYSLER NEWPORT 1 owner, has V-8, power brakes, power steering $3295

'69 CORTINA GT $1495

'58 VOLKSWAGEN BUG $395

'69 CHEVROLET IMPALA 4-door sedan, automatic, V-8, radio, all power equipment, 1 owner $2695

'63 FORD GALAXIE 4-door sedan, V-8, automatic. Nice car $495

BUY NOW — GOOD TRADES

S and H
SAUNDERS & HITCHMAN
2040 Cadboro Bay Rd.
at Foul Bay Rd.
592-2471

BMW
SALES AND SERVICE

1967 VOLKSWAGEN Van. White, one owner, never used commercially. $1595

1960 MERCEDES 220 SE. White, red leather interior, radio, 4-speed. $1495

1962 MERCEDES 220. Blue full leather interior, 4-speed. $1795

BAVARIAN AUTO LTD.
386-1515 386-1612
Corner Gov't. and Herald

1964 ACADIAN

2-door hardtop. Economical six cylinder, automatic, fully equipped. This premium unit must be seen. Immaculate. Priced to sell.

Remember at METRO all reasonable offers accepted.

METRO TOYOTA LTD.,
624 Finlayson
386-3516

EXCHANGE!

1969 Fury III 15,500 miles. Automatic, power steering, power brakes, radio, snow tires. Will sell or exchange for smaller automatic with same approx. mileage. 383-5850, 9-5 p.m. 477-6714 after six p.m.

1970 CHRYSLER NEWPORT CUSTOM 2-door hardtop, vinyl roof, full power, with air conditioning, tinted windows. Immaculate condition, $3995. Phone 477-9284 till noon or after 5 p.m.

1971 METEOR RIDEAU 500, Four door sedan. 3 months old. Must sell. Automatic transmission, power disc brakes, steering, radio. Perfect condition. Save $1300. 384-9268

BRAND NEW 1971 PONTIAC GTO. Less than 400 miles. Due to unforseen change in personal affairs must sell. Asking $4400. $1,000 below original price. Call 656-2804.

'62 FORD GALAXIE 500, 6, AUTOmatic, sporty looking car, radio, nice condition. $395, 162 Belmont Rd., 478-7346.

1971 LAND ROVER 4X4, STATion wagon $8,- 11,000 miles. $3500. Phone 642-5429.

DODGE DART, 1969, VINYL hardtop, 24,000 miles. Power steering, radio. $2,500. 386-1845.

1965 VALIANT 4-DOOR. A-1 shape, 40,000 miles. Sacrifice $675. 385-2650.

1967 COMET V-8 AUTOMATIC 4 door sedan. 2536 Government. 385-5860.

COMET wagon, automatic, radio, tested, fine lady's car. $395. 598-1429.

'37 CHEV, 4-DOOR SEDAN, EXcellent shape. $700, offers. 385-6182.

1964 CORVAIR MONZA, 4-SPEED. 642-5195.

LOVELY SHAPE, 1960 PONTIAC V-8, automatic $295. 652-2390.

1963 ACADIAN 6 CYLINDER AUtomatic 2-door hardtop. 385-5660.

150 CARS FOR SALE

N
N N
N N
N N
N NATIONAL N
N N
N CHRYSLER N
N N
N DODGE N
N N
N N
N N
N N
N

BOTH SIDES OF THE 800 BLOCK YATES ST.
384-8174
Open 'til 9 P.M.

WE'RE BENDABLE TRY US! DEPENDABLE USED CARS AT BENDED PRICES

SPECIAL — 1 ONLY

NEW D200 ¾-ton DODGE pickup, CAMPERS' SPECIAL SAVE $1000

1962 CORVAIR 700 2-door sports coupe, automatic transmission, custom radio, ideal 2nd car. BENDED Price $395

1966 VALIANT 200 4-door family sedan. Big slant 6 motor, automatic transmission, white wall tires. BENDED Price $1395

ALL CARS FULLY WINTERIZED

1969 DODGE CORONET De luxe sedan, 318 V-8, automatic transmission, power steering, custom radio, whitewalls and wheel discs, one owner. BENDED Price $2295

1967 CHEVELLE 4-door sedan. Automatic transmission, 283 V-8, only 37,000 one-owner miles. BENDED Price $1595

WRITTEN WARRANTY WITH EVERY CAR

1969 SUNBEAM ARROW 4-door sedan. Automatic transmission, custom radio, 23,000 one-owner miles. BENDED Price $1595

1969 DODGE POLARA 500 2-door hardtop. Blue in color with white executive roof. 318 V-8, automatic, power steering and brakes, custom radio. Only 18,000 miles. BENDED Price $2995

1967 AUSTIN 1100 4-door station wagon. Custom radio, blue vinyl bucket seats, 4-speed transmission, low mileage. BENDED Price $895

1968 METEOR RIDEAU 500 station wagon. 390 V-8, automatic transmission, power steering, power disc brakes, 2-way custom radio, tail gate. BENDED Price $2195

NATIONAL CHRYSLER DODGE
Both Sides of 800 Block Yates St.
384-8174

GEM MOTOR SALES
480 Esquimalt 385-4311

'71 FORD Custom 2-door hardtop, low mileage, V-8, automatic, power steering and brakes. Reg. $3495. GEM MOTOR PRICE $3295

'70 FORD custom "500" 4-door, V-8, auto., radio, power brakes and steering. Reg. $2795. GEM MOTOR PRICE $2595

'69 PLYMOUTH 4-door power steering, V-8, automatic, radio, Reg. $2395. GEM MOTOR PRICE $1895

'67 CHEV V-8, standard 4-door. Reg. $1495. GEM MOTOR PRICE $995

Overstocked with used cars THEY MUST GO!

No reasonable offer refused "THESE PRICES are for The GENERAL PUBLIC not dealers!"

1970 MONTEGO MX 2-door hardtop, V-8, automatic, power steering, power disc brakes. Radio, and many more features too numerous to mention. This premium car is finished in beautiful metallic gold, with harmonizing interior. Balance of new car warranty on this immaculate car.

Remember all reasonable offers accepted at Metro.

METRO TOYOTA LTD.
624 FINLAYSON
386-3516

1964 BUICK ESTATE WAGON — full power — 9 passenger, positraction. New pollglas tires. Air conditioning and heating. Air shocks, trailer hitch, rear window washer and wiper De luxe roof carrier. Side running lights. Speed beeper. The only one in Victoria, custom built. $1495, or best offer. 477-3254.

RARE! '54 VOLKS '69 MOTOR with extractor, wide ovals, radio, $650. 479-1104.

'67 PLYMOUTH FURY I. $1150 or best offer. 385-5867 anytime.

150 CARS FOR SALE

SUBURBAN MOTORS
N
O
R
T
H
ON
DOUGLAS

VICTORIA'S FORD TRUCK CENTRE!!!

YOUR CHOICE OF 5

1971 FORD ½-ton 4x4, 4-speed transmission, positraction, rear step bumper. $3888

1971 F250 ¾-ton 390 V-8, automatic transmission, power steering, power brakes, radio. Coral and tan. $4277

1970 F100 ½-ton, XLT, 360, V-8, automatic transmission, power steering, power brakes, radio. $3088

1969 DATSUN 1300 ½-ton 4-speed $1555

1964 FARGO ½-ton V-8, standard $997

1971 TOYOTA COROLLA 1600, automatic transmission, radio, mag wheels. Only 3200 miles. $2555

1970 MGB convertible, mag wheels $2666

1969 AUSTIN American, 4-speed $1333

1969 MUSTANG 2-door hardtop, V-8, automatic transmission, power steering, power brakes, radio $2666

1968 DODGE Coronet 2-door hardtop, V-8, automatic transmission, power steering, power brakes, radio. $1919

1967 CHEVELLE 2-door hardtop V-8, 4-speed $1777

1966 OLDSMOBILE 4-door hardtop, V-8, automatic transmission, power steering, power brakes, radio $1499

Wide open till 10 p.m.

386-6131

DE PAPE
MOTORS LIMITED

REMEMBER IF YOU BUY BEFORE SEEING US YOU MAY HAVE PAID TOO MUCH.

1971 COUGAR

351 V-8 AUTOMATIC, POWER STEERING, POWER BRAKES, RADIO, VINYL ROOF, ORCHID IN COLOR, WITH WHITE INTERIOR, 14,000 MILES, ONE-OWNER BEAUTIFUL CAR.

REDUCED TO $3595

1970 EPIC

7000 MILES, 2-DOOR, LIGHT BLUE, JUST LIKE NEW, EXCELLENT BUY.

REDUCED TO $1275

1968 PONTIAC CONV'T

PARISIENNE V-8, AUTOMATIC, POWER STEERING, POWER BRAKES, RADIO, EXCELLENT INSIDE AND OUTSIDE.

REDUCED TO $1995

1968 DODGE POLARA

4-DOOR SEDAN, V-8, AUTOMATIC, POWER STEERING, POWER BRAKES, WELL CARED FOR. BEAT THIS FOR A BUY. IF YOU CAN!

REDUCED TO $1295

1966 CADILLAC

4-DOOR SEDAN, DE VILLE FULLY-POWERED, GOLD IN COLOR, WITH BLACK VINYL TOP, ONE-OWNER, LOW MILEAGE, EXCELLENT CONDITION.

REDUCED TO $2895

1966 ANGLIA WAGON

2-DOOR STATION WAGON, EXCEPTIONAL CONDITION, ORIGINAL FINISH, LOW MILEAGE, A GREAT FIRST OR SECOND CAR.

REDUCED TO $695

MANY, MANY MORE GOOD BUYS TO CHOOSE FROM.

De Pape Motors Ltd.
847 YATES 384-8035

1963 BEAUMONT, 2-DOOR HARDtop. Radio, very clean. Phone 382-3344 evenings.

1958 6-CYLINDER CHEV, SEDAN, standard. Running order. $125. 363-2625.

1969 CAMARO, LOW MILEAGE. Like new. Must be seen. 382-5473 evenings.

1964 CHEVROLET STANDARD, 6 cylinder, $400. 598-1641.

TAKE OVER PAYMENTS ON good repossessed cars. 382-3567.

'70 TOYOTA SPRINTER. 8,000 miles. Like new. 384-3794.

150 CARS FOR SALE

1968 OLDSMOBILE Delta convertible. Full power equipped, V-8, automatic, power steering, power brakes, power windows. Only 40,000 miles on this premium unit. Runs like new.

Remember all reasonable offers accepted at Metro Toyota. 100% financing on approved credit.
METRO TOYOTA LTD.
624 FINLAYSON
386-3516

1969 FIREBIRD 350 V-8, 3-speed automatic, power steering, power brakes, radio, new tires. Black bucket seats, finished in a sporty Hugger orange color. This car still under new car warranty.

Remember all reasonable offers accepted at METRO TOYOTA LTD.
624 FINLAYSON
386-3516.

1967 PONTIAC PARISIENNE, AUtomatic, 2-door hardtop, new tires and brakes, power steering and power brakes, radio. A-1 shape. $1890. 1968 Rambler Rogue, automatic, 2-door hardtop, air conditioned, power steering, radio. A-1 shape. $1995. 1968 Datsun 1600, 4-door sedan, 16,000 miles, radio, 4-speed. A-1 shape. $1695. 478-1321.

1969 DODGE SUPER BEE 383 magnum, 4-speed, hooker headers, XL dual point ignition, new wiring, American mags, new tires all round, G60s on rear, recent dynotune. Immaculate condition throughout. Offers. 870 Snowdrop. 478-6894.

1968 MONTEGO MX CONVERTible, 390 high performance, $2,500. Also 1960 Chev, V-8 automatic, excellent condition. $350 or offers. 386-1265.

1968 CAMARO 327, V-8, POWER steering and brakes, mint condition, 656-5586 after 5 Monday to Friday.

'58 AUSTIN 6 CYLINDER wagon, running condition, make me an offer and take it away. 598-2455.

1967 MUSTANG 2-DOOR HARDtop, V-8, automatic, radio, new tires, 40,000 miles. Like new. $2200. 382-0580.

1969 MUSTANG FASTBACK, 302 automatic, stereo, air conditioning, power steering, excellent condition, $2850. 385-7133, 8:30 to 5; 383-1747 after 5:30.

1969 METEOR RIDEAU 500. ONE owner. Deep purple exterior, with black vinyl roof and interior. 29,000 miles. Full power. Perfect. 477-8928.

1966 OLDS 88. 1 OWNER. EXcellent condition, power steering, power brakes, radio, 425 cu. in. motor. 400 automatic transmission, $1550 or best offer. 592-5138.

SACRIFICE

1971 Mazda Moch II, 1200 coupe, radio, mint condition, low mileage. Owner leaving Canada, all offers considered. 598-2723.

'66 CHEV. BEL AIR 4-DOOR hardtop, V-8 automatic power steering, power brakes, city tested. $250. 384-0917.

1968 CORTINA GT 2-DOOR, lovely shape. Worth $1,500. Asking $1,250 or best offer. Duncan 746-6922.

1963 FORD STATION WAGON country sedan, automatic. Good condition. New tires, shocks. Low, low price $700. Phone 383-1837.

'72 TOYOTA MARK II WAGON, standard, radial tires, warranty. Financing available. Forced to sell. 382-2434.

1961 VOLVO 1225 4-DOOR SEDAN. Now paint, reconditioned, safety inspected. $600. 383-4161 or 382-6078 evenings.

GRAND PRIX PONTIAC '62. REBuilt 389 automatic, 2-door hardtop. Bucket seats. Power steering, power brakes, offers. 386-3689.

PRIVATE

1967 Simca sedan, low mileage, clean, good tires and brakes, economical, tested. $700. 592-0561.

1966 FORD COUPE, NEW TIRES, brakes, V-8, automatic. Tested till April '72, $650. 12-2809 Leigh Rd., Langford area.

'69 MACH 1 MUSTANG, 351, power steering and power brakes. Good condition. Reasonable. Before 5:30 386-4031, after 6 384-8995.

MUST SELL THIS WEEKEND. '57 Chevelle, 6 cylinder, automatic. Open to offers. 3217 Glasgow. Phone 384-1375.

'62 VOLKSWAGEN GOOD RUBber including 2 snow tires on rims. Asking $500. All offers considered. 477-5445.

'55 CHEV SEDAN DELIVERY. Stock class, 265 bored, balanced. All new 513 gears, headers, much more, never run. 656-3178, 5-7 p.m.

MUST SELL '64 PLYMOUTH Automatic, running well, new pump, battery, snow tires. $350 or nearest offer. 385-7642.

1969 BEAUMONT SEDAN, 318 AUtomatic, power steering and brakes, radio, 16,000 miles 386-8532.

'65 PONTIAC LAURENTIAN, V-8, automatic. New tires, brakes, etc. Forced sale, $725, offers, trade. 656-3027.

'65 CORSA 2-DOOR HARDTOP, 4 carb, 140, $650. Make an offer. Trade for TV, furnitures, etc. 656-3027.

'61 MERCURY 4-DOOR, GOOD condition. $300 or nearest offer. 592-3160 evenings or 598-4322 days.

'56 FORD SEDAN DELIVERY. Excellent condition. $250. Phone 478-7783 between 6 p.m.-8 p.m.

IMMACULATE 1963 GRANDE Parisienne, offers. 420 Marigold. 479-3077.

'55 CHEV WAGON, 283 STICK, 275 horse cam, dual points. Offers. 386-6774.

1964 VALIANT "200", HARDTOP, automatic, bucket seats — $750. 477-1764.

1966 DE LUXE VOLKSWAGEN 1200 Beetle, excellent condition, radio, $1150 or near offer. 382-7613.

'65 PARISIENNE 2-DOOR HARDtop, good condition, tested. Asking $900. 383-4961.

1963 CADILLAC 4-DOOR HARDtop. Will accept tractor as part payment. 746-6024 Duncan.

1955 METROPOLITAN REBUILT motor, transmission and rear end. $200. Tested. 3347 Wascana.

'60 VAUXHALL VELOX 6 CYLINder 4-door sedan. Excellent, city tested, $190. 478-5821.

1967 BUICK CONVERTIBLE, IMmaculate. Will take trade. $1495. 385-4187.

1961 PONTIAC WAGON, NEW snow tires, sticker, good shape $150, or best offer. 384-0941.

'57 DODGE ROYAL HARDTOP. New motor. $195. 384-3794 or 386-8474.

'59 FORD V-8 2-DOOR, GOOD transportation, any good offer. 479-4613.

1965 ACADIAN STATION WAGON Automatic. A-1. 4 new tires. 479-5190.

1966 PONTIAC STATION WAGON Good condition. $900 or best offer. Phone 642-5429.

EXCELLENT LADY'S CAR

1964 Falcon. Inquiries at 656-4164 after 6 p.m.

ONE OWNER 1969 2-DOOR Chevelle, V-8, power steering, radio, automatic. $2195. 479-3274.

1962 VAUXHALL VICTOR. GOOD condition. $200. 477-2229.

1966 FORD GALAXIE, HARDTOP, 390, good condition. $1595. 479-2897.

'65 CHEV. 2-DOOR HARDTOP V-8 automatic, $995. 383-8652.

1969 CAMARO 396 HURST 4-speed. Low mileage. 642-5579.

'39 FORD, $950. '49 PONTIAC, $100. '50 Austin, $50. 478-1834.

1964 MINI, PERFECT CONDITION, $450, 642-3668 Sooke, evenings.

'55 DODGE ROYAL HEMI-HEAD motor. What offers? 382-0827.

1961 FORD, V-8, AUTOMATIC, mechanically sound. $275. 592-9906.

1963 PONTIAC PARISIENNE needs body work. Offers, 477-1298.

1965 MORRIS 1100. GOOD CONDITION. $695. 3275 Eldon Place.

150 CARS FOR SALE

XXXXXXXXXXXXXXXXX
X PETER POLLEN X
X FORD X
X X
XXXXXXXXXXXXXXXXX
XXXXXXXXXXXXX
XXXXXXXX
XXXXX
XXX
X

WHERE YOU BUY WITH CONFIDENCE

SEE OUR WIDE SELECTION OF PREMIUM USED CARS AND TRUCKS

ALL SOLD WITH 7-Day MONEY BACK GUARANTEE

PETER POLLEN FORD
1060 Yates St. — 384-1144

XXXXXXXXXXXXXXXXX
RM RM RM RM RM
XXXXXXXXXXXXXXXXX

REG. MIDGLEY'S American Motors

67 CHEV station wagon, V-8, automatic, radio $1677

66 PONTIAC Parisienne 2-dr. hardtop, V-8, etc $1277

65 MUSTANG hardtop, floor shift, V-8, radio $1477

SPECIAL — COMPACTS!
2 - 1970 HORNETS, with automatic transmission, radio, etc. Both LIKE NEW — YOUR CHOICE $2377

REG. MIDGLEY'S American Motors
THE HOME OF THE HORNET
736 Cloverdale, 385-8756

XXXXXXXXXXXXXXXXX
RM RM RM RM RM
XXXXXXXXXXXXXXXXX

1964 VOLKSWAGEN de luxe. Perfect second unit for the family. Fully reconditioned and safety inspected for your protection. Priced to Sell
METRO TOYOTA LTD.
624 FINLAYSON
386-3516

SUPER MOTORS LTD.
854 Pandora Ave. 385-0031

"WHOLESALE CLEARANCE"
'59 FORD, 6, automatic $ 75
'59 CHRYSLER, V-8, At. $149
'61 OLDS, V-8, At. $175
'61 PONTIAC S.W. $175
'62 PONTIAC, 6, At. $195
'62 PONTIAC, 6, At. $195
'63 PONTIAC $225
'62 VOLKSWAGEN $225
'64 MERC., V-8, at., P.S. $265

Many more to choose from

1971 VOLKSWAGEN KARMANN GHIA. Less than 6,000 miles, still covered by factory warranty for 18,000 miles. Replacement cost, as equipped $3,495. On sale now for only $2,795. Save $700. Trade up — trade down. Call collect Hugh Bowman at Maguire Motors Duncan. Office 746-5141 Res. 746-7961.

'71 FORD ¾-TON; '71 CHEV ¾-TON; '71 VW; '69 G.M.C. ¾-TON; '69 SUPER BEE; '66 FALCON; '62 CHEV. ½-TON.
LES BLOW'S
(BRITISH MOTORS)
2940 DOUGLAS STREET
PHONE 384-7843

1968 DODGE MONACO, 1 owner. Excellent condition, fully winterized with snow tires and two extra tires. Power steering, console, power brakes, radio, back window defrost, etc. only 36,000 miles. $1600. Can be financed. 383-2909.

1969 MUSTANG MACH 1 390 V-8, 4-speed, positraction. Polyglass tires, power steering, disc brakes, radio. Candy Apple red. 23,000 miles. Excellent condition. 563-7074.

1970 HORNET, 6 CYL., AUTOmatic, 4-door, radio, real clean, $2200. Volkswagen bus, new motor $595.

VICTORIA JEEP
Hillside at Rock Bay

LEAVING COUNTRY

2-months-old 1971 Dodge Colt, 2,700 miles. Hardtop, automatic, stereo, radio and tape, cost $2900. Sell for $2300. $500 down. Take over payments $56 month. 385-6675, 5-7 p.m.

1965 FALCON 2 DOOR AUTOMATIC new safety sticker, all new brakes, power steering and radio. Excellent condition. First $750. 386-6710.

1968 PLYMOUTH FURY III 4-door sedan, V-8, automatic transmission, power steering and brakes. All offers considered. Phone 385-5456 or 384-9371.

1968 BUICK LA SABRE, 2-DOOR hardtop, power steering, power brakes, good rubber, low mileage, radio. Good condition. $2795. 652-1198.

TIN INDIAN

394 Olds powered '53 Pontiac. New brakes, exhaust, chrome rims, etc. 478-6737.

COMPLETELY RESTORED '51 Chev ½-ton, custom built camper, new tires, Ansen sprint mags. Best offer. 479-2035.

'68 DE LUXE EPIC. GOOD CONdition. $450 or nearest offer. 477-3851.

FOR THE SERIOUS DRIVER

'67 Firebird, GTO power, $2800 firm. 478-5010.

LEAVING VICTORIA, MUST sell. 1969 Epic, original owner. $1200. 383-5099.

1958 MORRIS MINOR 1000. REpair needed on transmission. Offers. 385-4602.

'69 COUGAR XR7, POWER steering and power brakes, all option. Well kept car. 386-0677.

'61 PONTIAC, GOOD CONDITION, new tires, just tested, radio. $250. 479-3085.

1957 CHEV, REBUILT ENGINE, new paint and interior, wide ovals, chromies. Offers. 479-5811.

'71 CHALLENGER CONVERTible, 383 magnum, 4-speed. 5,000 miles. Must sell. 382-1045.

1968 ACADIAN 327, 4 GEAR. Never raced, 350 H.P. Offers. 382-7058, ask for Murrey.

YOU PAY LESS AT ART'S CAR SALES

1969 CORVETTE STINGRAY, coupe, 427, 4-speed, $5,400. 748-7216, Duncan.

'68 CORONET 500 CONVERTible, all power, 318 automatic. $2700. 479-7043.

1960 CHEVY BISCAYNE. TESTED till July, '72. $75. Call after 4:30. 386-6143.

'62 DODGE DART 2-DOOR HARDtop, V-8 automatic, good condition. $450. 592-2523.

1966 PONTIAC STRATO CHIEF, 6 cylinder, tested, 36,000 miles, $950. 386-9790.

1959 MORRIS MINOR CONVERTible. Rebuilt engine, $295. After 4 p.m., 592-9053.

1970 FAIRLANE 500 2-DOOR hardtop, Red-Black. Beautiful condition, 383-1967.

'67 VOLKSWAGEN VAN. NEW engine. Extras. $600, or offers. 383-5123.

150 CARS FOR SALE

METRO
TOYOTA

SIDNEY DIVISION

LOWER OVERHEAD

LOWER PRICES MORE SELECTION

SPOTLESS CASE

HISTORY CARS!

70 DODGE DART 2-door hardtop, bucket seats, V-8, automatic, power steering.

69 OLDSMOBILE CUTLASS Supreme 2-door hardtop, 15,000 miles.

69 LTD 9-passenger station wagon. Full power, low mileage.

69 RAMBLER AMERICAN sedan. 6 cylinder automatic, 17,000 miles.

67 ACADIAN CANSO sedan, 6 cylinder, automatic.

IMPORTS

70 TOYOTA MK II sedan, Automatic 108 H.P. engine.

70 DATSUN 1600 sedan. Very clean.

LOWER PRICED UNITS

64 CHEVY II station wagon, 6 cylinder, automatic. Powered tailgate.

64 FORD FAIRLANE sedan, V-8, automatic.

AND MANY MORE

—And many more—

—All cars winterized—

Trades—bank financing—Personalized service

See Joe Fletcher or Leo Lodders

at

METRO TOYOTA LTD.
SIDNEY DIVISION
2360 Beacon Ave.
Business 656-4311
Res. 479-6427

DOUGLAS VOLKSWAGEN

YOUR LARGEST VOLKSWAGEN DEALER ON THE ISLAND

PREMIUM SELECT USED UNITS PRICED TO SELL.

71 V.W. custom Beetle $1995
71 KARMANN GHIA coupe $2995
71 VW Camper $3495
70 VW 411 sedan $2795
69 VW fastback, auto. $2295
70 VW de luxe Beetle $1895
69 VW de luxe Beetle $1695
69 SUNBEAM Arrow sedan $1495
69 AUSTIN 1800 sedan $1595
69 RAMBLER Rebel SST sedan $2095
69 VW fastback $2095
69 VW de luxe Beetle, auto. $1895
69 VW fastback, auto. $2295
68 VW fastback $1795
68 VW Westfalia camper $3495
68 TOYOTA Corona sedan $1795
68 MG G.T. cye. $2195
68 KHARAMANN GHIA cpe. $1795
68 VW Squareback wagon $1895
68 CAMARO convert $2495
67 CORTINA G.T. sedan $1295
66 VW de luxe Beetle $1095
66 SUNBEAM Alpine, 2 tops $1295
66 RAMBLER Classic wagon $1295
64 VW custom Beetle $895
64 VW de luxe Beetle $995
64 VW Squareback wagon $1295
64 FALCON Squire wagon, (Special) $995

PLUS MANY MORE!

STILL GOOD SELECTION

71 VW DEMONSTRATORS

—Shop while they last—

3329 DOUGLAS ST.
388-5466
Open 9 'til 9

1966 PONTIAC Parisienne convertible. Fully equipped, V-8, automatic, power steering, power brakes, radio. Premium condition

Remember at Metro all reasonable offers will be accepted.

METRO TOYOTA LTD.
624 FINLAYSON
386-3516

'65 BEETLE, $995. MAY BE seen at No. 10-765 Hillside Ave.

150 CARS FOR SALE

SSSSSSSSSSSSS
S S
S SPEEDWAY S
S VOLKSWAGEN S
S PORSCHE S
S S

PORSCHE 914 IS HERE NOW

72 TOYOTA Celica $2995
71 TOYOTA MK II $2895
71 VEGA (A.T.) $2495
71 CORTINA G.T. $2295
71 TOYOTA, A.T. $1895
70 CROWN, A.T. $2695
70 RIDEAU $2495
70 MAVERICK $1695
70 DUNE BUGGY $1495

150 CARS FOR SALE

XXXXXXXXXXXXXX
XXXXXXXXXXXXXX
XXXXXXXXXXXXXX
XXX
XXX
XXX CORNELL
XXX "CHEVROLET
XXX COUNTRY"
XXX
XXX
XXX
XXXXXXXXXXXXXX
XXXXXXXXXXXXXX
XXXXXXXXXXXXXX

"PUTTING YOU FIRST
KEEPS US FIRST"

CORNELL
CLEARS THE
DECK!

(Over 250 New and Used Cars Must Go Now)

EXAMPLES:

1970 CHEVELLE MALIBU 2-door hardtop, V-8, automatic transmission, power steering, radio. $3195

1970 CHEVY NOVA. Big 6 cylinder engine, 3-speed, automatic transmission, power steering, radio. $2695

1969 VALIANT Sedan, 6 cylinder, radio. $1995

1968 FORD station wagon, V-8, automatic transmission. $2295

1966 OLDSMOBILE Cutlass 2-door hardtop. Bucket seats, V-8, automatic transmission, power steering, power brakes, radio. $1695

1965 CHEVELLE sedan, 6 cylinder engine. Case history car. $1095

1962 CHEVY II 2-door, 6 cylinder, automatic transmission. $495

BUYER BENEFITS ! ! !
Free exchange privilege
2-Year written warranty with every car
Take it to your favorite mechanic
All cars Gov't tested.
100% Financing

1968 TRIUMPH TR4A, real nice. $1895

1961 FALCON station wagon, nice dual purpose unit. $495

1968 FORD 4-door sedan, automatic trans. Down to earth pricing at $1695

1970 CHEVY NOVA, big 6 turbohydramatic, power steering, radio, balance of 5-year, 50,000 mile warranty. $2695

1968 PONTIAC Sedan, V-8, automatic, power steering, radio. $2195

CORNELL
"CHEVROLET
COUNTRY"
3050 DOUGLAS STREET
(Opp. Mayfair)
385-5777 — 'til 9 p.m.

1967 FORD FAIRLANE 500, 2-door hardtop, V-8, automatic, power steering, radio. $1795

1966 BUICK LeSabre 2-door hardtop. Full power equipped including windows. $1495

1970 CHEVROLET Impala 4-door hardtop, 350, V-8, power steering, brakes, radio, turbohydramatic transmission. $3395

1969 CHEVROLET Impala 4-door hardtop, 350, power brakes, radio, V-8, power steering, vinyl roof, automatic. $2795

1969 OLDSMOBILE Sedan, V-8, automatic, power brakes, steering, radio. $2695

CORNELL
"CHEVROLET
COUNTRY"
3050 DOUGLAS STREET
(Opp. Mayfair)
385-5777 — 'til 9 p.m.

150 CARS FOR SALE

XXXXXXXXXXXXXX
XXXXXXXXXXXXXX
XXXXXXXXXXXXXX
XXX
XXX
XXX CORNELL
XXX "CHEVROLET
XXX COUNTRY"
XXX
XXX
XXX
XXXXXXXXXXXXXX
XXXXXXXXXXXXXX
XXXXXXXXXXXXXX

"PUTTING YOU FIRST
KEEPS US FIRST"

CORNELL
CLEARS THE
DECK!

(Over 250 New and Used Cars Must Go Now)

EXAMPLES:

1968 PONTIAC Sedan, V-8, automatic, power steering, radio. $2195

1969 VALIANT Sedan, slant 6, radio. Nice compact unit. $1995

Stock No. 51
1971 CHEVROLET Bel Air 2-door hardtop, 350, V-8, automatic transmission, power disc brakes, steering, radio, whitewalls, underseal.
REG. $4564
NOW $3657
SAVE $907

Stock No. 145
1971 MONTE CARLO 2-door hardtop, 350, V-8, power disc brakes, automatic, power steering, rear defogger, radio with rear speaker, de luxe wheels, whitewalls, underseal.
REG. $4702
NOW $3900
SAVE $802

Stock No. 159
1971 OLDSMOBILE Cutlass 4-door hardtop, Rocket V-8, automatic transmission, power disc brakes, steering, radio, rear speaker, whitewalls, wheel covers, lady mouldings, two-tone.
REG. $4633
NOW $3848
SAVE $785

Stock No. 20
1971 CHEVY ½-ton pickup. Long, wide box, 350, V-8, automatic, power brakes, heavy duty springs and shocks, custom mouldings, wheel covers, whitewall, underseal, gauges and stabilizer bar.
REG. $4438
NOW $3530

Stock No. 20
1971 CHEVY ½-ton pickup. Long, wide box, 350, V-8, automatic, power brakes, heavy duty springs and shocks, custom mouldings, wheel covers, whitewalls, underseal, gauges and stabilizer bar.
REG. $4438
NOW $3530
SAVE $908

CORNELL
"CHEVROLET
COUNTRY"
3050 DOUGLAS STREET
(Opp. Mayfair)
385-5777 — 'til 9 p.m.

"COLWOOD USED CARS"

66 Ford Fairlane, V-8, auto., 2 door Ht. Radio, whitewalls. Only $1195
65 Pontiac, 6, auto., 2-door sedan. Nice family car. Only $695
65 Ford Custom 500, sedan, V-8, power steering. Quiet runner. Only $895
64 Ford, V-8, 3-speed, 2-door sedan. White. Ideal for the kiddies. Only $695
64 Ford Fairlane 500, 2-door hardtop, V-8, auto., bucket seats, clean. Only $795
63 Olds, Starfire convertible, V-8, auto., bucket seats. Tilt Wheel. Real sharp. Only $995
63 Falcon, 6, 2-door sdn. $299
63 Acadian, 6, 4-door $299
63 Morris Mini Minor $399
63 MGB Roadster $399
62 Morris Mini Minor $299
62 Pontiac, 6, 4-dr. sedan $199
62 Chev., 6, 4-dr. sedan $199
61 Pontiac, 6, auto., sdn. $299
62 Olds, 88 sedan $399
60 Buick sedan, 4-dr. $399
59 Pontiac, 6, 2-door sdn. $199
62 Falcon, 6, sedan $199
58 Asphyr, 6, sedan $199
58 Chev, 4-dr. sedan $ 99
59 Vauxhall, 4, sedan $199
63 Ford, V-8, auto., sdn. $399
65 Chev., 6, auto., 2-door $199
62 Valiant, 6, st. wagon $299

These and More at
COLWOOD MOTORS, 478-1824
1836 ISLAND HIGHWAY

1965 VALIANT station wagon. Slant six, automatic. Nice metallic blue color. The perfect family unit. Hurry for this hard to find model. 100% financing on approved credit. Priced to sell.
METRO TOYOTA LTD.
624 FINLAYSON
386-3516

1968 FIREBIRD CONVERTIBLE. Immaculate condition, 30,000 miles, P.S., P.B., automatic, near new, de luxe tires, $2500. Call 592-7767.

MUST SELL '65 DODGE MONACO, all power, new motor, plus shocks and tires. $1,150 or trade. 479-3496.

150 CARS FOR SALE

PPPPPPPPPPPPP
PPPPPPPPPPPPP

PLIMLEY
SINCE 1893

YOUR
BRITISH SPORTS CAR
HEADQUARTERS
1010 YATES

CASH!!!
For Top Quality
Used Cars

CORNELL
CLEARS THE
DECK!

(Over 250 New and Used Cars Must Go Now)

EXAMPLES:

1969 ENVOY EPIC G.T. OHC motor, radio, competitive equipment $1595

1969 VAUXHALL VIVA Automatic transmission, radio $1745

1966 PONTIAC V-8, radio. Special price $1195

1965 DODGE POLARA "400" hardtop, V-8, power steering, power brakes $1295

1962 AUSTIN A55 Cambridge. Standard floor shift $399

1965 VOLVO 122S Canadian. Automatic transmission, radio $1495

1969 AUSTIN MINI automatic, one owner, nice condition $1395

1971 MGB "G.T." Radio, low mileage, one owner $3295

1968 DODGE Polara "500" 2-door hardtop, power steering, power brakes. Clearance price $2100

1967 AUSTIN "Mini", nice car, one owner $995

1967 SUNBEAM "Imp". Real economy car for only $995

SALE PRICES
ON ALL
CARS

PLIMLEY
1010 Yates 382-9121
Open to 9 p.m.

PPPPPPPPPPPPP
PPPPPPPPPPPPP

151 FOREIGN IMPORT AND SPORTS CARS

1963 SUPER MINX, 4-DOOR sedan, 4-speed, bucket seats, new tires, new exhaust system. Tested, 1 year immaculate condition. $575. 382-8670.

TVR SPORTS, FORD 289 ENGINE, 4-speed, 20,000 miles. Immaculate condition. First registered 1969, $3,250. 656-4394.

1965 RAMBLER 2-DOOR HARDTOP, V-8, power steering, power brakes, 3-speed automatic, trade accepted. 598-2841.

1965 AUSTIN HEALEY 3000, MECHANICALLY excellent, needs body work, best offer over $1,000. Phone 656-4941 after six.

MUST SELL: 1964 TRIUMPH Spitfire, 3 tops, tested, $495. 478-4264.

1959 MGA, GOOD RUNNING CONDITION, $450 or best offer. 3215 Eldon Place.

'66 TR4A-IRS, EXCELLENT, semperits, roll bar, rebuilt engine, clutch. 383-1646.

HARDTOP - FOR FIAT 850 Spider. Phone after 5. 382-0734 weekdays.

'65 MIDGET, $800 OR BEST OFFER. 592-1342.

1969 MINI COOPER, AS NEW. 592-0613 after 6.

'66 TRIUMPH SPITFIRE MARK II. New paint. Offers. 479-3932.

MUST SELL 1966 MGB. GOOD condition. Offers. 382-2597.

154 TRUCKS AND BUSES

"COLWOOD USED TRUCKS"

70 FORD ½-ton pickup, V-8, automatic, long wide, rear bumper $3195
69 CHEV. ½-ton pickup, big 6, 4-speed, long wide, rear bumper $2695
69 CHEV ½-ton pickup, V-8, 4-speed, long wide, rear bumper, overloads $2495
69 FARGO ½-ton pickup, big 6, 4-speed. Radio, rear bumper $1995
68 GMC ¾-ton pickup, V-8, automatic, power steering, long wide, wide tires $2795
67 INTERNATIONAL ½-ton panel. Big 6, 4-speed, 4-door model. Clean $1495
63 CHEV 6, 3-speed, ½-ton pickup, long wide, rear bumper $795
58 INTERNATIONAL 4-wheel drive panel. Warn hubs, big 6, 4-speed, roof rack $995

"COLWOOD MOTORS, 478-1824"
1836 ISLAND HIGHWAY

CORNELL TRUCKS

1962 DODGE 2-ton, chassis and cab. Ex. Parks Board $1095

1969 CHEV. ½-ton pickup $2195

1964 FORD ½-ton, 4-speed and camper $1995

1962 GMC ¾-ton pickup $695

CORNELL CHEV-OLDS.
3050 Douglas 385-5777

154 TRUCKS AND BUSES

ENSIGN
CHRYSLER-PLYMOUTH
DOWNTOWN
YATES AT COOK

1967 FARGO D100, ½-ton pickup. Long box, V-8 motor, automatic, custom cab. Jr. West Coast Mirrors. Stock No. 8349 SALE PRICE $1795 No down payment $63 for 36 months

1967 CHEVROLET ½-ton pick-up, custom radio, jr. west coast mirrors. Stock No. 8360. SALE PRICE $1795 No down payment $63 for 36 months.

1968 FORD F100, ½-ton pick up, long box, 4-speed transmission. SALE PRICE $1995 No down payment $67 for 36 months

1971 FARGO D100, ½-ton pickup. Long wheel base. Like new. Stock No. 8326 Cost new $3776 SALE PRICE $2992 No down payment $105 for 36 months

1971 FARGO D300, 1-ton cab and chassis duals, V-8 motor, 4-speed. Like new. Stock No. 8327 Cost new $4434 SALE PRICE $3595 No down payment $126 for 36 months

ENSIGN
CHRYSLER-PLYMOUTH
DOWNTOWN
YATES AT COOK
OPEN WEEKDAYS
TILL 9 P.M.
386-2411

NATIONAL
CHRYSLER-DODGE
"The Island's Dodge Truck Centre"
PLIMLEY
1010 Yates 382-9121
Open to 9 p.m.

P P P P P P P P P P P P
P P P P P P P P P P P P

THE ALL NEW
1972 DODGE
PICKUP
Fully Equipped Including
8' box, slant 6 engine, spare tire. Chrome bumpers. Custom cab, all gauges, chrome hub caps, dual mirrors.
FULL PRICE
$2,996

TRADESMAN VANS
as low as
$3154

NATIONAL MOTORS LTD.
819 Yates St., 384-8174

CAPRI MOTORS LTD.
2644 Quadra St. 385-3512
"10th ANNIVERSARY SALE"
'69 Chevrolet ½-ton, V-8, 4-speed position with full camper equipment $2495
'65 International Travelall V-8, 4-speed positraction. One owner, 31,000 miles $1295
'65 Chevrolet ½-ton steoside, 6 cyl., under positraction $995
'62 Chevrolet ½-ton, 6 cylinder, 4-speed with cab-over camper $795
'59 Chevrolet ½-ton 6 cylinder with camper canopy $595
'58 Fargo ½-ton, V-8, std. See Bill Pinnley or Joe Barlow.

1947 WILLYS JEEP CJ2A ¼-TON, 4-wheel drive with 4-door full cab, 8-gun racks and spare tire. (Tested) complete hunting unit with warn hubs, electric winch with 200 ft. of cable, also matching tandem wheel trailer with electric brakes. (Tested). Plenty of room for tent, game and equipment. 1963 Willys Jeep CJ6 4-wheel drive ½-cab. 477-2846.

MUST SELL: 1964 FARGO, ½-ton pickup, good condition, just passed the testing centre with canopy camper, insulation, light safety glass windows. $1,090. Phone 478-2464 after 5 weekdays, weekends anytime.

1962 FORD ¾-TON PICKUP 4 speed trans.
1962 Dodge 2-ton dump.
1963 Chev. Tilt cab with 18' furniture van.
George Eng Truck Sales
940 Hillside 385-3054

BRAND NEW DATSUN 1-TON pickup, fully equipped. $2425.
McCALLUM MOTORS LTD.
1101 YATES ST. 386-6168

PRIVATE. 1961 LAND ROVER FW 88 — 4-wheel drive, hubs, new rings and valves, $950. 478-3459, after 5 p.m.

1946 WILLY'S JEEP, 4-WHEEL drive, canvas top with tow bar. Mechanically A-1; $750. 477-4677.

DE LUXE '59 GMC ½-TON panel, good condition, heavy duty, automatic, tested, $300. 385-7925.

MUST SELL 1967 FORD ½-TON, in A-1 shape, $2000 or best offer. Phone 383-6743 or Duncan 746-5224.

INTERESTED IN A VAN?
1965 GMC Handy-van. Multi-use vehicle. $795. Telephone Paul, 384-2949.

1964 GMC ½-TON PICKUP V8 4-speed trans. — radio. Good condition. $1100. Phone 479-2434.

1970 FORD 250 PICKUP, UNDER warranty. 382-2305 after 5:30.

1958 CHEV. PICKUP, $175. 477-1298.

'68 FORD ½-TON, 360, 23,000 miles, split rims. $2,495. 385-4053.

154 TRUCKS AND BUSES

LANDROVER DIESEL PICKUP, 1964 ¾-ton Chev. long box; 1965 Mercury, V-8, styleside; 1966 Chev. 1-ton on duals; army jeep; also 8 units — 4-wheel drive.
VICTORIA JEEP
Hillside at Rock Bay

HIGHWAY BUS SUITABLE FOR mobile home. Partially converted. Tested. 15,000 miles on rebuild. Heavy duty chassis and springs. Highest offer. 386-0435.

1969 ¾-TON CHEV CUSTOM camper truck, fully automatic and 8' Vanguard camper $4,000. 491 Sturdee St. 385-2695.

1959 MERCURY ½-TON. GOOD condition. Phone 382-6060 between 9 a.m.-2 p.m.

'66 FARGO VAN, LONG BODY, V-8 automatic, semi-camper. Trades accepted. 598-2630.

'62 FORD ¾-TON, BIG 6, SPLIT rims, 8-ply tires. New paint. A-1 condition. $900. 388-7926.

'69 FORD ½-TON PICKUP. V-8 automatic, new canopy and 8-ply tires, excellent condition. 478-6646.

158 TIRES

Radial Ply
"Snow Tires"
Now Available in
"MICHELIN"
and
"SEMPERIT"
Sizes to fit Minis thru to Cadillacs.
BUY NOW, while stocks are good!
D & D TIRE
1620 Blanshard St.

2 F70X14 4-PLY BELTED, STUDded, snow tires with rims. 2,500 miles. $75 or nearest offer. 477-6594.

TWO GOOD USED SNOW TIRES, 6.50x14, mounted on wheels, fit Morris Oxford or Austin Cambridge, $30. 478-7797.

ONE PAIR TOWN AND Country studded snow tires, 7.75x14, fitted to Chev rims, one spare tire, 7.35x14, $45. 386-6287.

2 7X13 WHITEWALL SNOW tires with low mileage. One mounted on Valiant rim, $30. 656-3625.

FOUR 6.00X14 6-PLY DATSUN tires, under 3,000 miles, $15 each or with rims, $20. 384-3201.

TWO 7.75X14 SNOW TIRES, already mounted on rims. Like new, $55. 535 Whiteside.

SNOW TIRES WHITE WALL 6.95x14 new condition, $13 each. 479-5945.

TOWN AND COUNTRY WIDE oval, G70-15, mounted, $45. 478-3615.

SIX 845X15 FIRESTONE DE luxe Champion whitewall tires, $50. 477-8583.

1 PAIR SNOW TIRES. TOYOTA 12" wheel. $18. 592-2801.

TWO 825X15 SNOWTIRES, $10. 479-7608.

160 PARTS, ACCESSORIES

OUR NEW LOCATION
2150 Blanshard Street
Your Car's "Heart" is the BATTERY
For a Strong, Sure Start Every Time GET an "ACME"
LOWEST PRICES IN TOWN
Delivered and Installed
FRANCIS BATTERY & TIRES LTD.
Retreading Specialists

ONE 348 ENGINE COMPLETE IN pieces, $35. One trail bike frame and seat, $20; 1961 Pontiac, 2-door hardtop, 389, 4-speed hydro, needs front end body work, $50. Quarter horse electric motor, complete with stand, $10. 383-2530.

WRECKING 1969 TORINO GT 390 — 335 h.p., C-6 automatic, rally wheels, white lifre tires, disc brakes, complete front end, buckets, etc. 1970 White Mustang, buckets. 384-9094.

RINGS, BEARINGS, GASKETS, exchange brake shoes, drum turning, pin fitting, valve seat machining.
CORDS PISTON RINGS
At 834 Johnson St. 383-0013

WRECKING '59 CHEV IMPALA 2-door hardtop, 283, 327 heads. Tinted glass, positraction. '59 Chev for sale. Wrecking '59 Zephyr. 382-5294, 3300 Whittier.

RADIATOR REPAIRS, FAST TOP quality repairs at Maurice's Auto Body, 427 Bela St., Phone 384-3121. Located behind the Burnside Pay and Save Gas Station.

TRANSMISSIONS, WINDSHIELDS, rear ends, $10 and up; tires, $2 and up. Motors and body parts available, most models. 478-6212.

SALE: DATSUN HEAVY-DUTY rear bumpers, with tow ball, and rubber gate stop. Installed; exchange, $45. 656-3704.

1928 OR '26 ESSEX MOTOR AND transmission. Good condition. 479-2954.

HAVE 1962 CHEVY 2 194 ENgine. Good condition. 384-6713, days. 382-9065 evenings.

WANTED: 283 OR 327 MOTOR. 652-3106.

RARE
'53 Meteor coupe. No motor. $95. 478-6237.

361 CU. IN. 300-H.P. EDSEL ENgine, new 4-barrel, needs rebuild. $60. 652-3189.

NEW GENERAL KINETICS Z28 cam lifters for 265-350, list $176. Sell $70. 479-1104.

WRECKING '63 MORRIS 1100. For parts or whole view at 971 Whurt Street.

GMC 230 TRUCK MOTOR, 60,000 miles. Good shape. No reasonable offer refused. 479-2203.

FOR SALE: 283 CHEV WITH 350 cam, S.U. carburetor for Austin Healey. Chev 6 parts. 478-5983.

NEW SMALL CAR TOP CARRIer, straps, plastic cover, $20. 592-7220.

396 OLDSMOBILE MOTOR WITH 20,000 miles since rebuilt, 4-barrel carburetor, 652-2006.

1956 PONTIAC 283, NEW CLUTCH and flywheel. New pipes and 4-barrel, $100. 383-0249.

'59-'60-'61 FORD BODY PARTS also running gear from '59 to '64. 478-3085.

4 FORD MOUNTED 735x14 FIREstone 500's. Checkerplate truck rear bumper. 658-8239.

'62 PLYMOUTH FOR SALE. Header, gears, dual carbs, slicks. Offers. 383-1736.

260 FORD V8 WITH 4-SPEED trans. Complete. $375. 743-2184.

FRONT FENDERS, GRILL AND rear bumper, for '61 Chev. 384-8485.

1962 PONTIAC COMPLETE. Minus motor. Offers. 642-5741.

LAND ROVER MANUALS. Series II and IIA, $20. 382-7990.

161 AUTO REPAIRS, SERVICE AND TOWING

VOLKSWAGEN PARTS
And Repairs
Available at
BAVARIAN AUTO LTD.
Gov't and Herald 386-1515

TRANSWILL AUTOMATIC transmission, specialists. 384-2851. Rebuilt auto transmissions from $69.95. Tuneups from $11.95.

YOUR SCRAPPED CAR HAULED away or brought to our yard. Reasonable rates. 2615 Millstream Road, 478-6211, 8 a.m. to 6 p.m.

166 CARS AND TRUCKS WANTED

WANTED: 50 CARS
FOR CASH
TOP
DOLLARS FOR
! SPORTS CARS !
! FOREIGN CARS !
! COMPACTS !
! LOW MILEAGE !
! DOMESTIC CARS !
FULL CASH OR CASH FOR EQUITY
DEPAPE MOTORS
384-8035
OR DRIVE TO 647 YATES ST.

OLDER MODEL CADILLAC, Chrysler, Desoto, 478-1935.

166 CARS AND TRUCKS WANTED

TOP
PRICES
PAID FOR GOOD
CLEAN USED CARS
1964 TO 1972
ALL MAKES, MODELS
ASK FOR TED OR CHRIS
DOUGLAS VOLKSWAGEN
388-5466

TOP
DOLLAR
PAID FOR
CLEAN USED CARS
SELL or CONSIGN
NATIONAL CHRYSLER DODGE
819 YATES STREET
384-8174

Good, Clean
CARS AND TRUCKS
WANTED
Cash in 5 Minutes
— PLIMLEY —
1010 Yates St.

CASH
For Good Clean Cars
HORWOOD MOTORS
819 Johnson

INSTANT CASH FOR
Sports Cars and Imports
BRIAN HOLLEY MOTORS
3319 Douglas — 384-1161

WANTED: JAGUAR MARK II OR better, '62 and up. Motor and transmission not important, but body must be good. 383-4815.

WANTED: VOLKSWAGEN CAR or truck, any condition. Please leave phone number or address. 383-1492.

CASH FOR GOOD OLDER CARS. Arthur Haidin Motors, 384-6713, eves. 382-9065.

WANTED: DATSUN, TOYOTA OR Mazda pickup truck. Cash. 479-5094.

LATE MODEL ¾-TON TRUCK (Camper special automatic). Phone 592-4386.

168 CAMPERS, TRAILERS AND MOTOR HOMES

NOMAD
NOMAD
NOMAD

Many veteran Victoria trailerists are purchasing NOMAD TRAVEL TRAILERS after comparing Nomad with the many fine competitive makes available in Victoria. The reason? Nomad gives them top value for every dollar invested. We invite your comparison. Come in and inspect the many value packed Nomad trailers on display. We know you'll like what you see if you are not averse to buying a quality product and saving money at the same time.

We are pleased to advise that our winter in Arizona promotion has been so successful it will be continued until Oct. 30th. We will pay for all the gas used during your winter trailer vacation with the purchase of any new Nomad Trailer.
Winter trailer storage available at Coastline $10 monthly.

COASTLINE
TRAILER CENTRE
642 Burnside,
Victoria, 388-6021

MULLINS
for
NEW and USED
TRAILERS
LOW, LOW
Winter Prices
MULLINS MARINE
SALES LTD.
(Trailer Division)
925 Yates
382-1928 382-4515

EMPRESS PONTIAC BUICK TRUCK RECREATIONAL CENTRE

1971 24' SCAMPER fully self-contained in new condition. ONLY $4795

SALE CONTINUES ON CORDA LANE 9'x7' CAMPERS SAVE $400 By Buying Now

MINI MOTOR HOME — Many features of the large ones at the low, low, price of $7995.

2524 Douglas 382-7121

NOVEMBER
"CLEARANCE"
Save up To $400 on 71 fully CSA approved SCAMPERS and SOUTH PARKS. Prices also reduced on good used trailers and campers.
PURVIS FLACK
TRAILER SALES LTD.
1915 Quadra, across from the curling rink. Phone 388-9188, Service Dept. 382-4611

SEAGULL — SPRITE — PROWLER
DIV. of DOMINION MOTORS

1972 8½ SEAGULL CAMPERS, 3-burner, stove and oven, blower fan, 3-way fridge, furnace, chemilet toilet, 5' dem seats and top mattress, sleeps six. FOR ONLY $2666
1812 Douglas St. — 385-5612

CANADIAN MOTOR HOMES

18'—72 MINI now available from 38PQ.
24'—71 EMPRESS Deluxe arriving soon.
22'—71 FORD Emperor demo to clear.
22'—69 and 27'—70 Empress consignments.
Jackson Goldstream Estates
974 Goldstream Ave. 478-5812

FENNELL'S
TRAILER SUPPLIES
Parts — Propane — Repairs
GALAXIE CAMPERS
Open 7 days a week
3459 Pat Bay Hwy. 652-2511

SECURITY CAMPERS
WINNEBAGO MOTOR HOMES
TRAILERS AND CAMPERS
2936 Douglas at Burnside 385-7337

'68 VW BUS, 7-PASSENGER like new, will consider trade plus difference. 2194 Wishart, 478-4566.

168 CAMPERS, TRAILERS AND MOTOR HOMES

1971 VANGUARD
CAMPERS AND TRAILERS
PRICED FOR QUICK SALE

A large selection of campers at YEAR-END SAVIGS. Save up to $300 difference between DRASTICALLY REDUCED 1971 PRICES and increased 1972 PRICES.

Save Now!!
TRAILER PRICES SLASHED

1 only 24' 1971 Vanguard self-contained tandem. Was $5775. SAVE $600 NOW ONLY $5175

1 only 21' 1971 Vanguard self-contained tandem. Was $5035. SAVE $500 NOW ONLY $4535

1 only 18' 1971 Vanguard self-contained. Was $3835. SAVE $400 NOW ONLY $3435

USED SPECIALS

14' '67 Aristocrat, monomatic toilet, oven, heater, awning, electric brakes, 2 propane tanks, immaculate $2295

14' '68 Scamper trailer, sleeps 4, very clean $1475

8'6" Vanguard camper with heater $1295

8'6" '70 Vanguard side dinette camper, fridge, heater, locks, etc. Very clean $2095

8' Sleeper reduced to $595

BUILDING?
All materials in stock to build your own camper or trailer. Let us save you $$$ on all your building needs.

S. J. PEDEN LTD.
2855 Quesnel St. 386-3464

RENT — A MOTOR HOME —
Sleeps 6, self-contained, off season rates available.
BOOK NOW
PURVIS FLACK TRAILER SALES LTD.
1915 Quadra, across from the Curling Rink
Phone 388-9188 382-4611

1970 NIMROD HARDTOP TENT trailer, sleeps eight, 3 burner stove, sink, water tank, ice box, table, 20 lb. gas bottle, axle hitch, slight damage. View and make offer. Cost $2500 new. Phone 382-7075, after 5 p.m.

18 FT. CAMPER, SLEEPS 4, BIG and roomy. Stove, jacks, toilet, carpet etc., $1,425, Terms. Also 8'x17' lowbed Flat Deck factory-made tandem trailer for carrying cars, tractors, farm equipment, etc. Cost $800. Sell $350. 384-1432.

DELUXE 28' TANDEM TRAILER Super quality travel trailer. Twin beds. Complete bathroom. Over 40 cupboards. Replacement cost $7,500. Asking $5,695. Can be seen at Dogwood Trailer Sales.

DOGWOOD TRAILER SALES
PARTS — PROPANE
RENTALS
RANDELL TRAILERS AND CAMPERS, 478-5841
Highway 1 and Millstream Rd.

FORD'S CAMPER AND TRAILER '71 Ford ¾-ton pickup and new 9'9" camper.
Parts and Accessories
2614 Sooke Rd. 478-5815

24' '71 VANGUARD Tandem, brand new, full warranty, fully self-contained. Must be sold. $600 off. S. J. PEDEN LTD. 2855 Quesnel. 386-3464.

18' RAMBLER TRAILER, EXcellent condition, equipped with double tanks, furnace, toilet, 2-way fridge, stove with oven, W-W carpets and canopy, $2,295. 477-2448.

ATTENTION CAMPER OWNERS Auxiliary gas tanks, fire mounts and bumpers. Oak Bay Texaco, 1990 Oak Bay Ave., 598-3411.

FOR RENT: 17½' 5-BERTH travel trailer, easy hauling weight, well equipped. Off-season rates. 384-1385.

SACRIFICE — 23 FT. TANDEM de luxe trailer, fully equipped. Used only two seasons. Good value at $4295. 652-1610.

CAB-HIGH DE LUXE ALUMINUM canopy. Clearance lights, windows and locking back door. Offers. 478-3784.

NEW CUSTOM BUILT 8½' CAB-over camper. Beautifully finished. $1200. 656-1691.

OVERHEAD CAMPER, $350 OR offers. 1997 Idlemore Road, Sooke, 6-9 p.m. nightly.

71 COMMER HIGHWAYMAN caravan camper. As new condition. 383-1077.

8 FT. SIDE DINNETTE CAMPER, stove, ice box, 110 volt plus 12 volt lighting. $1,375. 478-2429.

BOX TRAILERS — 5½'X4, 4X8, and custom-built box trailers. AL'S, 714 DUNDAS. 383-8734.

WANTED, SELF-CONTAINED trailer. Livable — not necessarily runnable. 656-3704.

169 MOBILE HOMES AND PARKS

BOB'S TRAILERS
ATCO HOMES
12-64, 12-66
FOUR SEASONS
12-60, 12-64 and next week 24-44
ALL NEW 2-bedroom model at $14,950
ARISTOCRAT
Trailers and Campers
PARK or PRIVATE SPACES for all our homes
HITCHES and BUMPERS installed anytime
PARTS and HEATERS
1265 GUN furnace full price installed $485
OFFICE 386-3623 HOME 478-4979
Open Sunday 12-4:30 only.

GLENKEY MOBILE HOMES LTD.
"Your key to better living"
2705 Douglas St. at Hillside
385-2491 385-2492

BY OWNER. FULLY FURnished 12'x52' mobile home. Approximately 6 months old, originally cost $9,000. Will sacrifice for $6,950. Situated on large park lot. 478-6154 for appointment.

1970 12X66 GENERAL, 2 BEDrooms, on rented lot. $7,500. 478-3904.

1969 LAMPLIGHTER SKIRTED 2 bedrooms, with well built cabana $6,900. 478-5607.

169 MOBILE HOMES AND PARKS

TRIANGLE HOMES LTD.
MARINER-GENERAL
478-1774 Res. 656-4361
GOLDSTREAM MOBILE HOMES
Sales — Parts
COMMODORE — ATCO HOMES
2885 Trans-Canada Hwy.
478-1751

JUST PAST GLEN LAKE VILlage a 10'x47' fully furnished "General Coach" with 10'x41' extra bedroom and sundeck. Immaculate condition. Rental space provided. 478-1945. 2874 Sooke Rd.

64' SAFEWAY MOBILE HOME. 2 bedrooms, utility room, bathroom, kitchen and living room. Cable T.V., skirting and porch. On landscaped lot. Phone 478-6713 or evenings, 384-8791.

1966 GENERAL 10X55 MOBILE home. Must sell by November 30. All offers considered. Phone anytime, 478-5005 or view at 3954 Happy Valley Road.

WELLS O WEARY TRAILER LODGE, waterfront, 5 miles west of Sooke on West Coast Rd., 385-3674, 642-5465.

QUIET PARK-LIKE WAterfront, now available, laundromat, pool, playground, (Sooke) 642-5731.

TOTE-EM
TRAILER SALES
478-1041 Days 384-8791 Nights

GOOD HOUSE TRAILER NEEDed by Christian Mission, 12 ft. x approx. 56 ft. 385-5245 or 386-9728.

12X44 2-BEDROOM FURNISHED, washer and dryer. 478-7486.

12 BY 54, SAFEWAY MOBILE home for sale. 478-7546.

181 TOURIST ACCOMMODATION

ROOMS, SINGLE $4 UP. OFF season $20 weekly. Breakfast available. Roccabella Guest House 777 Blanshard 385-9030

YOU'LL BE MADE WELCOME at Fort Avalon Motel near Beacon Hill for pre-Christmas time accommodation. 383-5459.

1-BEDROOM AND BACHELOR suites, fully furnished, daily, weekly, monthly. 592-9516, 1940 Fort.

185 CONVALESCENT AND REST HOMES

GOLDEN MANOR RETIREMENT De Luxe, Rockland area, residence of distinction for the retired elderly, combines the beauty and charm of yesterday with every convenience of today. Private rooms, en suite plumbing. 385-7031 for appointment without obligation.

SEMI-PRIVATE GENTLEMAN only. 24-hour care. Near sea, across from Beacon Hill Park. Sheiling Rest Home, 19 Cook Street. 386-2721.

EXCELLENT ACCOMMODATION for lady in small homey type Rest Home where guests are a family. 386-6613.

VACANCY FOR ACTIVE LADY or gentleman in small friendly rest home, where guests are family. 383-7422.

DOUBLE ROOM, MAIN FLOOR, no steps, tray service for lady or gentleman, or couple. 384-1758.

LOVING CARE FOR ELDERLY ladies. Small rest home in Fairfield. Reasonable rates. 385-1907.

CHARMING ACCOMMODATION Ladies. No stairs. Nutritious meals. Kindly attention. 384-0693.

ROOMS FOR LADIES AND gentlemen, good meals, 24-hour service. Loving kind care. 385-9821.

LOVING CARE FOR MOTHER or Father. Call Mrs. Mack, 383-9315.

VACANCY FOR LADY AT THE English Manor Rest Home. Phone 382-7406.

190 ROOM and BOARD

THE GLENSHIEL HOTEL offers full hotel services to retired guests. Reasonable rates include 2 excellent meals, afternoon tea, elevator and TV lounge. Close to downtown and Beacon Hill Park. 383-4164.

ROOM AND BOARD FOR 3 STUdents, in our home, independent bathroom, private telephone and entrance. All utilities. Just 7/10 of a mile from campus. Call 477-8898.

FOR ELDERLY PEOPLE, share or private room. Personal care if required. 388-9067, 128 Monreal Street.

SACRIFICE — 23 FT. TANDEM de luxe trailer, fully equipped. Used only two seasons. Good value at $4295. 652-1610.

CAB-HIGH DE LUXE ALUMINUM canopy. Clearance lights, windows and locking back door. Offers. 478-3784.

NEW CUSTOM BUILT 8½' CAB-over camper. Beautifully finished. $1200. 656-1691.

OVERHEAD CAMPER, $350 OR offers. 1997 Idlemore Road, Sooke, 6-9 p.m. nightly.

71 COMMER HIGHWAYMAN caravan camper. As new condition. 383-1077.

8 FT. SIDE DINNETTE CAMPER, stove, ice box, 110 volt plus 12 volt lighting. $1,375. 478-2429.

BOX TRAILERS — 5½'X4, 4X8, and custom-built box trailers. AL'S, 714 DUNDAS. 383-8734.

WANTED, SELF-CONTAINED trailer. Livable — not necessarily runnable. 656-3704.

169 MOBILE HOMES AND PARKS

193 ROOMS TO RENT

WANT A NICE ROOM WITH bath and color cable TV? Reasonable rates. Cheltenham Court Motel, 994 Gorge Rd. West. 385-0559.

WARM BRIGHT COMFORTABLE sleeping room in private home with private entrance on Lake Hill bus. $39. 382-1159.

HARRIS GREEN APT.
Clean rooms, $18 week, parking, laundry, community kitchen, downtown at 921 Pandora. 386-9083.

ROOM IN NEW HOME, KITCHEN privileges. Business or retired person. On bus line, near Simpsons-Sears. 386-6367.

FURNISHED ROOM, NEAR Hillside Shopping Centre. $45 per month. 386-6665.

LARGE ROOMING HOUSE FOR sale by owner. Good revenue property. 386-4678.

PLEASANT BRIGHT BED-SITting room, cablevision, kitchen privileges. Please phone 592-1179.

SINGLE AND DOUBLE ROOMS to rent. Kitchen privileges. Near town and mills. 386-4678.

ROOM WITH KITCHENETTE. Working lady. Quiet. $64. 931 McClure.

ROOM WITH CABLEVISION, shower and kitchen, $45. Suit gentleman. 383-9973.

CLEAN FURNISHED ROOM, men, cablevision, Jubilee area, kitchen facilities. 592-6615.

SINGLE ROOM, $55. RESPONSIble person only. 1303 Gladstone. 382-6778.

$45. 2 BEDROOMS, UNFURnished, all utilities. Lady pensioner only. 1118 Quadra. 592-6379.

ROOMS FOR RENT. 386-6341.

SLEEPING ROOM AND 2 ROOM suites. $45 and $65. 652-1575.

197 HOUSEKEEPING ROOMS TO RENT

RITZ HOTEL
Next to Dutch Bakery on Fort St.
Housekeeping Rooms, Small Suites
By day, week, or month.
T.V. lounge Elevator Service
710 Fort 383-1021

SCOTT APARTMENTS
Extra large L.H.K. rooms for middle-aged or elderly tenants. Hot and cold water, gas ranges, cablevision all rooms. 2639 Douglas St. 382-1921.

YOUNG M

APARTMENTS TO RENT, UNFURNISHED

NOW RENTING!

Victoria's
Most Central
Highrise Development

WESTPARK TOWERS

1147 Quadra at View

LIMITED INCOME PROJECT
NO PETS, PLEASE

Bachelor Suites from $87
1-BR Suites from $111

FEATURING:
—Hot water heating
—Whirlpool and sauna
—Walking track and sundeck on roof
—Complete shopping complex to follow
—Two blocks from mid-town
—Inside, semi-heated parking available

HOURS: Daily 9 a.m.-12; 1-5; 6-8 p.m.; Sat., 10 a.m.-5 p.m.; Sunday, 2 p.m.-5 p.m.

For Appointment to View,
Call Resident Manager,
Ray Templeton
382-0922

TUDOR ESTATES LTD.
2030 Douglas St.

THE RICHELIEU
3187 Shelbourne St.
Phone 592-0554
One Bedroom From $127.

THE FONTAINEBLEAU
3159 Shelbourne
Phone 592-4125
One Bedroom from $130.

THE MITCHELL OAKS
2065 Oak Bay Ave.
Phone 598-3285
One Bedroom from $130.

MARQUEE COURT
2095 Oak Bay Ave.
Phone 592-6007
One Bedroom from $134.

CHARTWELL HOUSE
1343 Harrison St.
Phone 383-9414
Two Bedroom from $151.

All of the above offer wall to wall, drapes, controlled entrances, heat, cablevision and congenial Resident Managers. For further rental information phone Tudor Estates 382-2721.
SORRY ADULTS ONLY. NO PETS.

"ROSEBANK MANOR"
3954 Cedar Hill Road

Just opened — A MUST SEE. These lovely large, well constructed suites with fabulous views.

And this special added feature by renting a suite in "ROSEBANK MANOR"

You can rent a 1 or 2-B.R. suite on the top floor with a very large single room with ½ bath, W-W carpeting and skylight suitable for a study or hobby. This suite with the extra room from $205. For further information call:

BROWN BROS.
ON BLANSHARD
385-8771 Anytime!

LORD AND LADY SIMCOE
The Simcoes
"Victoria's
Prestige Address"

1 or 2 bedroom suites furnished or unfurnished.
Large heated pool in Delightful Garden Setting
Sauna's
Soundproofing
Wall-to-wall carpet
Free outdoor parking
Recreation room
Lounge
Cablevision
Controlled entrances
440 - 450 Simcoe St. 385-3111

"NOW RENTING"
"HAMLET HOUSE"
1500 CHAMBERS ST.

This modern brand new building located close to shopping with walking distance to town. This building features w-w carpeting, coloured appliances, controlled entrance, and electric heat included with rent. Courteous and helpful resident managers. 1 B.R. from $125. 2 B.R. from $170. Ready for immediate occupancy.

BROWN BROS.
(on Blanshard)
385-8771 Anytime!

DUNSMUIR HOUSE
831 Dunsmuir Rd.
(off Esquimalt Rd.)

1 2-Bedrooms, $159
1 2-Bedrooms, Fireplace
2 1-Bedrooms, Ground Floor
Ocean View, Quiet

No Pets — Adults Only
Res. Manager 388-4943

QUADRA VILLA
QUADRA AT TOPAZ
CHILDREN WELCOME

December 1 — sundeck, patio, drapes, cablevision, laundry, and parking.

1 bedrooms — $149
3 bedrooms — $159
Resident Manager, Ste. 2854
382-0722

HARRISON HOUSE
1417 Harrison St.

1-bedroom suites available Nov. 1. Wall-to-wall carpeting, cablevision, controlled entrance, balconies, elevator. From $131 per month including heat. Apply Resident Manager, No. 106.

ROCKLAND ARMS
1030 Linden, corner 2-bedroom suite, top floor, ocean and mountain view, 4 blocks from downtown, $165. Phone 386-3870.

TWIN HOLLY APARTMENTS, 476 Lampson Street. Large 2-bedroom, available Nov. 15, $155. Also 3 bedrooms, 1100 sq. ft., $175. Available Dec. 1st. 385-2269.

JUBILEE HOSPITAL
$99 — MODERN, LARGE SUNNY BACHELOR CORNER SUITE. FREE WASHER, DRYER, CABLEVISION. NOV. 1. 592-7734.

RIDGE APTS., 2120 RIDGE RD. Very attractive 1-bedroom suite with carpets, drapes, cablevision, etc., $120. Babies welcome. To view call Mr. Krieger, 382-6506.

OAKWOOD COURT, ESQUIMALT Plaza area, extra large 1-bedroom, view, fridge, stove, parking, heat, drapes, cable and laundry, $105. Available Dec. 1st. Phone 382-2926.

THE BELGROVE
1-Bedroom de luxe, elevator, free laundry, hardwood floors, suites from $135. Corner Oak Bay Avenue. 382-7468. Mrs. Elle Wyle.

THE KIRKCALDY APTS.
575 Marifield, off Gov't.
385-2457
Barrington Enterprises

BEACON HILL PARK, VANCOUVER ST. One bedroom suite $115. Garage $7. Middle-aged or elderly persons. 382-8947.

$165. 1-BEDROOM, NEWLY DECORATED apartment, self-contained, immediate occupancy, infant welcome, Victoria West. 382-1179.

THE CHATELAINE
1435 Elford St. 383-6809
1-Bedroom from $120
New, Modern Building

GRANITE HOUSE
2100 Granite — Oak Bay
1-Bedroom suites from $135
Phone res. mgr., 592-9683

BRIGHT, 2-BEDROOM SUITE. December 1st. Quiet working couple only. 386-2850.

THE CORONA
1 bedroom suite from $125
1436 Stadacona Ave. 382-6248

1-BEDROOM SUITE IN Langford, electrically heated. 478-3547 after 5:30, 3771 Jacklin.

1-BEDROOM, SELF CONTAINED suite on Selkirk. Private entrance. Available Dec. 1. 383-7046.

SOUTH FAIRFIELD, 1-BEDROOM suite, $100. Quiet non-smoking tenant preferred. 384-7374.

---

2 BEDROOM SUITE, NEAR Beacon Hill Park, $140. 477-2411.

APARTMENTS TO RENT, UNFURNISHED

ELMWOOD TERRACE
1399 Stanley at Pandora

SET IN SPACIOUS GROUNDS - FORMING A PRIVATE PARK SHADED BY GIANT ELM TREES.

All the features expected in a new quality building:
—Carpeted throughout
—Wall-to-wall drapes
—Clean electric heat
—Very large balconies
—Cablevision
—Thorough soundproofing
—Sauna, exercise room
—Billiards and ping-pong
—Laundry
—Roof sundeck

TOP FLOOR ONE-BEDROOM SUITE, $139

Resident Manager, 388-6718
Adults Only—No Pets
Diamond Developments Ltd.

On Waterfront
MARINA PARK
APARTMENTS
2000 WHITE BIRCH RD., SIDNEY
Just North of Resthaven Hospital

Sea View From
Most Suites
(even from the kitchen)

—Large roomy size balcony with privacy
—Self-cleaning oven ranges
—Large 2-door refrigerators
—Sauna and shower
—Health and Exercise room
—Hobby room

Come and see the many, many de luxe features in these brand new suites.

1-Bedrm. suite from $135

Resident Managers
Mr. and Mrs. S. Arden
656-1616 or 477-2300

THE
PRINCESS PATRICIA
701 - 703 Esquimalt Rd.
View the Blue Pacific
and Inner Harbor

From our Spacious Suites
—Cable vision
—Lounge
—Sauna
—Controlled Entrances
—Sound proofing
—Recreation Room
—Child 2 and under welcome

Available now—1 bedroom suites from $128.
Small pets accepted.
Inquiries 9 a.m. to 8 p.m.
Phone 382-2223

Vista Del Mar
(Sea View)
1378 LYALL STREET

Only one, 1-bedroom left. Extraordinary views of Saxe Point and Esquimalt Harbor, featuring sauna, hospitality room and best rent per square foot in town.
Manager 383-7252

El Camino Apartments
(SYNONYMOUS WITH QUIET)
1530 BELCHER AVENUE

Redecorated 1-bedroom suite, near jubilee and 5 minutes from town. Cable TV. All modern conveniences. No rental increase for 1 year.
Manager 386-3764

ESQUIMALT
OLYMPIC COURT
827 SELKIRK ST.

NEW ONE-BEDROOM SUITES $132 PER MONTH INCLUDES ALL SERVICES EXCEPT TELEPHONE
QUIET AREA
EACH SUITE HAS SEPARATE OUTSIDE ENTRANCE

CALL 382-5586 ANYTIME

BOULTBEE, SWEET REALTY LIMITED
388-5561

WATSON MANOR
1000 McCLURE

In a convenient, quiet Fairfield location.

Top floor corner 1-bedroom suite in a new building $141

Mature adults only. No pets.
Resident Manager, 386-6457
Diamond Developments Ltd.

NELSON LODGE
1337 Saunders St.

Lovely modern suites, close to Naden and Dockyard. Sauna baths. Bach. from $110. 1 B.R. — $130. 2 B.R. - $165. Babies up to 1 yr. old welcome. Call Resident Manager 385-7091 or
BROWN BROS.
ON BLANSHARD
385-8771 Anytime!

DARDANELLES
1445 Fort 386-0467
1-Bedroom $130
2-Bedroom $150 and $160
Child Welcome
No Pets

Balcony, drapes, W-W carpets, colored appliances, parking.

BURNSIDE GARDENS
3622 TILLICUM

2-BR. Suites
3-BR. Townhouse

Includes heat, water and cablevision. Children welcome. No pets.
384-0034 — 384-4365

REGINA APTS. — 291 Regina Ave. Modern, spacious 1-BR and Bachelor Suite available immediately. Call Resident Mgr. 384-3739 or
BAYSHORE REALTY LTD.
386-6424

LAMPSON ST. — AVAIL NOV. 1, 1-BR apt., $110 per mo.
BOOKMAN INVESTMENT CO. LTD.
1111 Government St. 386-9212

$110 PER MONTH. 1 BEDROOM suite. On ground floor in modern block. Adults only. Cablevision, controlled entrance. 250 Oswego. Phone 382-3837.

BACHELOR SUITE. SELF-CONTAINED, shower. Ground floor. Private entrance. Quiet. Adults $75 including utilities for Nov. 15. 385-2009.

---

1 BEDROOM SUITE — WARM, quiet, close to bus. $117.50 month. Includes cablevision, washer and dryer. Adra Apartments, 1249 Fort Street.

ROCKLAND AVENUE — VERY large 2-bedroom suite, $195. 383-4168 daytime or 592-2768 evenings.

COOK-HILLSIDE AREA. DEC. 1. Large de luxe 2-bedroom suite, fridge, 30" range, private entrance, free laundry. $145. 384-1472.

QUIET, MODERN BACHELOR suite. Heat, light, fridge and stove included. High Tattersal area. $100. 383-1856.

FAIRFIELD, EXTRA LARGE 2-bedroom suite, 1 child welcome. 383-3256.

THE HENRY HUDSON
576 Simcoe Street
Phone J. Y. Woods, 386-6446

APARTMENTS TO RENT, UNFURNISHED

"THE OAK BAY MALL"
2025 OAK BAY AVE.

Centrally located to bus, shopping centre, UVic, Jubilee and leisure areas. Luxury apartment with bright de luxe suites.

FACILITIES AVAILABLE
BILLIARD ROOM
SAUNA ROOM
WORKSHOP
—High quality soundproofing
—Attractive wall-to-wall carpets
—De luxe factory-made cabinets
—Colored automatic appliances
—Generous living areas
—Cushion floors in kit. and bath
—Ceramic tiling, coloured vanities
—Fibreglass draperies
—Self-closing fire doors
—Silent elevator
—Covered parking
—Courteous, efficient managers
—All suites include heat, cablevision, drapes, storage, parking.

ONE BEDROOM $138
TWO BEDROOM $165

Mr. and Mrs. A. Greul
Suite 302, 592-6345

"THE ROYAL RICHMOND"
JUBILEE AREA
FREE ELECTRICITY

Contains many outstanding features definitely making this building the best rental value in the area. These de luxe large suites contain:
—Cushion floor kitchen and bath
—Superior sound proofing
—De luxe walnut cabinets
—Feature wall, china shelves
—Generous living areas
—All suites include heat, cablevision, drapes, storage, free parking and free electricity.
—Courteous resident managers

ONE BEDROOM $140

Mr. and Mrs. N. Demmons
No. 201-1720 Richmond Rd.
386-0631

OAK BAY
WINCHESTER COURT
"Beautiful Courtyard Garden"

—92 deluxe extra spacious suites
—Quality wall-to-wall carpeting
—Concrete floors, double walls

BILLIARD ROOM
SAUNA ROOM
WORKSHOP
—Walnut kitchen cabinets
—Feature wall, china shelves
—Coloured appliances
—Cushion floor kitchen and bath
—Generous living areas
—All suites include heat, cablevision, drapes, storage, parking
—Courteous resident managers

BACHELOR $118
ONE BEDROOM $138

223-1063 Foul Bay Rd.
Call Mr. and Mrs. R. Bowlby
598-1790

PARK PACIFIC
APARTMENTS LTD.

For details and transportation to view all above suites, call Mr. Bowlby, Prop. Mgr. 598-1790.

CHARTER HOUSE
435 Michigan
384-8923

Studio Available

2 Bedrooms Available

REGENT TOWERS
415 Michigan
383-6216

Bachelor Available

1 Bedroom Available

—Swimming pool
—Covered parking
—Cablevision
—Located in spacious well-kept grounds
—Pleasant stroll to downtown
—Choice ocean view

All Rental Enquiries Welcome

Managed by
NORTH WEST TRUST
386-3534

SAUNA
SEA VIEWS
SAXE POINT
"VISTA DEL MAR"

Perched high on rock, spectacular ocean and Olympic views from your own fourteen foot sundeck. New 26 suites and featuring sauna, hospitality room, etc. Some one bedroom remaining with reasonable rents. Immediate occupancy. Call Resident Manager now! Mrs. Walker 383-7252 at 1378 Lyall Street, Esquimalt.

EL CAMINO APTS.
1530 BELCHER AVE.

2 redecorated 1-bedroom corner suites in modern block, cable TV, drapes, balcony, view, etc. Within walking distance of city centre. Close to Jubilee Hospital and bus stops. No rental increase for 1 year. Call Manager 386-3764.

ALTON MANOR
455 Superior St.

Superior new building close to the Parliament Buildings. 1-Bedrm available from $140 and one only 2-bedrm at $160.

BROWN BROS.
ON BLANSHARD
385-8771 Anytime!

CAVALIER APT.
1400 CAMOSUN

Quiet area — walking distance to town — close to bus line. Unusually spacious and attractively designed 2-bdrm. suite. Cablevision, balcony, drapes, laundry facilities supplied. $150 P.M. Call at suite 204. Phone 386-1029.

A. BERNARD and CO., LTD.
655 Fort St. 384-9335

CARLYLE APARTMENTS
230 Oswego 385-6441
—Bachelor suite $90
—2-bedroom suites, top floor, $155
—2-bedroom, 2nd floor, $145
—1-bedroom suite, 3rd floor, $125
Cablevision, drapes, intercom, balcony, etc. Parliament Buildings area. Adults. No pets.

ROCKRIDGE APTS.
1126 ROCKLAND AVE.

Large corner 1-bedroom suite, $130. All modern amenities, elevator, walk to town.
Res. Manager, 383-6016
G. and O. Holdings, 388-7331

SIDNEY VILLA, SPACIOUS

New 1-bedroom suite $125; 2 bedroom $140, including heat, cable TV etc.
Manager, 2360 Henry Ave., 656-4250.

LARGE LIVING ROOM, DINette, kitchen, bathroom, in modern block near St. Joseph's Hospital. Cablevision, laundry room, 1 bedroom, $130; 2 bedrooms, $140. Adults. 386-2385.

OAK BAY
Devon Court Apt., 466 St. Patrick St. 2 Bedrms. & nice place to live.

Available Dec 1st. Call owner, Mr. K. MacFarlane, 386-7545. Island Homes Ltd. Res. 384-7677.

MODERN 1-BEDROOM SUITE. Quiet location. Close to town. 385-4364.

NICELY DECORATED BACHElor, fridge, stove, $80 unfurnished, $85 furnished. 384-9498.

UPSTAIRS, EXTRA LARGE 2-bedroom suite. Water, heat. Phone for particulars 656-2011.

BURNSIDE-TILLICUM UNFURnished 1-bedroom basement suite. All utilities paid, $125. 383-2218.

OCEAN FRONT AND VIEW
1-bedroom suite from December 1. 628 Dallas Road.

---

2 BEDROOM SUITE, $150 INCLUsive. 306 Gorge Road East. 383-3996.

APARTMENTS TO RENT UNFURNISHED

ORCHARD HOUSE
647 Michigan 388-4659

Prestige high-rise living in Victoria's tallest apt. building. Modern, steel and concrete construction with superior sound and fire proofing.

LOCATION:
Ideal to Beacon Hill Park, downtown and the Pacific Ocean.

VIEW:
Olympic Mountains, Straits of Juan de Fuca, Parliament Buildings or the Inner Harbor.

RECREATION:
Outdoor heated pool with sun deck; dry sauna; hydrotherapy pool; lawn bowling and putting greens.

FEATURES:
Garage parking
Bright, well-planned suites
Large closet and storage space
Shag rug or hardwood floors
Enterphone controlled entrance
Laundry every second floor
Fast efficient elevator service
Resident manager

1 bedroom from $130
2 bedroom from $170
Studio from $115

DOVER HOUSE
1138 YATES STREET

Reservations now being accepted for superior one- and two-bedroom accommodations. This quality 44-suite building is located on a bus line, is walking distance to shopping and to town. Free transportation available to view these spacious suites.

Featuring:
—Choice of shag wall-to-wall carpeting.
—Superior soundproofing.
—Controlled entrance.
—Colored appliances.
—Enclosed balconies.
—Heat lamp in bathrooms.
—Sauna facilities.
—Electric heat included in rental.
—24" range and 10 cu. ft. refrigerator
—Courteous and helpful resident managers

Rates:
1-BEDROOM FROM $134
2-BEDROOM FROM $171

Please Phone 384-6895

P. R. BROWN and
SONS LIMITED
762 Fort St. 385-3435

"HEART" OF CITY
$ 95 Bright comfortable 1-bdrm. apt. To view 384-9335

CROFT HOUSE
$160 Spacious 2-bdrm. apt. Close to Park, sea and bus.
$136 1-bdrm. apt. both available Dec. 1. 128 Croft 382-6096

DAYMER APTS.
$130 Modern 2-bdrm. apt. available Dec. 1. 2150 Cadboro Bay Rd. 592-1105

KING ARTHUR APTS.
$155 Attractive 1-bdrm. apt. available Dec. 1. 1660 Fort St. 384-8544

MADRONA MANOR
$135 Well designed 1-bdrm. apt. available Dec. 1. 1955 Ashgrove 385-7873

SPRINGRIDGE APTS.
$160 Unusually choice bachelor apt. available Dec. 1. 1235 Belmoral 382-9791

A. BERNARD and Co. Ltd.
655 Fort St. 384-9335

MONTE CARLO
1030 Pendergast 384-1044

1-Bedroom Suite $128-145
2-Bedroom Suite $165

VANCOUVER VILLA
710 Vancouver Street 386-6461

Deluxe Bachelor Suite $115
Spacious 2-Bedroom $160

Quiet, desirable Fairfield location. Near park, shopping, and bus. Excellent soundproofing, wall-to-wall carpet. Elevator. Call anytime. G. and O. Holdings, 388-7331.

TUDOR ESTATES LTD.
2030 Douglas St.

THE PONDEROSA
1184 Esquimalt Rd.

$122 — One only one bedroom suite offering controlled entrance, elevator service, drapes, heat, cablevision and electric kitchen. Phone 382-6936. Adults only — no pets.

WESTWOOD ARMS
1150 HILDA STREET

2 only 1-bedroom and bachelor suites available November 1. Modern attractive apartments in Fairfield area. Reasonable rent with laundry and parking included. Resident manager, R. J. Kingsland, 384-2597.

$110 2-BEDROOM, LIVING room, kitchen and bathroom. Very warm and bright, spotless. Wall-to-wall and cushion floor throughout. Rent includes fridge and range. Drapes, blinds, etc. Overlooks Gorge on Selkirk. No pets. Thoughtful adults only. 386-4930.

BY JUBILEE HOSPITAL
$100. Bachelor suite, large living room, separate dining area and kitchen. Large dressing room, wall-to-wall carpet, free washer, dryer and cablevision. Avail. Dec. 1. 384-8126 or 592-7734.
PEMBERTON, HOLMES LTD.

Centennial Apts.
2129 FLORENCE ST.
NEAR JUBILEE SHOPPING AREA

Quiet, well managed, 1 bedroom, Deluxe, $125. Adults only. See Mrs. Weizel, 592-0697.

ARLINGTON COURT, 386-2029. Large 1-bedroom suites. Carpeted and hardwood, $130 up. 2- and 3-bedroom corner suite with carpet, $155. Redecorated. Free laundry. Parking, heat and cable. Choice location. 430 Michigan.

AVAILABLE NOW
Fort Street near Quadra — 3-room apartment with range and small fridge. Ample storage, heat and hot water, T.V. aerial, $80. Dickie Agencies, 919 Fort. 382-4312. O.K. for one mature person.

UNIVERSITY DISTRICT
TARA COURT
3880 SHELBOURNE ST.

Spacious, carpeted, 1-bedroom suite, $137. Adults. 477-4665, 477-3238. Investors Syndicate Realty Limited.

ADVANCE NOTICE
Fireplaces! Fireplaces!
Available Dec. 15
Brand new 1 and 2 bedroom apartments. Fairfield district. 386-6424
Bayshore Realty.

"ROCKCLIFF MANOR"
1317 HILLSIDE AVE.

1 BR. ste. in new de luxe apt. $125. See manager, Ste. No. 1 or 384-3291. Western Homes Ltd. 382-2157.

BEACH DRIVE

Luxury, Bachelor suite in new condominium, available Nov. 1st. $135 per month. To view by appointment only. Call Montreal Trust 386-2111, Local 35.

PRINCESS CHARLOTTE APTS.
467 Lampson. Large 2-bedroom suite, heated swimming pool, pets welcome. Available Dec. 1. 386-3751.

3-BEDROOMS, 1½-BATHROOM townhouse, washer, dryer, stove and fridge, sublet from December 1, no pets. 382-1057.

MODERN 1-BEDROOM, $135. Senior citizen residence, Beacon Hill Park area. G. Devlin, 385-2725 or 385-9874.

1203 BEACH DRIVE
BACHELOR, Third Floor, $80
Rental Agents 385-2481
Swinerton, Stewart Clark Ltd.

3-BEDROOM SUITE, FRIDGE, stove, cable and parking. Ideal for 3 singles sharing. Available December 1. 382-1703.

SELF-CONTAINED SUITE WITH 2 bedrooms, $95. Dec. 1st. Vic West on bus. Private entrance. 592-2038.

LOWER 3-ROOM DUPLEX, OIL range, heater, child welcome, $75. Utilities extra. 384-7705.

MODERN 1 AND 2 BEDROOM de luxe suite, wall-to-wall carpeting, drapes throughout, 478-5324.

NOV. 1, LARGE CLEAN UPstairs 2-bedroom 4-plex, stove, fridge. 386-3777.

3-BEDROOM SUITE $135. CHILdren welcome. No pets. 386-7994.

APARTMENTS TO RENT UNFURNISHED

WHY PAY TO PARK YOUR CAR? 1-bedroom suite, 3 blocks to hospital on bus stop, colored fixtures, etc. $110. 373 Vancouver St.

AVAILABLE NOW, 1-BEDROOM suite in new block. $135. 477-1731.

APARTMENTS TO RENT, FURNISHED

MAY WE HELP YOU?

Why not make use of our detailed knowledge to find the apartment you really want? We will gladly drive you to see a wide selection of furnished or unfurnished apartments in any District of Your Choice

NO FEE TO TENANT

STERLING RENTAL AGENCY
206, Kresge Bldg.,
1104 Douglas St. at Fort
383-7171
Open 9 a.m.-9 p.m.
including Saturday

BEACH DRIVE
AVAILABLE NOV. 15
OR DEC. 1

Sub-lease for 6 Mos.
Most attractive 1-bedroom, fully furnished ground floor apt. in fully serviced new building. $225.00 per mo. No pets.
MONTREAL TRUST
1057 FORT ST.,
386-2111 Local 35

COACHMAN INN

Deluxe 1 bedroom and bachelor units, color TV, kitchens, maid service to suit you. Heated indoor pool, saunas, restaurant and coffee shop. Rates from $130 a month. 388-6611 anytime

---

IN LOVELY
MAPLEWOOD DISTRICT

Furnished bachelor suite, modern 1-year-old apartment with cablevision, heat, light included. Immediate occupancy. $130. Call Mr. Beyer, 386-1612.

NEW ATTRACTIVE MODERN fully equipped units — shag rugs, electric heat, automatic phones, 19" color cablevision, restaurant, laundromat. Reasonable daily and weekly rates. Daffodil Inn. 386-8351.

WEDGWOOD COURT
Offers 1-room bachelor units, 2-room (plus kitchen) unit. All utilities and linen, cable TV, quiet surroundings. $110 to $160 monthly. 580 Goldstream Ave., 478-3443.

ESQUIMALT — CLOSE IN
Available now — $129, modern 3½ rm. (1 B.R.) with main furniture incl. elec. fridge and range. Adults. Dickie Agencies, 382-4312 (Mgr. 382-6848).

JUBILEE AREA
Small self-contained semi-furnished bachelor suite available Nov. 1st. Suitable for elderly Male pensioner. $65 per mo.
Montreal Trust 386-2111, Loc. 35

585, 1 BEDROOM DOWNSTAIRS, self-contained. Fridge, rangette, hot water, heat, light all provided. Partly furnished. Toilet and shower. Quiet, thoughtful, single man preferred. 388-4930.

ISLAND COURT MOTEL
478-3151

Bachelor units, 1-beroom unit, 2-bedroom units. Pets welcome. Available immediately

---

COMPLETELY FURNISHED 1-bedroom apartment, Fairfield. December 1-Jan. 30. $190 per month. All utilities paid. No children. No pets. References required. 383-9007.

1-BEDROOM SUITE, CLOSE TO Government Buildings and St. Joseph's Hospital. Laundry and cablevision. Couple preferred. Adults only. $102. Phone 384-9660.

YOUNG MAN WANTS TO SHARE 2-bedroom suite with one other. Call Chris, 382-9187, 9 a.m. to 5 p.m.

SUBLET FULLY FURNISHED 1-bedroom apartment January 1st to April 1st. Adults only. No pets 384-5586.

1-BEDROOM SUITE, HEAT, cablevision included. Close to Naden and dockyard. $130. Available December 22. 386-8126.

'49, FEW BLOCKS TO TOWN. 1 living room, 1 bedroom, 1 kitchenette. Phone 385-9407 from 4:30 to 6 p.m. only.

FAIRFIELD AREA, CLOSE TO bus, bachelor apt. with bath for quiet working girl, or elderly lady. $70. 385-6259.

CROWN AND ANCHOR MOTEL, 478-3333. Large 1- and 2-bedroom units. Low winter rates. Children welcome. Available immediately.

MODERN BACHELOR SUITE facing Beacon Hill Park. Reasonable off season rate. Thunderbird Motel, 600 Douglas.

MODERN STUDIO-TYPE UNIT, everything supplied. Close in. Covered parking. Michelangelo, 1158 Yates. 383-6197 or 386-2812.

SEA VIEW, 1-BEDROOM SUITE. Retired or mature couple. Swartz Bay. 656-3842, 388-5735.

NICE, CLEAN, 1-BEDROOM suite. For more information call Cherry Bend Motel, 658-3411.

$95 BACHELOR SUITE IN English brick house, fireplace, garage. Mature men. 383-5459.

MAIN FLOOR 3-ROOM SUITE. Reliable couple. 384-8278, 382-9470, 1270 Yates.

FAIRFIELD, FURNISHED BACHelor. Mature lady preferred. $76. Evenings, 383-2614.

3-ROOMED SUITE, SUITABLE for 1 or adults only. $90. 388-9654, 6 p.m.-8 p.m.

CLEAN, BRIGHT, UPSTAIRS, 2-bedroom suite, adults only 384-9157.

SELF-CONTAINED, FAIRFIELD, $95, utilities, to quiet business gentleman. 384-5360.

2-BEDROOM SUITE, HEAT SUPplied, $115. 1512 Fernwood. 385-4206.

WILL SHARE 2-BEDROOM DE luxe apartment with male adult. Swimming pool, etc. 384-4630.

CLEAN, COMFORTABLE 3-ROOM suite. All utilities including linen. Colwood. 478-1921.

DELUXE 1-BEDROOM AND bachelor suites, fully furnished, $130-$150. 1940 Fort. 592-9516.

YOUNG MAN WANTS TO SHARE suite with 2 others. 598-3106.

BACHELOR SUITE FOR RENT for working man. $110. 383-4687.

202 APARTMENT FURNITURE TO RENT

Three Rooms from
$25 per month
STANDARD FURNITURE
382-5111
Immediate Delivery

RENT WASHER-DRYER OR AUtomatic washer and dryer at BUTLER BROTHERS, 1720 Douglas. 383-6911.

203 APARTMENTS WANTED

DESIGNER AND WIFE REquire 2-bedroom suite, close to city centre, to rent or lease and improve. Reasonable rents only please. Victoria Press, Box 411.

STERLING RENTAL AGENCY, Needs good apartment rental listings — Now! 383-7171.

206 DUPLEXES TO RENT

AVAILABLE IMMEDIATELY
NEAR NEW

Modern spacious 4-bedroom, side-by-side duplex in Esquimalt. Close to schools, shops and bus. Fireplace, W-W Carpet, drapes, colored appliances, $195 per mo.
BAYSHORE REALTY LTD.
386-6424

NEAR ESQUIMALT PLAZA, near new side duplex, L-shaped living-dining room, fireplace, kitchen with eating area, 3 bedrooms, 3rd bedroom down, large family room, 2 bathrooms, fridge, stove, carport, no pets. Available Dec. 1st. 382-9306, 384-5835.

IMMEDIATE POSSESSION, CHILdren welcome. Large view property, 840 Parklands. 3 bedroom and den or 4 bedrooms, 1½ bathrooms. Stove, fridge, washer and dryer. $225 per month. Bellevoy Holdings, 384-9755.

AVAILABLE DEC. 1, 2 bedroom, wall-to-wall carpet. Fridge and stove, water supplied. Hookup for washer and dryer. Large sundeck. Fenced backyard. Children welcome. Apply at 656-4047.

LANGFORD — $175
Nice 3-bedroom, 1½ baths, includes water, cablevision and garbage pickup.
Don Stripling 386-1361
Canada Permanent Rentals

SIDE BY SIDE DUPLEX, 1 BEDroom, electric range, cablevision, utility room, 2 adults, No pets, $85. Vacant 1st December. Phone 382-0945.

206 DUPLEXES TO RENT

640 PARKLANDS — ESQUIMALT area — dining room, 3 bedrooms and den. Stove, frig, washer and dryer. $225.
Rental Agents 385-2481
Swinerton, Stewart Clark Ltd.

CHILDREN WELCOME, 3 BEDroom, 1½ bath, storage room, etc. close to schools, etc. $175 month. Cable, garbage, water included. Langford, 384-1711, 478-1983, Rhynhard Developments.

GORGE DISTRICT. ONE BEDroom, side by side. Unfurnished. Private entrance, heat, water and cable included. Mature adults. No children, no pets. 2811 Parkview Drive.

SIDE-BY-SIDE DUPLEX, FAIRfield, 2-bedrooms, basement, stove, fridge, drive-in garage, $165 month. 425 Stannard Avenue, 598-2244.

FAIRFIELD, SIDE BY SIDE 2 bedroom duplex, full basement, fireplace, stove and fridge. $155. 592-1049.

DE LUXE 3-BEDROOM, 1½ baths, carport, etc., Gordon Head. $175 including water. 658-5935 or 477-3156.

LOVELY 3 BEDROOM, 1½ baths, living, dining, nook, carpeted, fireplaces, basement, carport. $225. Lease. 1727 Feltham. 477-1475.

CLOSE IN, ROOMY, NO PETS, some utilities paid. $170. Boat moorage optional. Evenings 385-3560.

ESQUIMALT 2-BEDROOM SUITE in 4-plex. Fridge, stove, drapes, water and cablevision included. $135. 384-1281.

MODERN 3 BEDROOM DUPLEX near schools and University. Electric heating, fenced yard, $165 a month. Available Dec. 1. 598-1701.

LARGE 2 OR 3-BEDROOM, wall-to-wall carpet, $165, including heat and water. Vic. West. 382-2151.

---

4 ROOM SUITE, SHARE bathroom, oil stove. Owner supply heat and water. $80 month. 2003 Cameron. 384-5473.

CLEAN, BRIGHT 2-BEDROOM, near Jubilee. $135. Adults, no pets. 1839 Haultain. 592-0600.

1-BEDROOM DUPLEX, NOvember 15. Haultain area. $170. 388-5709.

---

5 X 5 1-BEDROOM DUPLEX, fridge, stove. 1058 Rentrelew Place, $130. 479-7799.

REDUCED RENT. SPACIOUS, NO steps, 2 bedrooms, couple. 1618 Richmond.

ESQUIMALT 3 - BEDROOM DUplex, stove and fridge included, wall-to-wall carpet, $180. 385-6063.

SIDE DUPLEX, 1 BEDROOM 1639 Oak Bay Avenue. $125. 384-4904.

---

2 BEDROOM LOWER DUPLEX, Esquimalt. 383-3227, after 10 a.m.

210 HOUSES TO RENT UNFURNISHED

3 BEDROOMS
CEDAR HILL AREA

Over 1200 sq. ft. of home with large living room and fireplace, bright spacious kitchen, hardwood floors, new colored fixtures, sliding door to sundeck. Separate laundry room. Modern, 10 years old. References required, $175 per month. 477-3220.

OAK BAY—UPLANDS. SPACIOUS bungalow, large L.R., separate D.R., Den, 2 Bedrooms and bath, plus maid's room and bath on main floor. Recreation room with fireplace. Gardener included. Available 15th Nov. $400 per mo. Mr. Blanin, 383-4161, res. 598-2200. C. G. Heisterman and Co. Ltd., 1121 Blanshard St.

CENTRAL SAANICH, EXECUtive rancher. 3 bedrooms and den, 1½ bathrooms, dining and living rooms with window walls and fireplace. Drapes and shag rug, wall-to-wall throughout. Large kitchen with eating area, cabinet electric range, wall oven. Available immediately. $200 with lease. 652-2984.

---

936 ARM STREET — VIC WEST Area — 2 bedrooms, basement, no frig, no stove, $140.

1117 ROCKLAND — 4 bedrooms — spacious rooms in good condition. Cook Street area, $275.
Rental Agents 385-2481
Swinerton, Stewart Clark Ltd.

MODERN 2-BEDROOM HOME ON 1.6 acres. 1509 Burnside W. 3rd bedroom in full high basement. Wall-to-wall carpet in living and dining room. Separate garage. Vacant $200 per mo. 479-5030, 479-4232.

SECLUDED WATERFRONT home on 1.7 acres with self contained suite at Deep Cove. $325 month, including boat house and gardening. Suite can rent for $150 month. Will give option to purchase. 383-7786.

---

6 YEAR OLD HOME located on quiet cul-de-sac in South Sidney. 3 bedrooms. Immediate possession. $260 month. BOB HAGUE 385-7761.
G. F. HANLEY AGENCIES LTD.

---

62 TOVEY CRES. $165.00
Very nice 2-bedroom, living room with F.P. sep. DR. Stove and fridge, drapes in LR and DR.
Don Stripling 386-1361
Canada Permanent Rentals

MOUNT TOLMIE NEAR NEW, much wall to wall, drapes, 3 bedrooms, 3 sets of plumbing. Beautiful rec room with bar, fireplace. $325. Available immediately. Call 382-9113. Colony Realty Ltd.

OLDER MARRIED COUPLE only. No dogs. 4-room house, garage, on city bus line (oil stove and space heater), $85. On 2½ year lease. References. Victoria Press, Box 377.

$135 AVAILABLE NOW. 3-bedroom log house of 2457 Sooke Road, Colwood. Applications will be taken Monday at 692 Goldstream Ave. Rex Hughes Agencies.

EAST BURNSIDE RD. AREA 2-bedroom house. Oil furnace, electric water tank. Immediate occupancy, $135 per month. Evenings only, 479-3193.

MODERN, 3-BEDROOM COUNTRY home with 3 acres. Living room, wall-to-wall, open fireplace, built-in oven and stove, 2 carports, 2-stall barn. 479-4340.

CHILDREN WELCOME. 3 BEDrooms up, 2 down. 2 bathrooms, kitchen, 839 Shamrock. $200 month. 384-1711, 478-1983 Rhynhard Developments.

ROCKLAND ARMS
1030 Linden — 4 blocks from downtown. Quiet block. 1 bachelor, $102. 1 bedroom $137, middle-aged. Phone 386-3870.

1140 ROCKLAND AVE. MODERN 3-bedroom bungalow. Full basement, oil heat. Double garage. Vacant. Rent $150. G. and O. Holdings, 388-7331.

JAMES BAY
Large 2-bedroom home. Rent $140, including stove. Available immediately. 385-9741. J. A. Henderson Realty Ltd.

LARGE 2-BEDROOM, REC room, 1½ baths, townhouse, includes all appliances. Close to schools and university. Available Dec. 1. 477-5619.

VACANT, 2-BEDROOM, NONbasement, fridge and stove. 580 Head St. $150. Phone North Vancouver 987-8742.

CLOSE IN

BOOKMAN
INVESTMENT CO. LTD.
BETWEEN OAK BAY AND FAIRFIELD
COUNTRY LIVING
SPACIOUS LUXURIOUS CONVENIENT DESIRABLE UNIQUE
"TRANSFERRED" VACANT!
WESTERN HOMES LTD.
817 FORT ST.
SOUTH OAK BAY
IMMED. POSSESSION
AFFORD THE PAYMENTS YOU CAN PURCHASE BEAUTIFUL NEW HOME IN COLWOOD
VERY LOW DOWN PAYMENT. WALL-TO-WALL THROUGHOUT. EN-SUITE MASTER BEDROOM. ONLY $1,000 DOWN. FULL PRICE $16,900. CALL OWNER TODAY!
OAK BAY SPECIAL
SOUTH OAK BAY
TRY YOUR DOWN PAYMENT
$2,000 DOWN $176 MO. 9¼% 4 BEDROOMS
SOUTH OAK BAY

BLOCK BROS. REALTY
SWEET X
X Ltd. X
Trading as Unlimited
1800 Blanshard. 386-8231
OWNER MOVING
MUST SELL — $27,500
BROADVIEW PROPERTIES
1039 Johnson St.
384-8931
OPEN HOUSE
3356 HENDERSON RD.
Mon., Tues. and Weds.
2 - 4 P.M.
$40,500
NORTH OAK BAY

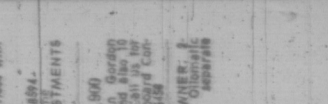

BROADVIEW PROPERTIES
1039 Johnson St.
384-8931

OPEN HOUSE
SUNDAY 2 to 4:30
2180 BEACH DRIVE
CHARM AND SPACE IN A BEAUTIFUL AREA
Spacious grounds — well treed for seclusion. 4 bedrooms, 2 baths, study area, den, 20x14 formal living room, separate dining room.
DRIVE BY
2811 PRIOR
Built in 1967 and situated on a large landscaped lot in high demand area. Close to all amenities, schools, shopping, transportation. Features 3 bedrooms, 1½ baths, family kitchen, full basement, drive-in garage, wall-to-wall carpet throughout. Offered at $23,500. Come and see for yourself. Off Gadsden at Ave. For further details call:
B. SIMONS 386-1341
OPEN HOUSE
4038 CAREY
TUES., WED. 1.30 - 4 P.M.
Come and see this lovely well - cared for, 2 - bedrm. home with W.W. in living room. Separate garage with workshop area. Reduced to $17,500. Call:
BOB JOHNSON 386-1341 24-HR. SERVICE
MUCH EASIER FOR TWO TO FULL THE LOAD THAN ONE.
WHY NOT LIVE IN A DUPLEX?
Apartment No. 1 has large living room with fireplace, big kitchen, dining room, one bedroom, bath. Apartment No. 2 has living room with fireplace, big kitchen, dining room, two bedrooms, bath. Part basement for each unit. Separate furnaces and hot water heaters. Separate entrances. Attractive exterior finish on stucco and timber. Situated on a landscaped lot with fruit trees. Priced at $29,500. Owner will finance with $6,000 down. Call:
FRANK OLIVER 386-2231
RETIRING?
Then why not sell your home yourself and save the commission. Here is a 3 bedroom home with full basement, close to shops and bus. Owner will help finance. Call Mr. Stevens at:
ROYAL OAK Centre 479-7111
UNBELIEVABLE?
3 bedroom modern stucco home with large living room and dining room. Close to shopping. Only $17,950. $4,000 down. Call:
JACK KENNISH, 386-2231.
CONVENIENT
Revenue property in all desirable locations. Commercial, professional, industrial. Call us for your requirements. Member of Multiple Listing Service.
R. J. COMBIN, 386-2231, 386-3033
PICTURESQUE SETTING
Situated on a private lot with this 3 bedroom home. Features 1½ baths, family room, fireplace, sundeck, carport, and many extras. Priced at $23,500. Call:
B. SIMONS 386-1341
PROSPECTIVE OWNER
Attention investors! Here is a revenue property with a minimum of 10% return on your investment. Features 3 suites, 2 bedrooms each. Call:
R. J. COMBIN, 386-2231, 386-3033
PROSPECTIVE OWNER
Attention investors! Here is a revenue property with a minimum of 10% return on your investment. Features 3 suites, 2 bedrooms each. Call:
R. J. COMBIN, 386-2231, 386-3033

SOOKE AREA
Approx. 3 acres with 2 bedroom home. Full basement, drive-in garage. Priced at $34,900. Call:
SYL SHUMKA 386-2961 Anytime
SOMEWHAT DIFFERENT
Built in 1968 with character and quality throughout. Situated on a large secluded lot in high demand area. Features 3 bedrooms, 1½ baths, family kitchen, full basement, drive-in garage, wall-to-wall carpet throughout. Asking $34,900
Call: SYL SHUMKA 386-2961
UNIVERSITY AREA
3 BEDROOMS PLUS IN-LAW SUITE
BETTER THAN NEW in self contained home. This double level home has 3 bedrooms, 1½ baths, family kitchen, dining room, living room, sundeck, carport, and many extras. Situated on a landscaped lot in high demand area. Priced at $34,900. Call:
JUNE HOUGHTON Off. 386-2961 Res. 385-8105
CALLING THE DOCTOR
ROCKLAND AREA
SEAVIEW
Beautiful SPACIOUS home. Excellent VIEW. Situated on a beautiful LOVELY LARGE LOT. Beautiful LARGE FENCED AREA. Features 3 bedrooms, 2 bathrooms, LARGE PANELLED LIVING ROOM with fireplace, DINING ROOM, KITCHEN with eating area, FAMILY ROOM with fireplace, LAUNDRY ROOM, CARPORT, and many extras. Priced at $39,500. Call:
ROBERT J. WHITAKA 386-1321 or 479-3233
SPACIOUS
LUXURIOUS
CONVENIENT
DESIRABLE
UNIQUE
Only a few years old, this spacious home has 3 bedrooms, 1½ baths, family kitchen with eating area, dining room, living room with fireplace, and many extras. Situated on a landscaped lot in high demand area. Priced at $34,900. Call:
SYL SHUMKA 386-2961 Anytime
COUNTRY LIVING
SOMEWHAT DIFFERENT
Built in 1968 with character and quality throughout. Situated on a large secluded lot in high demand area. Features 3 bedrooms, 1½ baths, family kitchen, full basement, drive-in garage, wall-to-wall carpet throughout. A good buy at $23,500. Come and see for yourself. Off Gadsden at Ave. For further details call:
B. SIMONS 386-1341
OPEN HOUSE
4038 CAREY
TUES., WED. 1.30 - 4 P.M.
Come and see this lovely well - cared for, 2 - bedrm. home with W.W. in living room. Separate garage with workshop area. Reduced to $17,500. Call:
BOB JOHNSON 386-1341 24-HR. SERVICE
MUCH EASIER FOR TWO TO FULL THE LOAD THAN ONE.
WHY NOT LIVE IN A DUPLEX?
Apartment No. 1 has large living room with fireplace, big kitchen, dining room, one bedroom, bath. Apartment No. 2 has living room with fireplace, big kitchen, dining room, two bedrooms, bath. Part basement for each unit. Separate furnaces and hot water heaters. Separate entrances. Attractive exterior finish on stucco and timber. Situated on a landscaped lot with fruit trees. Priced at $29,500. Owner will finance with $6,000 down. Call:
FRANK OLIVER 386-2231

VERSATILE REVENUE
This real estate can also be used as a TOP FLOOR. Kitchenette, bath, light etc. kitchen, bedrm, living room, bath, etc. suite. Ideally situated close to shopping, schools, bus, etc. Priced at $23,500. Call:
SOOKE AREA
Approx. 3 acres with 2 bedroom home. Full basement, drive-in garage. Priced at $34,900. Call:
SYL SHUMKA 386-2961 Anytime
SOMEWHAT DIFFERENT
Built in 1968 with character and quality throughout. Situated on a large secluded lot in high demand area. Features 3 bedrooms, 1½ baths, family kitchen, full basement, drive-in garage, wall-to-wall carpet throughout. A good buy at $23,500. Come and see for yourself. Off Gadsden at Ave. For further details call:
B. SIMONS 386-1341
OPEN HOUSE
4038 CAREY
TUES., WED. 1.30 - 4 P.M.
Come and see this lovely well - cared for, 2 - bedrm. home with W.W. in living room. Separate garage with workshop area. Reduced to $17,500. Call:
BOB JOHNSON 386-1341 24-HR. SERVICE
MUCH EASIER FOR TWO TO FULL THE LOAD THAN ONE.
WHY NOT LIVE IN A DUPLEX?
Apartment No. 1 has large living room with fireplace, big kitchen, dining room, one bedroom, bath. Apartment No. 2 has living room with fireplace, big kitchen, dining room, two bedrooms, bath. Part basement for each unit. Separate furnaces and hot water heaters. Separate entrances. Attractive exterior finish on stucco and timber. Situated on a landscaped lot with fruit trees. Priced at $29,500. Owner will finance with $6,000 down. Call:
FRANK OLIVER 386-2231

VERSATILE REVENUE
This real estate can also be used as a TOP FLOOR. Kitchenette, bath, light etc. kitchen, bedrm, living room, bath, etc. suite. Ideally situated close to shopping, schools, bus, etc. Priced at $23,500. Call:
SOOKE AREA
Approx. 3 acres with 2 bedroom home. Full basement, drive-in garage. Priced at $34,900. Call:
SYL SHUMKA 386-2961 Anytime
SOMEWHAT DIFFERENT
Built in 1968 with character and quality throughout. Situated on a large secluded lot in high demand area. Features 3 bedrooms, 1½ baths, family kitchen, full basement, drive-in garage, wall-to-wall carpet throughout. A good buy at $23,500. Come and see for yourself. Off Gadsden at Ave. For further details call:
B. SIMONS 386-1341
OPEN HOUSE
4038 CAREY
TUES., WED. 1.30 - 4 P.M.
Come and see this lovely well - cared for, 2 - bedrm. home with W.W. in living room. Separate garage with workshop area. Reduced to $17,500. Call:
BOB JOHNSON 386-1341 24-HR. SERVICE
MUCH EASIER FOR TWO TO FULL THE LOAD THAN ONE.
WHY NOT LIVE IN A DUPLEX?
Apartment No. 1 has large living room with fireplace, big kitchen, dining room, one bedroom, bath. Apartment No. 2 has living room with fireplace, big kitchen, dining room, two bedrooms, bath. Part basement for each unit. Separate furnaces and hot water heaters. Separate entrances. Attractive exterior finish on stucco and timber. Situated on a landscaped lot with fruit trees. Priced at $29,500. Owner will finance with $6,000 down. Call:
FRANK OLIVER 386-2231

UNBELIEVABLE?
3 bedroom modern stucco home with large living room and dining room. Close to shopping. Only $17,950. $4,000 down. Call:
JACK KENNISH, 386-2231.
DRIVE BY
2811 PRIOR
Built in 1967 and situated on a large landscaped lot in high demand area. Close to all amenities, schools, shopping, transportation. Features 3 bedrooms, 1½ baths, family kitchen, full basement, drive-in garage, wall-to-wall carpet throughout. A good buy at $23,500. Come and see for yourself. Off Gadsden at Ave. For further details call:
B. SIMONS 386-1341
OPEN HOUSE
4038 CAREY
TUES., WED. 1.30 - 4 P.M.
Come and see this lovely well - cared for, 2 - bedrm. home with W.W. in living room. Separate garage with workshop area. Reduced to $17,500. Call:
BOB JOHNSON 386-1341 24-HR. SERVICE
MUCH EASIER FOR TWO TO FULL THE LOAD THAN ONE.
WHY NOT LIVE IN A DUPLEX?
Apartment No. 1 has large living room with fireplace, big kitchen, dining room, one bedroom, bath. Apartment No. 2 has living room with fireplace, big kitchen, dining room, two bedrooms, bath. Part basement for each unit. Separate furnaces and hot water heaters. Separate entrances. Attractive exterior finish on stucco and timber. Situated on a landscaped lot with fruit trees. Priced at $29,500. Owner will finance with $6,000 down. Call:
FRANK OLIVER 386-2231

VERSATILE REVENUE
This real estate can also be used as a TOP FLOOR. Kitchenette, bath, light etc. kitchen, bedrm, living room, bath, etc. suite. Ideally situated close to shopping, schools, bus, etc. Priced at $23,500. Call:
SOOKE AREA
Approx. 3 acres with 2 bedroom home. Full basement, drive-in garage. Priced at $34,900. Call:
SYL SHUMKA 386-2961 Anytime
SOMEWHAT DIFFERENT
Built in 1968 with character and quality throughout. Situated on a large secluded lot in high demand area. Features 3 bedrooms, 1½ baths, family kitchen, full basement, drive-in garage, wall-to-wall carpet throughout. A good buy at $23,500. Come and see for yourself. Off Gadsden at Ave. For further details call:
B. SIMONS 386-1341
OPEN HOUSE
4038 CAREY
TUES., WED. 1.30 - 4 P.M.
Come and see this lovely well - cared for, 2 - bedrm. home with W.W. in living room. Separate garage with workshop area. Reduced to $17,500. Call:
BOB JOHNSON 386-1341 24-HR. SERVICE
MUCH EASIER FOR TWO TO FULL THE LOAD THAN ONE.
WHY NOT LIVE IN A DUPLEX?
Apartment No. 1 has large living room with fireplace, big kitchen, dining room, one bedroom, bath. Apartment No. 2 has living room with fireplace, big kitchen, dining room, two bedrooms, bath. Part basement for each unit. Separate furnaces and hot water heaters. Separate entrances. Attractive exterior finish on stucco and timber. Situated on a landscaped lot with fruit trees. Priced at $29,500. Owner will finance with $6,000 down. Call:
FRANK OLIVER 386-2231

VERSATILE REVENUE
This real estate can also be used as a TOP FLOOR. Kitchenette, bath, light etc. kitchen, bedrm, living room, bath, etc. suite. Ideally situated close to shopping, schools, bus, etc. Priced at $23,500. Call:
SOOKE AREA
Approx. 3 acres with 2 bedroom home. Full basement, drive-in garage. Priced at $34,900. Call:
SYL SHUMKA 386-2961 Anytime
SOMEWHAT DIFFERENT
Built in 1968 with character and quality throughout. Situated on a large secluded lot in high demand area. Features 3 bedrooms, 1½ baths, family kitchen, full basement, drive-in garage, wall-to-wall carpet throughout. A good buy at $23,500. Come and see for yourself. Off Gadsden at Ave. For further details call:
B. SIMONS 386-1341
OPEN HOUSE
4038 CAREY
TUES., WED. 1.30 - 4 P.M.
Come and see this lovely well - cared for, 2 - bedrm. home with W.W. in living room. Separate garage with workshop area. Reduced to $17,500. Call:
BOB JOHNSON 386-1341 24-HR. SERVICE
MUCH EASIER FOR TWO TO FULL THE LOAD THAN ONE.
WHY NOT LIVE IN A DUPLEX?
Apartment No. 1 has large living room with fireplace, big kitchen, dining room, one bedroom, bath. Apartment No. 2 has living room with fireplace, big kitchen, dining room, two bedrooms, bath. Part basement for each unit. Separate furnaces and hot water heaters. Separate entrances. Attractive exterior finish on stucco and timber. Situated on a landscaped lot with fruit trees. Priced at $29,500. Owner will finance with $6,000 down. Call:
FRANK OLIVER 386-2231

250 HOUSES FOR SALE

D. F. Hanley Agencies Ltd.
3293 Douglas St.
Douglas St., Office
385-7761

TRY FAIRFIELD
2 BLOCKS FROM THE SEA

Older style with modern touches. New wall-to-wall in large living room. Open beam ceiling. Huge dining room. 3 large bedrooms and full basement which can be developed. This home needs a loving family with little down payment. $23,900. Call SUE WARKE G. HOFMEISTER 382-2302 382-2096 385-7761 (24 Hours)

—D.F.H.—

OAK BAY CHARMER

Good starter or retirement. Do you have an imagination and are looking for a good deal? This lovely 2-bedroom, full basement home offers lovely living at a reasonable price. Large mature lot with lots of trees. Now only $20,800. Try your down payment. Call SUE WARKE 385-7761 (24 Hrs.) or 382-2302

—D.F.H.—

CONVENIENT 'N COSY

3 bedrooms, full basement home, lovely decor with new wall-to-wall. Developed rumpus room with bar. Fully developed pie-shaped lot in one of the better areas. Owner has been transferred and must sell NOW. $24,800. QUICK — Call SUE WARKE OR JOHN BARTON AT 385-7761 (24 Hrs.) or 382-2302

—D.F.H.—

MODERN
LARGE
COSY
CENTRAL

This home offers all at a price to suit the average budget. The master bedroom is oversize with w-w. Living room with L-shape dining area and fireplace both up and down. Basement ready for development as it is plumbed and wired for an in-law suite if desired. Financing can be arranged just for you $24,500. Call now SUE OR KEN WARKE 382-2302, 388-4294 or 385-7761, (24 Hrs.)

—D.F.H.—

LIKE SWIMMING????

Do you have a large family? How about Gordon Head area? What about land investment? Here it is — the pool is 20'x45', filtered and fenced. Would you believe 4 bedrooms in 15-year-old home on Torquay Rd. The lot beats all: 118'x444' with lots of fruit trees. Double garage and ready for you. $44,500. Call SUE WARKE 382-2302 or 385-7761 (24 Hrs.)

—D.F.H.—

DON'T BE SPOOKED BY COLD WEATHER

It only costs $8 per month to heat this cosy full basement stucco bungalow with a new automatic oil furnace. Attractive high setting in the Marigold area with lovely views. 2 good bedrooms on the main and a 3rd bedroom down. Comfortable living room with a fireplace, bright kitchen and eating space with sliding glass doors to a sundeck. Much much more! Asking $20,900. Give me a call now!! STEVE MOONEY 385-7761

—D.F.H.—

LARGE FAMILY HOME OR REVENUE

In very good condition, on a quiet street. Use as revenue or for in-laws. 5 bedrooms, 2 bathrooms, 2 kitchens, 1 bedroom could be den with fireplace. 3 or 4 bedrooms could be rented out. New furnace, wiring, plumbing. Easy financing. Asking $21,900. REG SCHUMAKER, 385-7761, 385-2829.

—D.F.H.—

FAMILY HOME
FAMILY AREA
FAMILY PRICE
—CENTRAL SAANICH
—LIVING ROOM
—DINING ROOM
—SUNDECK
—3 BEDROOMS
—LARGE KITCHEN
—4 PCE. BATH
—FULL BASEMENT
—10 YEARS OLD
—ASKING $27,900
BEV HIGHTON 385-7761

—D.F.H.—

GENTLEMAN'S ESTATE
10.8 ACRES
TREMENDOUS VIEWS!!

One of the most fantastic views of Elk Lake and the distant mountains in the background complement this lovely home. The ultra modern convenient kitchen adjoins the guest-sized separate dining room both with maple floors. Tremendous entertainment-sized living room with cosy fireplace is just the thing for cold winter nights — 3 large bedrooms up, the master having 4-pce. ensuite. This is a must to see for those who want country living with its seclusion and only a very short drive from town. Asking $84,900. For more information contact ELAINE BAXTER OR JOHN BARTON AT 385-7761 or 388-4294

—D.F.H.—

WIFE LONESOME
QUICK POSSESSION
OWNER TRANSFERRED
$33,950, DELUXE
UNIVERSITY AREA

Established large mrtg. already to assume, 4 bedrms., 2-pce. and 3-pce. bath, costly w-w carpet, real seclusion.
MABEL CRACK
652-1412 385-7761 (24 Hrs.)

—D.F.H.—

GREAT POTENTIAL
GOOD BUY

This could be an excellent holding as it is adjacent to commercially zoned property and 4 vacant lots. BUT it is also very good as accommodation as it has 3 BR's, new kitchen and bathrm. and recently redecorated. Almost new oil furnace and 100 amp service. Presently rented for $100/mo. Asking $17,000. MUST BE SOLD. Good financing already on, no mtge. to raise. For more information contact JOHN BARTON AT 385-7761 (24 HRS.)

—D.F.H.—

JUST $27,900

CEDAR HILL — GORDON HEAD
See this attractive low rancher set on a large high lot amongst the trees and well landscaped with fine spruce and shrubs. AN EXCEPTIONAL AREA! Well treed and appealing, very handy to shopping, etc., etc. A well planned spacious home of almost 1500 sq. ft., there are 3 large bedrms, living, rm. with fireplace, dining room with patio off, kitchen with large family room off and many more appealing features. Carport plus lots of storage and plenty of extra parking too! JUST COMPLETELY REDECORATED! Make sure you see this one!
TERRY MANN 385-7761

—D.F.H.—

QUADRA
FAMILY HOME

This roomy family home is adjacent to schools, shopping and transportation. A very pleasant living room with fireplace, family dining room, large modern kitchen, 4 bedrooms, a secure fenced yard. Full basement with drive-in garage. Priced at $24,900. To view please call Bill Horan 477-1287 — Bill Bates, 658-8666.

—D.F.H.—

250 HOUSES FOR SALE

D. F. Hanley Agencies Ltd.
3293 Douglas St.
Douglas St., Office
385-7761

COMPLETELY
RENOVATED
2 KITCHENS
2 BATHROOMS

Solid older home in a central high view location. Living and dining room with fireplace and gleaming oak floors — laundry — new kitchen cabinets. Arborite counters, corlon floors. Ideal for in-law situation. Good financing to asking price of $22,900. To view please call Bill Bates, 658-8666 — Bill Horan, 477-1287.

—D.F.H.—

JACK MEARS
OAK BAY REALTY LTD.
2194 Oak Bay Ave.

A VERY SPECIAL OFFER AT $53,500

Excellent, modern 3-bedroom, 1500 sq. ft. house, large living room with fireplace; large kitchen and dining room; en suite master bedroom; full basement with completely developed recreation room with fireplace. House surroundings beautifully landscaped. 4 acres completely fenced with excellent outbuildings such as barn, chickenhouse, implement shed — ideal for feeder lot, horse boarding etc. Traversed by rambling brook. City water. Within 5-mile circle. Good roads and easy walking distance to Elementary school, school bus to High School. Beautiful horse riding area. Call G. BENARD, 598-3321.

Your home may be traded

UNIVERSITY AREA
IMMACULATE
$36,900

A home that was built and sited on the lot with your comfort in mind! Seclusion plus Sea Views. Beautifully panelled 23-foot living room, separate dining room, three bedrooms, two bathrooms. I love showing this home because of its quality construction and condition. Please phone B. E. JEFFERY at 598-3321.

Exchanges arranged

UNIVERSITY
CLOSE TO UVIC
VIEW OR DUPLEX POSSIBILITIES
SEA GLIMPSES

Huge, older home on 90x229 ft. lot sitting room with fireplace, separate dining room with fireplace, 3 bedrooms, 2 full baths. Modern kitchen with eating area on main floor plus 2 huge, light rooms and half bath in ground level basement. Sundeck with sea glimpses. New furnace. Wired for washer and dryer. Flexible financing to asking price of $30,900. Call JO ANN HOPPE or HELEN HICKS, 598-3321.

We trade homes

SOOKE
1929 POWLIUK CRESCENT

New, 2-bedroom, living and dining room, full basement, extra room roughed in. Nice view of Sooke Basin. Price only $24,500. Call G. BENARD, 598-3321.

We like to trade

1514 AMPHION
OAK BAY BORDER

Family home, 4 bedrooms, living and dining room, large kitchen, full basement, lovely gardens, close to schools, shopping, transportation. Asking $24,900. Call G. BENARD, 598-3321.

Your home may be traded

$28,500
RICHMOND RD.-
ROCKLAND AREA

Attractive 2-bedroom home in a beautiful setting providing living room with fireplace, SEPARATE DINING ROOM, kitchen with breakfast area, DEN or EXTRA BEDROOM in the full high basement. Handy to Public and Private schools, transportation and shops. Move in — in time to be settled for Christmas. For appointment to view, call G. BENARD, 598-3321.

Exchanges arranged

REDUCED TO $29,500
OAK BAY SEAVIEW SUITE

This beautiful TWO BEDROOM SUITE has a 14x22' living room with a fireplace mantel PLUS many extras to make it a very delightful home for the retired or the busy executive. This suite really has to be seen to be appreciated. For further information call W. A. MOHR, 598-3321.

"Complete Real Estate Service Across Canada"

MGN
TRUST
REA

1057 Fort Street 386-2111
Sidney — 656-3924

CHOICE AREA

Prestige. Charming home. Artistic rock fireplace in L.R. and rec. room. 3 bedrooms; 2-4-pce. baths, large kitchen with eating area, w-w shag upstairs, l-O carpet dn. st. Built-in wet bar, separate room for pool table, terrace. I could go on and on and on telling you about this home. Priced to sell at $49,500. E. W. PROKOSCH 477-2194 386-2111

COLWOOD
DELIGHTFUL 2 BEDROOM

Would you like to get a glimpse of rare beauty? Then take a peep of the Royal Colwood Golf Course area, then if you would like to live in this pleasing environment of "luscious green" in a nice little home to match it, see 411 Goldstream Ave. Many refinements and some surprises. Sensibly priced at $24,900.
P. CHARLESWORTH 386-2111 598-4286

CLOSE TO SEA AND PARK
TOP FAIRFIELD LOCATION
$19,950

Older home with three large bedrooms on the main floor. Vacant and could be quick possession. The house is roomy and the lot is small. The person in need of a family home with very little garden care required should like this low priced home in this excellent area.
J. C. (CLIFF) GAY 386-2111 592-4633

COLWOOD
OWNER Transferred
Terrific Family
Home $29,900

Situated on a very desirable area of Colwood on a quiet cul de sac. Only 2 years old, this quality built home of superior construction is priced below replacement cost. Attractive living room and dining room with beautiful feature wall and fireplace. A kitchen that's a housewifes' dream with cabinets of ashwood, 3 excellent bedrooms, 2 bathrooms, finished rec. room and utility room.
Ron MacDonald 386-2111

CLOSE IN, 2 HOUSES ON 1 LOT

One 2-bedroom full basement. Hot water heat. Rented at $120. Other vacant and ready for immediate occupancy. Rent value same. Clear title $26,500. Owner, 592-7076.

OAK BAY SOUTH

Superbly clean and comfortable 2 BR plus home. Rec. room and den down, parking for three cars plus trailer and boat. $27,300. W. Frebold Rlty. W. Frebold 386-7414, 592-1561

NEW CORDOVA BAY

Quality finished brand new sea view home within short walk of sea and shops, just $35,500. Call G. Ireland, Quadra Realty 385-1431, res. 658-8406.

DUPLEX 3-BEDROOM SIDE-BY-SIDE, 2 years old, McKenzie and Shelbourne area. $36,900. 592-4455.

250 HOUSES FOR SALE

WWW WWW
WWW WWW
WWW WW WWW
WWW WW WWW
WWW WWW

W H I T T O M E ' S

W W W W W W W W W

"DOWNTOWN BRANCH"
706 FORT ST. 388-4271

W W W W W W W W W

OPPORTUNITY
KNOCKING

Minor repairs and paint required for this 2-bedroom home, in the basement is located a 3rd bedroom and rec. room. Very large lot offers terrific potential as apartment site. Low price of $15,900 with a large mortgage that can be assumed. Let your imagination show what can be done with the many trees, fish pond and patio. To view call:
JOHN BUNYAN
Bus. 388-4271 Res. 477-4513

BUILDER'S SPECIAL

2-bedroom home on 3 sep. taxed lots. Good high area — invest in this land with potential profits.
LORRAINE ZIEGLER
388-4271 592-1768

OWNERS OFF TO EUROPE
MUST BE SOLD

This distinctive home is unique inside and out, from the circular stairway to the upstairs Bar — the formal living room with floor to ceiling fireplace — Large dining Rm. Lovely kitchen with large family Rm. 3 bedrooms plus 2 bathrooms and room for more development, all this and 2 acres $53,000.
LORRAINE ZIEGLER
388-4271 592-1768

LARGE FAMILY HOME
1 year old — $33,900

Excellent construction — 3 large bedrooms — room for more. Large bright kitchen with eating area. Separate dining room — stone fireplace, rec. room and many extras. Owner is building so must sell. Good terms available. Call now for viewing.
388-4271 RICK KINNIS 479-1836

UPPER EASTDOWNE
VIEW

A new listing priced right, owners leaving Victoria. 2 full bedrooms, den, lovely bright living and dining room. Recreation room with fireplace. Large double detached garage ideal for boat and trailer. Parking. Underground sprinkling front and rear. Secluded patio with mountain view. Full price $38,900.
TED RADWAY
388-4271 477-6176

RICHMOND, $27,900

This lovely home, built in 1958 has 3 bedrooms on the main floor and separate dining room. There is a self-contained in-law suite in the basement. Excellent family area and close to all school levels.
JOE MANTON
388-4271 388-4271

4 HIGH ROCKLAND

2 new homes under construction in this prestige area. Both homes are 3 bedroom, 2 full bathrooms with many deluxe features. Now is the time to select your decorating preferences. The price just over $40,000.
JOE MANTON, 388-4271

VACANT POSSESSION
FAMILY HOME

This family home, located in Cook-Haultain area. Comprised of Living Room with fireplace, Dining room, Den, 3-bedrooms. Full basement with OOM heat, 2 additional rooms and spare toilet. Reasonable terms on the price of $19,750. For further information and to view please phone
"ARMY" ARMSTRONG
388-4271 Res. 479-2855

SIDNEY
MARINA VIEW

Five Bedrooms or Family Duplex. 2652 sq. ft. of living area. Beautiful wall-to-wall carpeting. Appliances and drapes included, make this 2-year-old home exceptional value at $38,500. For further information and appointment to view call Mr. Yells 388-4271, res. 383-5039.

1144 SQ. FT., $23,950
3-BEDROOM BEAUTY

16 yrs. old, gleaming oak floors, spotless, living room with fireplace, dining room, too. Electric cabinet kitchen has eating area, built-in oven and range plus copper hooded exhaust fan. Vanity bathroom, high basement with roughed-in rumpus room. Double carport. 2H. High Blenkinsop. Price $23,950. C. Vining assoc. 479-3786.

OAK BAY
UNIVERSITY

Five bedrooms or family duplex. A most attractive Colonial home with terrific accommodation. 2000 sq. ft. of living area. Multiple plumbing. A real pleasure to view. Full asking price $46,500. Call Mr. Yells 388-4271, res. 383-5039.

NEWSTEAD
REALTY
LTD.

JUNCTION CENTRE
1671 FORT STREET 382-8117

GORDON HEAD

Beautiful new 3 bedroom home on large lot. Wall to wall carpeting, feature panelling. Completely developed downstairs fireplace, kitchen facilities, bedrooms and large sauna. Completely private and perfect for in-laws or university students.
Full Price $32,900
RON SEDGER
382-8117 or 479-3673

NEWSTEAD REALTY LTD.

GORGE AREA
$15,900

Mom and dad are forced to sell their home and move to an apartment due to illness. They will carry the balance with a reasonable down payment. This two-bedroom cottage is in excellent condition and is a must see if you are looking for a retirement or starting home. Phone now for an appointment to see.
C. L. (Buzz) FRASER
382-8117 384-5604

NEWSTEAD REALTY LTD.

SOUTH OAK BAY

DRIVE BUYS
UNDER $30,000

78 HAMPSHIRE RD.

3 bedroom modern family home in a nicely treed setting. Professionally finished lower level.

1450 ROSLYN RD.

3 bedrooms. Excellent family home in a prime residential area. Lots of room for further development.

Call Mrs. Hart or Mrs. Watson at 598-4567 for viewing, or further information on either of these choice exclusives.

C. J. McLEOD
REALTY LTD.
2230 OAK BAY AVE.
598-4567

CUSTOM-BUILT

Home on your lot or ours at the most competitive and reasonable prices. Financing available. Trade-ins considered. Phone KASA CONSTRUCTION CO. LTD., 386-6191.

BY OWNER, LOW DOWN PAYment, 3 bedrooms, large living and dining, large kitchen, basement apartment for in-laws. Asking $22,900. 384-3761.

250 HOUSES FOR SALE

"HOMEFINDERS"
DOUGLAS AND TRANS-CANADA
OPEN 9-9 WEEKDAYS
SAT. 9-5 P.M.
386-2911

COLWOOD
3360 TIBBETT

3 Year old, 3 bdrm. full basement home. Beautiful with lovely landscaped grounds. Reduced again to $25,900. Must be sold!
AINA MELDERIS
386-2911, 382-5862.

GREAT LITTLE HOME
$24,600

Beautifully finished inside. Living room with fireplace — very cosy. 2 Nice bedrooms up. Completely finished down with 3 bedrooms and recreation room with bar. Modern kitchen. Highly recommend you see this one.
LOIS SMITH
386-2911, 592-3131.

STARTERS?
RETIREDS?

No matter which you are, come and see this well cared for 2 bedroom cottage in a good location. Nice sized living room with fireplace; large kitchen with eating area. Priced at only $18,500.
MARION MASSON
386-2911, 384-5867.

$25,900 TRADE

Have up and down duplex in Fairfield. Wants small new home or older home in excl. condition, or side by side duplex if possible in Fairfield. Phone
PETER PRIMGAARD
386-2911, 592-3519.

LAKE HILL
$26,900

Lovely family home. Living room, fireplace, 3 Borms, finished basement with recreation room and bar. Landscaped. Close to schools and transportation. To view call:
OLIVIA PURDY
386-2911, 592-7682.

GORDON HEAD
$25,500

This immaculate home is a pleasure to show. 2 Bdrms. living room, fireplace, family sized kitchen. Drive-in garage with workshop. Lovely private garden. Close to all school levels. To view, call:
OLIVIA PURDY
386-2911, 592-7682.

CENTRAL SAANICH
4 BEDROOMS PLUS

Situated on almost ½ of an acre; and offering some seclusion is this BEAUTIFUL 1650 sq. ft. home. Double door entrance takes you up to the fabulous LR and DR with luxurious WHITE SHAG carpet. LR and DR face a view of the valley. The kitchen is every woman's dream, with loads of working space and cupboards. The 3 bedrms on main floor are extra large and W-W carpeted. 2 Full baths up with double sink in main bathroom. Bsmt is planned and wired for rumpus room, games room and den, with one finished bedroom and 1 pce. bath. This home could not be replaced for the low asking price of $39,900. To view, call:
SHEILA PEPIN
386-2911, 479-2161.

EARLY POSSESSION
$22,900

2 Twin size bedrooms with large closets is only one of the admirable features of this lovely stucco home. Living rm has W-W floors and fireplace. BRIGHT, RIGHT kitchen with all the cupboards you could desire with sunroom overlooking a country view. Full cement bsmt with 1-pce bathroom. Close to bus, schools, church and shopping. Try our offer on asking price of $22,900.
PAT BARBER
386-2911, 479-6479.

ESQUIMALT $21,500

Almost new 2 Bedroom plus 2 rooms in immaculate basement. Beautifully renovated. Kitchen a housewife's dream. Modern bathroom, large living room. 550 sq.ft. garage. Near schools and transportation. To view, please call:
ROSE THORPE
386-2911, 383-0028.

MOUNT VIEW
$18,900

Good financing. 2 Bdrm. bungalow. No basement. Attractive.
MILT AGATE
386-2911, 598-1937.

SECLUSION!
¾ OF AN ACRE

This Medallion 3 bedroom home offers privacy on a delightful lot, plus Company-sized living room with fireplace. Large cabinet electric kitchen with eating area and sliding glass doors to a secluded patio. Handy utility off the kitchen — 4-piece and 3-pce baths — Large rec room with fireplace. All of this is offered to you at the reduced price of $30,500.
MARION MASSON
386-2911, 384-5867.

LAKEHILL
$18,900

Older 3 bdrm home, newly decorated. Big kitchen, bsmt.
MILT AGATE
386-2911, 598-1937.

$22,900

CAREY and MCKENZIE

Nearly new 2 bdrm, no bsmt bungalow. Really nice. Easy financing.
MILT AGATE
386-2911, 598-1937.

$17,900 DOLL HOUSE!
TRY $1,000 DOWN

In excellent district close to town and all facilities.
—Charming living room with wall-to-wall shag and open fireplace.
—3 Bedrooms, 2 with wall-to-wall.
—Large kitchen, utility off.
—Garage, lots of parking.
Call
IRENE VAN
386-2911, 477-8861.

MAKE AN OFFER

Immaculate home, tastefully decorated. 3 or 4 bedrooms, 2 bathrooms, rec. room with bar, large lot all landscaped and with a good seaview. Asking $39,900 but will consider all offers. Call
DOROTHY COOPER
386-2911 477-1344

IDEAL!!

Retirement or starter, close to sea. 2 BR, no-step bungalow. Well priced at $17,500. Call DONNA PRETULA 386-2911 384-2057

NEW HIGH VIEW!
$27,300

Attractive 3 BR (master ensuite), shag thru-out FOR YOU who are looking for a NO WORK yard. ENJOY the lovely views from this READY TO MOVE INTO lovely new home in a most desirable area. A MUST SEE, nice to buy!
JULIE MANNESS
386-2911 478-5220

250 HOUSES FOR SALE

"HOMEFINDERS"
DOUGLAS AND TRANS-CANADA
OPEN 9-9 WEEKDAYS
SAT. 9-5 P.M.
386-2911

EXCLUSIVE AREA
4 BEDROOMS

Do you like contemporary post and beam styling? If so, please view this almost new, large family home with mellow Slate fireplace, shag rugs, warm wood panelling all combine to make a delightful home. $45,000. Call
DOROTHY COOPER
386-2911 477-1344

TERRIFIC OPPORTUNITY!
8 YEARS OLD!
$2,500 OR LESS DOWN!

In the Northridge area: living room, dining room in-line, sundeck off, cabinet kitchen with smart built-in oven and range, 3 bedrooms! PLUS 4th bedroom, small office or sewing room, AND rec. room space. If you qualify for the B.C. Government 2nd mortgage and have $2,500 or LESS down, this nice home can be yours for JUST $24,900, or we could arrange a 2nd mortgage with private funds in our own office. Let me show you this family home REALISTICALLY priced.
JACKIE WALDRON
386-2911 383-1480

WANTED!

Permission to sell your home.
JULIE MANNESS
386-2911 478-5220

GORDON HEAD
$32,900

Beautifully finished home with 3 bedrooms on the main floor. The lower floor has been fully developed and includes a sauna. To view call
HAZEL CLARKE
386-2911 385-6635

IDEAL RETIREMENT
BUNGALOW
CLOSE IN

Illness forces sale of this easily maintained 2-bedroom, full basement home. Drive-in garage. Near bus line. Immediate possession. Easy terms on asking price of $21,900.
ELSIE O'BRIEN
592-0509 658-5676

TOWN and COUNTRY
$21,900

Excellent starter or retirement home. 2 bdrms., fireplace, full basement. Carpet, firescreen, drapes included. Appliances can be bought. Vacant, possession. To view, call me.
OLIVIA PURDY
386-2911 592-7682

HIGH VIEW

5 minutes from downtown on a double lot. 4 bdrms., living room with FP, wrap-around sundeck. Fully furnished. Vendor will carry at 9%. Call:
DONNA PRETULA
386-2911 384-2057

COLWOOD

Stucco and siding. 3-bdrm., full bsmt. home. Nice garden on cul-de-sac. Excellent for young family. Good financing. Asking $26,900.
DONNA PRETULA
386-2911 384-2057

GLANFORD AREA
$25,900

This attractive 3-bedroom, full basement home close to schools, buses, etc., has been newly decorated. Oil heat, w-w carpeting. Fireplace in living room. Large kitchen plus dining room. Drive-in garage.
HAROLD BARBER
386-2911 479-6479

$27,500

Champagne taste on beer money? Why not an 11-room mansion on 9-10th of an acre on East Saanich Road. Needs some decorating but is a challenge to the elite. Large living room with fireplace, large dining room, kitchen, sunroom, den, 4 bedrooms, 2 bathrooms, double garage.
HAROLD BARBER
479-6479 386-2911

TCTCTCTCTCTCTCTCTCTCTC
T TOWN & COUNTRY REALTY T
C 3617 Douglas Street C
T 382-7276 T
CTCTCTCTCTCTCTCTCTCTC

COUNTRY LIVING

COMPLETE SECLUSION only 12 paved miles from town. A 3 bedroom, no basement, cozy cottage with hot water heat. Walk through the many trails of the 9 acres of natural forest and enjoy life and privacy seldom found today. Full price $57,000 and wide range of terms available. A. KLENMAN 592-1121.

SWIMMING POOL

This immaculate OAK BAY home has year-round heated, modern swimming pool. If you have a family interest in swimming, you can buy this now with $5,000 down. Move in immediately. All drapes, rugs and appliances included. $39,900 asking. A. Klenman 592-9771.

OAK IMMEDIATE
POSSESSION BAY

SEA VIEW TOO! A comfortable 4 BEDROOM home (3 up) surrounded by a variety of TREES for SECLUSION. On a QUIET STREET and close to EVERYTHING. Living room, dining room, ½ basement, family room, and a VERY CHOICE LOCATION. $34,900. Terms. ALAN R. FOSTER 382-7276 or Res. 656-2852.

OWNER TRANSFERRED

Just listed, 6 plus, 4-yr.-old siding bungalow. 4 bdrms., 3 bathrms., nylon shag over oak floors. Developed basement — 30x15 rumpus room and bar. Extra bedroom and 2-pce. bathroom. Sundeck, carport. BEAUTIFULLY LANDSCAPED LOT. Quiet cul-de-sac, yet close to all facilities. Poss. 30 days or less. This is NHA mtge., $17,385 at 7½% P.I.T. assumable. Asking $33,900. Make your offer now. BILL LUDLOW 382-7276 or Res. 592-7759. Courtesy to salesmen.

$1,000 DOWN

Quality 3-bedroom home, full basement, on good Gordon Head street. Full price $29,900. Payments P.I.T. $279 with privilege of paying off additional amounts at any time. Quick possession. A. KLENMAN 592-1121.

OPEN HOUSE
SUNDAY, 2 TO 4 P.M.
4130 SOMERSET, $21,900

4260 sq. ft. contemporary rancher-3 bdrms., L.-shaped living-dining rm., galley kitchen, utility rm., storage rm. at back of carport. Built-in fire alarm system. No viewing before Sunday please. Approx. $12,000, 8 per cent mtge. No term 2nd available.
PHONE OWNER 388-7155

JAMES HEIGHTS

In very desirable location, treed lot, excellent 3-bedroom home. Near golf and bus. Full high bsmt. with partly finished 4th bedroom and 2nd fireplace. This is a well planned, well maintained home suitable for retired or family. Asking $28,900. C. Warren 382-4312. Dickie Agencies Ltd.

1786 HASTINGS ST. $19,900. Terms to suit buyer. 2-bedrooms, new oil furnace. Large lot, nice district-garden landscaped-grape arbour. Guest house. Hobby outhouse. Close to bus stop. Phone owners, 386-5178, 384-8858.

3 BEDROOM, FULL BASEMENT home in Sidney, 3 months old. $23,000. Low down payment. 656-1579, 2-7 p.m.

250 HOUSES FOR SALE

S.S.C.

SWINERTON,
STEWART CLARK LTD.
1318 Blanshard Street
385-2481

3 BEDROOMS
FULL BASEMENT
10 YEARS OLD
JUST $19,900

Here's your opportunity to purchase this modern stucco home at less than replacement value. 17x12 living room with feature wall. Cabinet Electric Kitchen with dining area, and FRIDGE AND STOVE INCLUDED. 3 pce bathroom. Wired for dryer. LARGE PANELLED REC. RM. AUTO OIL HEAT. IMMEDIATE POSSESSION and just 1 mile from the city centre.
DICK JAMES 385-2481

$950 DOWN
ATTENTION MR. FIXIT
2 BEDROOMS
FULL BASEMENT
JUST $13,950

Comfortable older home located just a short mile from town. Cosy living room — large electric kitchen (stove included) — 3 pce. bathroom — NEW OIL FURNACE. WIRING AND COPPER PIPE. Attic space for further development.
DICK JAMES 385-2481

GORGE WAY
STUCCO BUNGALOW
2 BEDROOMS
FULL BASEMENT

NEW. Exclusive and located on a quiet street, close to town — 17x14 living room with feature wall and W-W carpet — large electric kitchen 4 pce bathroom — Auto oil heat — 2 roughed in basement bedrooms.
FULL PRICE JUST $18,900
DICK JAMES 385-2481

SIDNEY
FAMILY HOME
ALMOST NEW

Compact, family home of 4 bedrooms and 2 bathrooms with extra large cabinet kitchen, nice living room with fireplace. Good terms. ONLY $21,900.
DIRK OKKER 478-4501
KEN WALTERS 385-2481

$500
WHY RENT

2 bedroom bungalow — close to town and all facilities. Full basement with OOM. This is a must — see if you qualify for govt. second mortgage and have a reasonable credit. Act now — move in at once. $11,900 Full Price.
DOUG BOWEN 385-2481

$16,500

Located on a nice lot in Haultain area. A three bedroom family home with full basement. OOM. Could qualify CMHC or any other reasonable terms. You can't move in until 1st Dec.
DOUG BOWEN 385-2481

OAK BAY EXCLUSIVE
NEW LISTING

Situated in a high location on a quiet street. Delightful 10 year old home — Over 2,000 sq. ft. Modern, with a gracious background of traditional furniture, your prize antique possessions. Lovely selection rooms for entertaining or family living. 4 bedrooms or 3 and a den. 2 full bathrooms plus extra toilet. A large master bedroom with bath en-suite. Low maintenance garden. For further particulars and appointment to view. Please call Miss Courtauld at 385-2481 or 598-3964.

BLENKINSOP
SECLUDED LOCATION
IMMED. POSSESSION

This most charming home is nicely secluded on a 85x200 treed property adjoining parkland. Cedar siding exterior. Accommodation comprises entrance and through hall. Large living room with brick fireplace. Dining room, electric kitchen with adjoining utility, 2 good sized bedrooms and bathroom. Full basement with extra heated bed room and bathroom. Lots of parking. Estate sale. Asking $34,500. Must be sold. Please call Mr. Custance or any of our representatives — 385-2481.

N P
O R
R I
Y & C
B E
ASSOCIATES LTD.
1314 Quadra St. 385-2481

PRICED TO SELL!
$21,500, TERMS

Most immaculate modern two bedrooms, full basement home you will ever see! Only 12 years young. Hardwood floors thruout. Drive-in garage. Neatly kept lawns with hundreds of shrubs and trees. Call Victor Wong, 385-2458.

MR. FAMILY MAN

If you "must live in town" and don't mind paying — say $34,000 plus high taxes for the privilege this is not for you. But if you would like to see a comparable home in a suburban area with low taxes, for $5,000 less money, then call Don Bacon. We offer a 6-year old, 1203 sq. ft. bungalow with two bathrooms, three bedrooms plus large rec. room, two extra basement rooms finished. Extra features too numerous to mention. $28,900. Don Bacon, 385-2458.

CAN YOU AFFORD

To miss seeing this? A fine 4 Br. 3 bathroom executive home in delightful Broadmead. This master-built home is designed for family living and located on a large secluded lot — easy care landscaping. I believe you will be thrilled with this home when you see it. Priced below replacement costs at $46,900. Call Glen McGregor 385-2458 Res. 477-3675.

SPACE IS A LUXURY

Ask this 4 bedroom home on a wooded crescent if it is perfect for a growing family. 2,000 sq. ft. excluding the full high basement. Floor to ceiling F.P. in large living room. 16x19 kitchen with special nook. Dining room, double plumbing. Sewered secluded lot. $29,900. Dar Garside 385-2458.

COLWOOD
SWIM, TENNIS, HOCKEY

Homey cosy 3 year old home, all in 1st class condition. Over 1200 sq. ft. spacious L.R. and D.R. Wall to wall over hardwood, eating area in kit. 3 or 4 bedrm. 2 sets of plumbing. Rumpus rm. Loads of parking. Try your down payment. Open to offers. Call Doris Adams 385-2458 Res. 598-2208. Just $30,900.

EASTDOWNE AREA!
ONLY $19,900!

Full basement white stucco home offering 16 ft. living rm. separate dining rm., elec. kit. mobile, ultra vanity bathroom, 3 bedrooms, office, TV room all completely modern — outstanding value — try your down payment.
GLADYCE McLURE 385-2458 592-7123

NORTH OAK BAY!
CLOSE TO SEA!

Enter a spacious hallway to a massive living room — sep. dining rm. — 3 bedrooms — sewing room — 2 bathrooms — full basement — This lovely stucco home is completely modernized and gleaming throughout. Only $27,900, for over 1800 sq. ft. and space for more development. Easy terms.
GLADYCE McLURE 385-2458 592-7123

OAK BAY GEM!
2 BEDRMS — FULL BSMT.
$24,950

Neat as a pin! That's one way of describing how immaculate this 17 year old home is. Gleaming oak floors, large living room, high basement with room for development. Fruit trees, close to bus stop. Phone owners, 386-5178, 384-8858.

3 BEDROOM HOME, $19,900. NO agents. 382-0438.

250 HOUSES FOR SALE

MAYFAIR
REALTY
LTD.
3153 Douglas St. 386-2955
WOODWARD'S MAYFAIR CENTRE

BIG HOUSE
8 ROOMS OWNER
4-ROOM SUITE

1 BLOCK to the FAIRFIELD BUS. A 3-level older house in beautiful condition with 4 bedrooms up. MAIN FLOOR has FIREPLACES in den and living rooms, dining room with built-ins and a REMODELLED KITCHEN-LAUNDRY. SMALL LOT. TWO-BEDROOM SUITE has PRIVATE ENTRANCE AND LOTS OF DAYLIGHT. $39,900 with EASY TERMS. ALF PORCHER 386-2955.

CLOSE TO TOWN
WITH A VIEW

Only 2 yrs. old, overlooking Esquimalt Harbour and a view of sea and city lights. 3 bedrooms, in-line dining and living room with floor-to-ceiling rock fireplace. MUCH WALL-TO-WALL CARPETING. Full, high ground level basement with 25x13 living room, floor-to-ceiling rock fireplace, separate utility room and additional bedroom. VERY LITTLE GARDENING. This home cannot be duplicated today at the asking price of $32,900. WE MUST SELL and will CONSIDER ALL OFFERS. Call LOU BLOOMFIELD, 386-2955 or 478-6475 for details.

6½ MILE CIRCLE
$14,600 NHA MRGE. 7¼%
$128 PER MONTH

3 bedrooms plus 2 more finished bedrooms and rumpus room in basement. On sewer. This home built under NHA by a builder for himself. Now builder says sell. Full price $26,300. With 31 years to go at 7¼ per cent. To view please call GEORGE WALL, 386-2955 or 478-5681.

GLANFORD NEW
$24,900, $2,400 DOWN
BALANCE $191 PER MO.

On 25-year amortization if you are eligible for government 2nd mortgage on this 3 bedroom, full basement home with wall-to-wall carpeting, floor-to-ceiling fireplace, on curbed street and on sewer. Ready about Nov. 15th. See this home now with Frank Boustfield 386-2955 or 479-1000.

MARIGOLD

We are fortunate in being able to offer for sale three very nice homes in the popular Marigold area.
1—14 yrs. old, 2 brs., LR with W-W, ge. kitchen, utility rm. and 3rd BR or family room. Nice, attached garage. Only $16,900.
2—7 yrs. old, 3 brs., sunken LR with W-W, DR, mod. kitchen, utility rm., sep. garage with work area. Only $23,900.
3—yr. old, 2 brs. up and 2 dn., LR, Dr in-line, mod. kitchen with built in range. Full basement. Only $25,900.
WAYNE SCOTT or STAN JAMES
479-6087 592-3740
Mayfair Realty Ltd.
386-2955

GLEN LAKE (Parkridge)
"NEW HOME"

3 bedrooms, full basement, carport and sundeck, all rooms quality carpeted. Asking $24,200.

LANGFORD LAKE AREA
"NEW HOME"

3 bedrooms, full basement, drive in garage, sundeck, wall-to-wall throughout. Asking $23,500. Call R. FROST, 386-2955 or res. 383-4047.

SOOKE RETIREMENT

4 rooms, level lot, sea glimpses, close to everything. Oil stove and heater included. $13,500. JOHN RUSSELL: 386-2955 or 592-3248.

CITY H4 COMMERCIAL

Lot 44x119 with old "handyman" house which is usable and having a successful renting history. At $13,950 is an excellent opportunity to acquire property with potential for gain in land value. John Russell, 386-2955 or 592-3248.

"SOOKE"

2-bedroom home in town, nice lot, carport, excellent financing at $13,500. R. FROST, 386-2955 or res. 383-4047.

ROYAL TRUST
REAL ESTATE SALES DEPT.

ESTATE SALE
3882 CADBORO BAY RD.
HOUSE BUILT IN 1958. LV. RM. 14'x21', DN. RM. 11'x12', SHOPPING CENTRE WITHIN WALKING DISTANCE, BUS SERVICE AT DOOR.
PRICE $27,000
TREVOR MILSTED
388-4311 or 385-1171

820 ST. CHARLES ST.
3 BEDROOMS, COLONIAL, WITH LARGE LIVING ROOM, SEPARATE DINING ROOM. IDEAL MEDIUM SIZE RETIREMENT HOME. REDUCED FROM $41,500 TO $36,500 FOR QUICK SALE.
TREVOR MILSTED
388-4311 or 385-1171

663 KENT ROAD

1,240 SQ. FT. BUILT IN 1960. LV. RM. 14'x22' WITH 13 FT. FIREPLACE. MODERN KITCHEN, BUILT-IN RANGE, UTILITY ROOM ON MAIN FLOOR. 8' HIGH BRIGHT BASEMENT, PARTIALLY FINISHED IN-LAW SUITE. 200 AMP S

250 HOUSES FOR SALE

T CANADA PERMANENT T
R TRUST R
U U
S CANADA PERMANENT T
T "WE TRADE HOMES"

REGION'L FINEST VIEW! LARGE FAMILY PACE! TOP DRAWER QUALITY!
Cordova Heights home with large liv. rm., 3 bdrs., 3 bthrms., dream kitchen combination kitchen-family room, great sundeck and 30x16 rec. rm.! Plus a 180 degree super sea and islands view! $49,500. 386-1341 DICK BATEY 592-4607.

MOUNT VIEW
Absolutely immaculate no-step, 3-bedroom home with wall-to-wall tiles over hardwood throughout. Homey living room with fireplace, 4-pc. ceramic tiled bathrm. and utility room. Priced at $18,900 with low down payment. WM. SANDERS 386-1341 or 477-6802.

LESS THAN RENT
Charming 2-bedroom, no basement retirement or starter home in good repair, the home is in good repair and priced at only $14,500 monthly payments $80 P.I.T. WM. SANDERS 386-1341 or 477-6802.

NEW LISTING—GORGE AREA
Just recently renovated, immaculate, 2-bedroom bungalow. Full high basement, newly wired for washer and dryer. Lovely large lot with many fruit trees, ample space for boat and trailer. $20,500. F. BEAVER-JONES, 386-1341.

RETIREMENT SPECIAL
Cosy bungalow on excellent lot with several fruit trees, will make an ideal retirement home. $17,000. 386-1341 F. BEAVER-JONES, 386-1341.

SIDNEY—SOUDER DRIVE
FAMILY SPACIOUSNESS
Immaculate 4-year-old custom-built home. Ultra entertainment-ized L.R., 4 bedrms, 2 up, 2 down, full-sized basement, rec. room, utility room, etc. Full price $38,500. Good financing. F. BEAVER-JONES, 386-1341.

SIDNEY—$4,5
Very neat 3 cosy retirement or starter bungalow, beautiful lot. F. BEAVER-JONES, 386-1341.

TOWN AND COUNTRY
Excellent starter or retirement, 2-bedroom bungalow, full basement. Beautiful landscaped lot with fruit trees, magnificent view of the Sooke-Malahat hills. Close to shopschools and transportation. F. BEAVER-JONES, 386-1341.

BRAND NEW LISTING
URGENT SALE
Spacious family home located on Rolston Cres. Large in-line living room and dining room with fireplace. Well treed down with sundeck. This is an immaculate, delightful home. Just $27,900. F. BEAVER-JONES, 386-1341.

TILLICUM-CREY
POST AND BEAM
Only 3 yrs. old, 2-bedroom no step home, large living room, separate dining room, wall-to-wall carpet throughout. Completely private court yard with barbecue, large with room for car and bi. Situated on large landscaped lot. Asking $23,900, terms. WM. ROGERS, 386-1341 or 652-1891.

THETIS HEIGHTS
5 BRS — $260
3 bedrooms main, plus 2 in basement makes this home ideal for a large family. Only 2-years old, owner moving and anxious for quick sale. Extra large lot for the kids. Excellent CMHC, low interest no term financing. Call for no details or viewing. PATRICK DOERKSEN 478-3439 or 386-1341.

ESQUIMALT $9,900
Very large older home, ideal for large family or handyman. Property is zoned and could be a good holding property. For viewing PATRICK DOERKSEN 478-3439 or 386-1341.

INVESTME MINDED?
THEN SEE THIS—
If you have an eye to the future you owe it to yourself to investigate the opportunity. Close to schools within walking distance of bus. 3 bedrooms, family room (no, full bsmt). Apartment-sized corner lot. Excellent financing available. Asking $34,000. 386-1347 HARRY WOOD 386-1361.

FATHER KNOWS BEST
HEATED DL
3 BEDROO
The perfect home for the larger growing family. Living room with entertainment area and huge fireplace looks out to the patio and towards the heated pool, 4 bedrooms upstairs, master suite with dressing room and offers complete privacy. The children's bedrooms are in a wing and have been carefully planned. Family room and a lot number of special features will please the most discriminating buyer. GRAY LAITE 386-3514 or 386-1361.

$31,500
FOUR BEDROOMS
EASY TERMS
Here is your chance to buy a large family home with easy financing. Vendor will carry a large balance by Agreement for Sale. Very well located, full basement, separate garage. GRAY AITE 592-3524 or 386-1361.

ACREAGE
DE LUXE HOME
$54,900
Very desirable location, almost 5 acres, 2-yr-old quality home, barn, feed and cross fenced. This is a beautiful country estate and is selling value, many, many extra features. GRAY LAITE 386-3514 or 386-1361.

A LITTLE EM
Close to Lansdowne Senior Citizen Centre. Delightful 2 bedrooms, living room fireplace, wall-to-wall carpet, right in kitchen and bathrm. Basement to develop if need. Only $23,200. KEN WRIGHT 386-1341 or 598-2183.

CHARACTER
COMFORT
BEAUTY
Can be yours in this outstanding Tudor home situated in an exclusive area, yet close to town. Boasts large living room and separate entertainment-size dining rm. 3 bedrooms, double plumbing. An excellent buy at only 29,500. 386-1341 MARY WOOD 592-3647.

OAK BY BORDER
Up & down duplex, consists of 2 bdrms. each plus 2 more in basement. Required $5,000 cash to - ling price of $20,500. To view call EMIL IZIK 592-1775 or 386-1341.

EASY TO BUY
Good 2-bedroom home on a quiet st. close to Simpsons-Sears. Sundeck garage, pleasant lot. Asking $17,900. JACK DOBSON 658-8626 or 386-1341.

GORE
3-bedroom home on 52'x182' lot overlooking Gorge waterway. Heatilving room with fireplace, eat kitchen and a den. Full basement, has a suite presently rented. Priced at $23,900 with low down payment. For viewing, call WM. SANDERS 386-1341 or 477-6802.

MADGE HOLE AND MADGE HOLE AND DON ROBBINS OFFER YOU THE FOLLOWING SPECIALS

1. TWIN and COUNTRY $1750
His little 2-bedroom home, with anextra room in the full high basement. Drive-in garage situated on a quiet cul-de-sac close to Hillsdale Shopping Centre.

2. ROCKLAND AREA SELUSION
Home of Victoria's top residential areas, just 5 minutes from C centre. 3 bedrooms, den with fireplace, large living room, separate dining room. Double plumbing, part basement. Lovely shaded garden and sundeck asking $35,500.

3. BECKHEIGHTS SECLUDED GROUND
1750 sq. ft. family home, 4 bedrms, large L-shaped living and dining room with fireplace. Conveniently appointed kitchen with dining area, games room, rec room with adjoining 3-pce. bthroom overlooking beautifully landscaped garden and patio (perfect for in-laws) asking $27,900.

4. SOUTH OAK BAY 3 BEDROOMS, 2 SETS OF PLUMBING IMMACULATE THROUGHOUT $17,900

250 HOUSES FOR SALE

T CANADA PERMANENT T
R TRUST R
U U
S CANADA PERMANENT T
T "WE TRADE HOMES"

TO VIEW THE ABOVE PROPERTIES, PLEASE CALL MADGE HOLE OR DON ROBBINS 386-1341, 24 HOURS.

ROCKLAND AREA
View property, miniature castle. Beautiful older home approx. 1450 sq. ft. Modern throughout, large bedrooms, private sun patio and sundeck. Owner transferred and must be sold. Asking $31,800. - Call SID HASLAM 386-1341 or 592-0990.

KER and STEPHENSON LIMITED
680 Broughton Street
Across From Eaton's Carpark
385-1411, DAY or NIGHT

NORTH OAK BAY
NEED LOTS OF ROOM?
Situated close to Uplands Park, sea, shops and schools, this beautiful home is emminently suited for a family requiring spacious accommodation.
—Well proportioned living-dining room with F.P. and W-W carpeting.
—Two bedrooms and Den or three bedrooms on main floor.
—Bright kitchen with nook.
—An outstanding self-contained suite (two bedrooms) plus an additional panelled room suitable as extra bedroom or Den in completely developed basement.
—Three full bathrooms.
—Oil fired Hot Water Heating.
—All Drapes, two Electric Ranges, two Refrigerators, Washer, Dryer, Dishwasher and some carpets included in bargain price of $44,000.

B. F. GORELY
385-3411 598-4239

ATTRACTIVE HOME
ON 3 ACRES
$49,500
Situated high above Cordova Bay with a glimpse of the sea. This architect-designed home has a warmth and charm all its own. The large living room, dining room, kitchen and 3 bedrooms are all bright and cheery. On the ground level basement, there is space for rec. room or hobby room. The easily kept 3 acres of land provide seclusion, several fruit trees, a small barn and terrific opportunities for out-door living. When day is done you will enjoy the peace and quiet of this delightful home.

EXCLUSIVE
W. E. SPEED 385-3411

LANSDOWNE HEIGHTS
5 BEDROOMS
$38,000
This immaculate and comfortable home is close to schools, University and transportation. On the main floor there is a lovely living room, dining room, three bedrooms (all carpeted), splendid kitchen and 1½ bathrooms. In the full high, basement are two bedrooms and rumous room. The grounds are easily kept, attractive and offer excellent facilities for outdoor living and recreation. This is a new listing and well worth your consideration.

EXCLUSIVE
W. E. SPEED 385-3411

STARTING OUT?
OR
SLOWING DOWN
Then why pay for things you don't need? This could be exactly what you need:—
—Spotless inside and out.
—12x19 living room featuring brick fireplace and wall-to-wall carpet,
—2 bedrooms with wall-to-wall carpet,
—11'x9' cabinet electric kitchen,
—Storage and utility room,
—4-piece bathroom,
—62'x110' fenced lot,
—Close to shopping centre,
—Low down payment possible.

OFFERED AT $18,900
JOHN PINCHBACK
385-3411 479-3039

WHITE STUCCO
BURNSIDE-GRANGE
BEAUTY
Immaculate THREE BEDROOM (3 up and 1 down), FULL BASEMENT, 18-year old charmer, located on a LOVELY TREED LOT (66x136), offering complete seclusion to sundeck at back, in a pleasant quiet area. Large living room with WALL-TO-WALL SHAG over quality hardwood, beautiful brick fireplace with matching brick planters; separate diningroom with wall-to-wall; compact cabinet kitchen; 2 nice bedrooms and deluxe 4-pc vanity bathroom. Basement has large double bedroom, plus DEN WITH BUILT-IN DESK AND SHELVES (could be 4th bedroom), plus separate utility area plumbed and wired for washer and drier, plus tubs. Realistic ASKING price of $21,950 with EXCEPTIONAL TERMS to qualified buyer. WHY RENT? Call ROBERT YOUNG 383-4124 anytime or 384-3594.

SUBURBAN LIVING
AT ITS BEST
NEW-NEW-NEW
HUCKER-BUILT HOMES
$24,900 to $31,500
HIGH QUADRA
GORDON HEAD
COLWOOD
THREE BEDROOMS
(fully carpeted)
LR AND DR
(fully carpeted)
RAISED HEARTH BR, FP DE-LUXE CAB. ELECT. KITCHEN
DECORATOR COLOR VANITY BATHS
(plus 2-pc. in master BR) HIGH CEMENT BASEMENT (R-in for additional rms. and plumbing)
SUNDECK — CARPORT
See these homes and COMPARE; CALL ROBERT YOUNG, 383-4124 or 384-3594 anytime
Park Pacific Investments Ltd.

ESTATE SALE
Real value for starter or retirement. Living room with oak floors and fireplace, 2 bedrooms, large bright cabinet kitchen, part basement and automatic heat. Priced for quick sale at only $17,900.
Phone R. Bayne 385-6764 anytime

OAK BAY
Prime location, close to sea, quiet boulevard, 3 quality rooms plus all heat and drive-in. Full basement with room for rumpus or extra rooms. Hard to beat at $23,800.
Phone M. Warawa 382-3088
DOUGLAS REALTY LTD.

COLWOOD-LANGFORD
STARTER, RETIREMENT
If you are looking for a smaller home in the country with low taxes give us a call. We have a number of such homes waiting for you to view. How about a 3-bdrm. no-step home for $18,000? Or a 2-bdrm. home on ige. lot for $15,500? These are just two but give me a call and tell me what you're looking for. I'll help you find it. Call Frank Allen of Rex Hughes Agencies, 478-1729 or Res. 478-4807.

TRANSFERRED
So must sell. Three-bedroom split-level home. Large sundeck. Living-dining room with feature corner fireplace. In good area, near schools and transport. Asking $28,000. Mr. Silvertsen, City Brokerage, 386-3547.

PRIVATE SALE
GORDON HEAD
3-bedroom bungalow, close to schools. On ½ of an acre. Good soil, fruit trees. Double detached garage. $24,900. 477-6816.

NEW 3-BEDROOM HOME WITH
Close to 1 acre of land in Deep Cove area. Could be VLA. Asking $27,000 with down payment of $2,000. 479-4703.

250 HOUSES FOR SALE

MÉTROPOLITAN REALTY LTD.
386-3585

ATTENTION FERRY WORKERS
Move in immediately, this BRAND NEW, 3-bedroom home awaits your inspection. 2 FIREPLACES, 3 SETS OF PLUMBING, WALL-TO-WALL THROUGHOUT, DISHWASHER, AND MANY, MANY more EXTRAS. Situated on a BEAUTIFUL ½ ACRE LOT with lots of trees on Lands End Road. Priced at only $31,900. Call Colin Munro, 386-3585.

VACANT
$28,500
On ½ an acre a large 14 year old family home with three bedrooms on the main floor, one en-suite. Partly developed upstairs with plumbing set up for extra bathroom. Full basement with drive-in garage. Excellent arden with fruit trees. Call Neva Pennie 386-3585.

FAMILY HOME
$21,500
Apple, peach, pear, plum, fig and cherry trees enhance this new listing that is close to school and shopping with its easy financing. There are two bedrooms on the main and two smaller bedrooms up with a rec. room in the basement. The large living room has a fireplace and a very large dining room that doubles as a family room. To view call M. Pennie, 386-3585.

MINI COUNTRY
ESTATE
REDUCED TO $23,500
On a quiet rural acre, bordered by trees, this split-level, 3-bedroom, stucco, storey and a half bungalow that was built to VLA structural standards. A variety of fruit trees. Well and district water are added features for your consideration. To view call Neva Pennie, 386-3585.

IT SPARKLES
And has 9-10 of an acre to boot in a country setting. 3 bedrooms up and one down. Oodles of cupboards in a large country kitchen. Professionally renovated. Call Neva Pennie 386-3585.

ROYAL OAK
HALF ACRE
$21,900
Remodelled to new home standards, basement, oil fired heat and domestic hot water, 3 bedrooms, fireplace in the extra large living room. Double garage. First time offered by Jim Ranson 386-3585, res. 479-5910.

GORDON HEAD
NEW LISTING
$33,500
Be the first to see this terrific new listing. Four bedrooms, two bathrooms, wall-to-wall carpet. Close to new swimming pool and Racquet Club. Call Jim Ranson, Colin Munro or Vic Drew, 386-3585.

ETTEMA REALTY
ETTEMA REALTY
ETTEMA REALTY LTD.
1802 Cook St. 383-7115

CENTRAL SAANICH
SWEEPING VIEW
$32,500
3-bedroom home, superior quality. Separate dining room. Triple plumbing, 2 fireplaces, sundeck. Very good basement. A beautiful new home. A MUST SEE. Phone PETER TER VEER for the address. 383-7115 or Res. 479-1588.

LANGFORD
MODERN HOME
Only $14,200 buys this modern 2-bedroom home with large living room, separate dining room and full basement. This property has a 17'x26' stucco and concrete garage with an 8' high, wide door. Can be used for many purposes. Storage, rental, bus, boatbuilding. Phone J. ETTEMA for the address. 383-7115.

LOW, LOW, LOW
DOWN PAYMENT
$17,900
As new inside. 1 bedroom on the main floor and 2 bedrooms upstairs. Beautiful combination dining room and kitchen. Large secluded sundeck. Modern 4-piece vanity bathroom. Full basement with room. Oil furnace, heavy wiring, copper plumbing, full size yard; in good district, just some steps away from the bus and school. Do you qualify for the N.O. second mortgage? Phone J. ETTEMA for the address. 383-7115.

OAKLANDS
$18,500
This 3-bedroom, older home has good living room, dining room and family sized kitchen. Full basement. A good older home in a good district. Phone PETER TER VEER for the address. 383-7115 or Res. 479-1588.

SECLUDED MINI-PARK
2 BEDROOMS
$18,900
Great for people who like privacy around the house. Immaculate older home in a most desirable district just off Quadra. On bus route. Oil furnace. Basement. Modern bath and kitchen. Phone PETER TER VEER for the address. 383-7115 or Res. 479-1588.

RETIREMENT HOME
$18,900
(Low down payment)
Excellent 2-bedroom home. No basement. Separate garage with workshop. Full size lot on sewer district. Phone PETER TER VEER for the address. 383-7115 or Res. 479-1588.

SIMPSONS-SEARS
$26,900
Owner will carry large mortgage at low interest. Low down payment. Lovely modern home 2 spacious bedrooms plus extra bedroom in basement. Beautiful recreation room. Second bathroom. Workshop. Large living room. Dining room. Call PETER TER VEER.

XXXXXXXXX
X BOULTBEE X
X SWEET X
X Realty X
X Ltd. X
X X
X
Yorkshire Trust Affiliate
737 Fort 388-5561

FIFTH NEAR TOLMIE
$22,500 $22,500
Two bedrooms, living room with fireplace, dining room, part basement. This home is on a quiet street and is central to schools, shopping and downtown area. There is a good variety of mature fruit trees. Exterior and interior are being completely redecorated. For viewing please contact
Bud O'Connor or Jon Davis
388-5561 anytime

B.C. LAND and
INSURANCE AGENCY LTD.
Serving B.C. since 1863
922 Government St. 388-5555

CITY WATERFRONT
HOME, $42,500
1500 sq. ft. home on quiet street, 3 bdrms, large L.R. and D.R. picture windows overlooking Straits, sundeck, OHW heating, mother-in-law suite with 2 bedrooms. Picture windows, F.P., 3-pce. bath. L.R. and D.R. in-line on nice rear lawn. Elec. heat.
D. L. Macdonnell —
384-4962 388-5555

FOR SALE BY BUILDER, 3 BED-room house, with space for 3rd bedroom or den, high location with view, close to City centre. Wall-to-wall carpet, birch kitchen cabinets, balcony, to view phone 598-1253.

"478 BURNSIDE EAST"
Refirement basement home, new furnace, rewired. $10,900. Less for cash. 479-6264.

250 HOUSES FOR SALE

WWW WWW
WWW WWW
WWW WW WWW
WWW WW WWW
WWW WWW

WHITTOME'S

W W W W W W W W W W

"ROYAL OAK BRANCH"
4520 West Saanich Rd. 479-1667

W W W W W W W W W W

ESTATE SALE
GORDON HEAD
SEAVIEW
Architect designed home with charm and character on a quiet cul-de-sac in a prime area. Spacious entrance leads to gracious liv. rm. with unique fireplace and feature wall. Sep. 10x14 din. rm. and large bright kitchen. Two lovely bdrms. (master 12x15) and cozy panelled den completes the 1500 sq. ft. of floor area. Full high basement. Excellent value at the asking price of $29,500.
479-1667 or 479-6648
BILL ANDERSON

BROADMEAD RANCHER
TRADES CONSIDERED
This beautiful 3-yr.-old home is constructed to V.L.A. standards on .4 of an acre and boasts over 1700 sq. ft. plus huge double drive-in garage. 3 bdrms, 2½ baths, 2 fireplaces, family rm. adjoining kitchen and much more. Reduced from $45,000 to $40,900. Owner will consider trade on lower priced 2 or 3-bdrm. home.
479-1667 or 479-6648
BILL ANDERSON

NEW LISTING, $32,900
UNIVERSITY
Close to schools, shopping and transportation this lovely 8-yr.-old executive type home is priced right to sell quickly. Over 1300 sq. ft. comprising 14x23 liv. rm. and L-shaped dining rm. leading to sundeck overlooking parklike fenced grounds. A delightful sunny kitchen with generous eating area, 3 lovely bedrooms (master ensuite). Some low interest financing. Call 479-1667 or 479-6648.
BILL ANDERSON

SPACIOUS 2 BDRM.
$26,500
A better than average constructed home with room to spare. Liv. rm. 15x19, sep. din. rm. 11x12, oodles of cupboards in kitchen plus built-in oven and range. Full high bsmt. with rec. rm. 13x22 sundeck. Fenced, landscaped grounds on sewer. Call now to view this 9-yr.-old premium property.
479-1667 or 479-6648
BILL ANDERSON

LOW DOWN
Why pay rent. This starter or refirement 3-bdrm. home has just been redecorated for occupancy. Large kitchen range equipped. Haultain area, $13,300. Call Ted Chartres, 479-1667.

SEE THIS
ATTRACTIVE PROPERTY
POSSIBLE REVENUE
Offering—
1—EXTENSIVE VIEWS FROM ITS HIGH LOCATION ON A DEAD-END STREET IN THE LAKE HILL AREA.
2—THREE YEARS YOUNG AND IN EXCELLENT CONDITION INSIDE AND OUT.
3—THREE-BEDROOM FAMILY HOME ON MAIN FLOOR.
4—SEPARATE ONE-BEDROOM IN-LAW SUITE ON LOWER FLOOR WITH SIMILAR VIEWS.
5—LOCATED IN DUPLEX ZONED AREA AND COULD PROBABLY BE REZONED AS REVENUE PROPERTY WHEN REQUIRED.
6—VERSATILITY PLUS. WHEN THE FAMILY DECREASES, INCREASE YOUR INCOME. DON'T WAIT—PHONE NOW WHILE OPPORTUNITY KNOCKS. ASKING $35,800.

ART LAWRENCE
479-2317
DON ANDERSON
479-1667

NEW, HIGH VIEW!
FULL CITY LIGHTS
$32,900
ENJOY CITY LIGHTS and GOLF COURSE VIEWS from this lovely new 3-BR home. Shag throu-out, carefree and no-work backyard. Close in, ready to move into, desirable area. Call to view a nice buy!
EVELYN PERSICKE
479-1667 383-3929

VIEW ROYAL, $18,500
Attractive, cozy, 2-bdrm., bsmt., good lot, popular area, ample financing, call Brian J. Brown, 386-1234 or Lillian Hendy, 479-6467.

CHRISTMAS PRESENT
Settle down for Christmas in a 4-BR, 1200 sq. ft. one-year-old home, complete with sundeck over carport on a large lot near the University. Asking price $28,500. Call DON ROURKE, 479-1667.

FOUR-BEDROOM SPECIAL: Solid Esquimalt home. Carpeted spacious living room. Large bright family kitchen, convenient utility area, oil heat, heavy wiring. This solid well-built home built 1945 selling at only $17,900. Act fast. Dial Cliff Stretch, 479-1667 or Res. 592-3969.

IMMEDIATE POSSESSION: 1760 Haultain. Convenient to both hospitals. This fine full basement 3-bdrm. home must be sold. Large bright kitchen. Delightful living room, open fireplace. See this home and make your offer to Cliff Stretch, 479-1667 or 592-3969.

SIDE BY SIDE STUCCO DUPLEX. Over 900 sq. ft. each side. Two large bedrooms. Spacious 22x12 living rooms, kitchens with dining area. Two blocks from Jubilee Hospital. Full price $31,900 or near offers. Dial Cliff Stretch, 479-1667 or Res. 592-3969.

NEW, BRENTWOOD
SEE THIS EASY TO BUY HOME NOW AND CHOOSE YOUR OWN COLORS. TWO BEDROOMS DINING ROOM — LIVING RM. WITH FEATURE WALL AND FLOOR-TO-CEILING FIRE-PLACE. READY FOR OCCUPANCY EARLY TO DE-CEMBER. $25,900. CALL DON ANDERSON, 479-1667 (24 hrs.) or ART LAWRENCE, 479-2317.

J. H. Whittome and Co. Ltd.

BAYSHORE REALTY LTD.
512 FORT STREET
386-6424

DRIVE BY
494 VICTORIA AVE.
South Oak Bay
No steps to climb. Near the bus. ½-block from Beach Drive, 2-bedrooms, Living room with fireplace. Spotlessly clean. Panelled and redecorated throughout. Cosy kitchen and nice bathroom. Lot size 50x202 approx. Lots of shrubs and fruit trees. Vacant. The full price with a most easy down payment is just $19,950.
TED GRAVES 386-6424

CORDOVA BAY
FANTASTIC SEAVIEWS
$36,750
This lovely family home was designed so as to take advantage of the view from sundeck, kitchen, nook, dining room, living room and recreation room. Two fireplaces. Impressive entry and ensuite of course. Built in 1970 in an area of new homes.
BRENT D. EWING 658-5661

½ ACRE
NEW HOME
CENTRAL SAANICH
Ready for occupancy. Cathedral, three bedrooms, ensuite plumbing and wall-to-wall throughout. Sundeck over carport, large finished recreation room. High view location. Only $37,900.
BRENT D. EWING 658-5661

FAIRFIELD
Close to park and sea. This very comfortable 2 or 3-bedroom home, with basement, sep. garage on the back lane and lovely garden is herewith offered
For Sale at $18,900
George Stricker, Quadra Realty Ltd. Call 385-1431 anytime.

250 HOUSES FOR SALE

PEMBERTON
H H
O 1002 GOV'T O
L 384-8126 L
M M
E "SINCE 1887" E
S S

CORDOVA BAY
SECLUDED little home set well back from the road. LR with fireplace, 1 BR, 3-pce. bath, roomy kitchen with dining area. Utility room. Attached garage. Several FRUIT TREES and BERRIES. 3 lots, with frontage on 2 roads. Terms if required.
$21,500
384-8126 MRS. McLEAN 384-6867

TUDOR AVENUE
SPACIOUS, STEPLESS
LIVING
LONG, LOW LINES, BRICK FRONTAGE, HEAVY SHAKE ROOF AND A DELIGHTFUL POINT 4 ACRE LOT KEYNOTE THE EXTERIOR APPEAL OF THIS ATTRACTIVE NO-BASEMENT HOME BUILT 1959 BY POSTLE CONSTRUCTION.
The interior embraces nearly 1800 sq. ft. offering 3 bedrooms (or 2 and panelled den). The very bright kitchen, knotty pine cabinetted, has washer-dryer plumbing. A feature often lacking in no-basement homes is a large storage, utility and workshop area with 2-pce. en suite. We offer a home of merit at:
$42,500
Financing could be flexible.
STUART SIMPSON
RES: 598-4056

A TREAT FOR TWO
This delightful 2-bedroom bungalow in the popular Town and Country area is just right for the newlyweds or those retiring. Gleaming oak floors, smart bright kitchen, with Crestwood cabinets. Low taxes and a low price of $19,500.
Trdhsferred owner anxious to sell. Call
384-8126 MR. GREENE 385-0795

LANGFORD
PRICE $15,700
Drive by 2775 SPENCER RD. just off Goldstream or Trans-Canada Hwy., and see this comfortable 2-bedroom, no-step home, only 15 years old. Ideal retirement or starter home, immediate occupancy. For further information and appointments to view, please call —
TED PARTRIDGE
384-8126 592-3451

LAKE HILL
CUL DE SAC
$39,500
3-bedrooms, 3-bathrooms, den and family room. Yes, over 2000 square feet of confortable family living on a quiet street near to school, bus and shopping.
—19x13.2 living room, raised hearth fireplace.
—Guest sized L-shaped dining room with access to sundeck overlooking most picturesque rear garden, beautifully developed with rockery, rock walls, etc.
—Master bedroom 12.1x11.3, en suite bath.
—Fully finished basement includes 16.6x12 family room with floor to ceiling fireplace, W-W carpeting.
—Finished utility with extra cabinets and deep sink. Separate drive in garage, double paved driveway.
Clear title. Good financing available.
Please call
C. A. CLIFF ANDERSON
477-3994 or 384-8126

NOT A GLIMPSE
BUT
SEA VIEWS
$57,500
The property is located in the best part of Cadboro Bay and affords seclusion. 17,000 sq. ft. of land surrounds this fine home. Must be seen to be appreciated. There is a large 6½% mortgage that can be assumed. Wall-to-wall throughout. For further information call—
JOHN F. COLWELL
384-8126 592-9828

COLWOOD
METCHOSIN
LANGFORD
1—New 2-BR — $21,900 (no basement)
2—New 3-BR — $24,900
3—Colwood Lake Estates, 3-BR, $27,900
4—Metchosin, 3-BR — $23,500 (no basement)
5—Glen Lake, 3-BR — 1½ baths — $27,900
6—Langford, 3-BR — $17,900
Take your choice and call—
LARRY M. BROOKS
384-8126 or Res. 478-2918

THE BEAUTY
OF BROADMEAD
At a price you can afford to pay! This unique home has a spacious setting facing south, and overlooking the fine homes and woods of this delightful exclusive development. Basically 3-bedrooms with 3 bathrooms, it offers many interesting features only a custom-built home will provide. See this one today!
384-8126 MR. GREENE 385-0795

14 ROOMS
$42,500
Opportunity knocks for either a rooming house operator or a developer looking for an apartment site. Zoned R-3 with room for 20 to 22 suites.
JIM McNAUGHT
384-8126 382-8943

A BETTER BUY
Would be hard to find in the popular GORDON HEAD area than this spacious 3-bedroom at
1731 ASH ROAD
By all means drive by and admire the artistically landscaped setting and then call for the key to see inside. Immediate possession is offered.
Compare with any other offering in this district, it's a bargain at—
$27,500
Don't miss it, call today—
384-8126 MR. GREENE 385-0795

SAANICH SPLIT LEVEL
IMMACULATE CONDITION
Cathedral entrance, living room 13.6x18, fireplace and gleaming hardwood floors. Dining room 10x10, spacious kitchen, stainless steel sink and breakfast nook. Three bedrooms - 9x10, 11.6x14, 10x11, all hardwood. 4-piece bath, tiled. Full basement, wired for washer and dryer. Oil hot air heat. Finished rec. room 15x20, panelled walls and dec heatilator fireplace. Attached carport. Large fenced lot. Off McKenzie Avenue. NO DRIVE BYS (Vanders request). GOOD TERMS — $26,500.
384-8126 W. WOODLEY 384-3916

3 BEDROOMS
945 ORONO
ONLY $17,900
Expertly renovated, open beam ceiling, large rooms, full basement, 64x124 ft lot, shake roof, stone entrance, etc. Owner must sell, drive by and then call:
384-8126 JIM WEST 592-3703

SAXE POINT
1224 LYALL ST.
ONLY $14,500
A fully renovated one-bedroom refirement or starter. Aluminum siding, new wiring and plumbing. Good financing available. Drive by and then call:
384-8126 JIM WEST 592-3703

GLEN LAKE VIEW
3177 ANDERS RD.
ASKING $27,900
1150 sq. ft. of luxurious living. Four bedrooms, wall-to-wall carpets, sundeck, impeccable grounds, quiet cul-de-sac. A beautiful home at this price. Drive by and then call:
384-8126 JIM WEST 592-3703

EXCELLENT 24-YEAR-OLD, 2-bedroom starter or refirement bungalow on large high Quadra lot. Recently modernized with new oil-o-matic heat, new bathroom and kitchen, 100 amp service, washer dryer hookup. Separate dining room, living room has fireplace. Owner leaving city. Firm price $19,900. Principals only.
382-4862

OPEN HOUSE
COLWOOD LAKE
2316 ELICIA PLACE
Saturday and Sunday 1-4:30. Over 1,300 ft. of luxurious living, with separate lobby. 3 bedrooms, master en suite, feature wall and stone fireplace, with wall to wall shag, lovely kitchen with large eating area. Many extras. Asking $29,500. Phone 478-3398.

250 HOUSES FOR SALE

ISLAND PACIFIC
REALTY LTD. 388-6231
3200 QUADRA ST.

DRIVE BY
3208 BELLEVUE
Large home with marvelous views. 3 bedrooms on 1st floor, another down. Living room, dining room and den all face back of lot for privacy. Attractive rumpus room with bar and large stone fireplace. Three-car garage. Priced at $34,950.
MRS. IVINGS
388-6231
OAK BAY — $26,900
Older home, corner lot, separate garage. 4 bedrooms, full basement. Fireplace: Copper plumbing, being redecorated. To see phone
BOB KEELING anytime
388-6231 or 383-3860

WILLOWS
Cosy family home with 3 or 4 bedrooms, separate dining room, large family room and 1½ baths. Only $26,900
MRS. PETERSEN
388-6231
CITY—$24,900
4 or 5 bedrooms. Brand new listing. Only 11 years old, lovely large Family home. Living room with fireplace, kitchen with large eating area, 4-piece bath. Full high basement. Drive-in garage. Lots of parking space. Easy financing.
FREDDY STARKE
388-6231 or 384-9633

1111 CATHERINE ST.
MUST BE SOLD NOW
TREMENDOUS DUPLEX
$24,000
MR. BAVINGTON
388-6231 or 598-3929

VIEW ROYAL
$23,900
Lovely bungalow with attached garage, nicely treed lot, two nice bedrooms, large living room with fireplace. In absolutely immaculate condition throughout. Automatic oil heat.
IRENE DALZIEL
388-6231 or 384-8692

GORDON HEAD, $23,000
Excellent home on quiet road. Large bright living room with fireplace and hardwood floor. Sep. dining room. Family-size kitchen with eating area. 2 bedrooms on main floor, plus 1 in full high basement. Hot water heating. Drive-in garage. Spotless inside and out. A pleasure to show. Call CONNIE WEYLER and see it now. 388-6231 anytime.

HIGH COUNTRY VIEW
NOT FAR FROM TOWN
This is a good 22-year-old home with three bedrooms, lovely living room with wonderful views, large kitchen with dining area, one and ½ bathrooms, high basement suitable for development and a double garage. Level entry at the rear. All for only $20,500. Excellent terms can be arranged. TRY YOUR DOWN PAYMENT. Call 388-6231 anytime.
ANNE DUGGAN
LIZA CHESSHIRE

HERE'S YOUR CHANCE
To make your best deal yet. We have two separate owners willing to look at any reasonable offer.
1. Oak Bay, 3 bedrooms, very comfortable, homey atmosphere. Full basement with workshop, extra parking, well located near everything. Low down payment. Asking $19,900.
2. Gorge area, 2 bedrooms, room for development, charming semi-Tudor bungalow in need of painting and decorating. Vendor will carry full mortgage. Asking $17,500.
So, take a chance, give us your offer and we'll do our best for you. Call 388-6231 anytime.
ANNE DUGGAN
LIZA CHESSHIRE

NO STEP RETIREMENT
New on market. Cosy 2-bedroom home. Pleasant living room with fireplace. Full basement with oil heat. Close to transportation and shopping. Low down payment to good mortgage. Priced at $18,900.
MRS. IVINGS
388-6231

FOUR GOOD BDRMS.
CLOSE TO TOWN
Requires some improvements, good living room and dining room, large kitchen, full basement. Try your down payment on the asking price of $17,900. New listing.
BEN GREIG
388-6231 or 477-8241

GLEAMING WHITE
ASKING $17,900
Solid stucco bungalow with attached garage, nice easy-care lot, two bedrooms, large kitchen, fruit trees; try your down payment. Quickly call:
IRENE DALZIEL
388-6231 or 384-8692

4 BEDROOMS
$16,000
Low down payment can take this older home in residential area. Just reduced from $17,900. Owner is anxious to sell. Really well built and roomy, nice level lot. Must sell this week. Quickly call
IRENE DALZIEL
388-6231 or 384-8692

ESQUIMALT
2 BEDROOMS, $14,500
Close to Gorge Vale; good size living room, 50x100 lot. Auto. oil furnace, needs work but priced to make a profit. Good for handyman, starter or retirement, quickly call:
LARRY QUAGLIOTTI
388-6231 or 479-6609

BROWN BROS. ON BLANSHARD
385-6771 ANYTIME

JUBILEE AREA
Large older home in excellent condition featuring — new wiring and new auto. oil furnace. Presently used as income producer in excess of 11%. For more information, call K. DELKER — 385-6771 (anytime).

LARGE FAMILY HOME
Ideal for renovating into duplex. Has new furnace and 100 amp wiring, good floor plan. Duplex zoned for 10 blocks off Beacon Hill Park. $20,900. K. DELKER 385-6771 (anytime).

COOK-HILLSIDE
PERFECT STARTER
OR RETIREMENT
Here is a lovely 2-bedroom home in immaculate condition on the inside with closed stairway to unfinished area up; high basement with OIL H.A. heating. One must see this to appreciate it. Clear title. Hurry on this one. Asking $22,000. Call Doug Lawson 385-6771 anytime.

NEW—CENTRAL SAANICH
Soon to be completed, quality home by Hucker. 3-bedrooms, 1½-baths, separate dining room, broadloom carpet, large rec. room roughed in with fireplace, large wrap around sundeck (with view and privacy), double carport and more. Lovely view location only $31,500.00 with excellent financing available.
CALL B. CHAMPION
652-2583 or 383-4124
PARK PACIFIC
INVESTMENTS LTD.

UNIVERSITY AREA, BRAND new 4-bedrooms, 3-baths, family room, carports, unfinished basement. By builder. 592-3744.

UNIVERSITY AREA, 4 BEDroom Tudor style, family home, $42,900. Postle Construction 477-3728.

250 HOUSES FOR SALE

GARDNER REALTY LTD.
899 FORT STREET
385-7721

2763 WINSTER RD.
LANGFORD SPECIAL
$14,800
Immediate possession. Cosy 2 bedroom home. Modern oil pkg. heating will keep you snug through the winter. Located on an extra large lot, close to schools, stores and transportation. $3,000 cash down payment and balance at $125 including principal and interest at 9%. Try your car or truck as part down payment. Call:
HAROLD WARE
385-7721 595-4358
MAURICE BARLTROP
385-7721 592-7499

GORDON HEAD
SHELBOURNE
$26,900
Just listed in a most popular area. Look at the features in this clean stucco home with a back yard full of fruit trees:
MAIN FLOOR:
—3 bedrooms
—21' living room
—Large kitchen
—4-Pce. bath
BASEMENT:
—Panelled rumpus room
—4th Bedroom
—3-Pce. bath
—Set up for washer-dryer
—Drive-in garage
Priced to sell. Happy to show you this lovely home. Call
CLIFF SALMOND
385-7721 477-3626

WARM AND FRIENDLY, 3 BEDrooms, 3 years old, corner lot, $24,000 with $6000 down please. Phone 478-5625.

$500 DOWN, $22

265 HOUSES WANTED TO BUY

Investor client wishes to buy a number of FURNISHED or UNFURNISHED homes in the Victoria area. Call F. SHERWOOD, 386-7521, BOORMAN INVESTMENT CO. LTD., 1111 Government Street.

ENGLISH LADY AND DAUGHTER arriving soon require small house with fireplace and good garden soil. A rural setting preferred. Please call Mr. Stothers 386-1341 or 658-5985 Boultbee, Sweet Realty, Hillside Shopping Centre.

GUARANTEED
If suitable for rental or fix up for resale my client will buy for cash to you, not over $20,000.
IRENE DALZIEL
Island Pacific Realty, 388-6231.

I WILL BUY YOUR 2 OR 3-bedroom home immediately for cash if it's suitable for rental purposes. For fast action call my agent J. ROGERS at BLOCK BROS. REALTY anytime, 386-3231.

CASH FOR YOUR 2 OR 3 BEDROOM home, with or without basement in any good district. Fast accurate appraisals. Call Jim Ranson, 479-3910, Metropolitan Realty Ltd.

CASH CLIENTS
will pay all cash or cash to mortgage for your 2 or 3-bedroom home with basement if possible. Call Victor Wong 385-2458 or 479-6669, Byron Price and Associates Ltd.

I HAVE CLIENTS WITH CASH who want to buy properties suitable for apartment development — top prices paid. Call Glen McGregor 385-2458 (Res.) 477-3675, Byron Price and Assoc. Ltd.

I NEED A HOUSE REQUIRING some work which my clients can purchase for about $2,500 down. Immediate decision. Call JOYCE MILLER 384-8001, Broadview Properties Ltd.

CASH BUYER WAITING FOR YOUR FAIRFIELD HOME. Urgent duplex needed for client close to Jubilee Hospital. KEN WRIGHT 598-2183 or 386-1361, Canada Permanent Trust.

WANTED
2 good lots in Langford suitable for mobile home. Cash. MRS. McKEAGE 479-5868, Island Pacific Realty 388-6231.

WANTED: HANDYMAN'S OPPORTUNITY. $15,000, more or less client can pay cash. 592-2030 anytime. Hargrave Realtor.

PRIVATE
Want older home, any shape, $10,000-$15,000 cash. No agents. 479-2209.

3 BEDROOMS, FULL BASEMENT or large garage within 10 mile circle. $19,000 to $22,000. 642-3130.

268 LISTINGS WANTED

BUYERS WAITING FOR YOUR HOME
I will give you an estimate of value and selling costs NO OBLIGATION of course.
J. T. MILLS
Res. 477-5938, Bus. 385-3411
Ker and Stephenson Ltd.
680 Broughton St.

LISTINGS WANTED
WE WANT YOUR LISTING. WE MOST LIKELY HAVE A BUYER FOR YOUR PROPERTY. WE WILL INSPECT IMMEDIATELY. WE WILL SELL YOUR PROPERTY. PLEASE CALL 385-2481 ANYTIME FOR IMMEDIATE INSPECTION.
SWINERTON, STEWART CLARK LTD.
1318 BLANSHARD STREET
VICTORIA, B.C.

271 LOTS FOR SALE

LADYSMITH CITY — SOUTH SIDE, SEVEN LOTS ON ISLAND HIGHWAY, SEWERS, WATER, LIGHT, ZONING OPEN. BUY 1, 2, 3 OR ALL 7. CASH OFFERS CONSIDERED, TRADES ALSO. GEORGE RANDALL — 477-4280
SWINERTON, STEWART CLARK LTD., 385-2481

SAANICH PENINSULA

A—DEAN PARK
½ acre treed lot, in area to build on, water connection in and paid for. Nice country views, area of prestige homes. Asking $8,250.

B—BRENTWOOD BAY
1.3 acre treed lot, in area to be sewered, piped water, close to schools and shops. Asking $7,000.

385-3435 Al Vickers 652-2266
P. R. Brown and Sons Ltd.

CITY ACREAGE
OVER 35,000 SQ. FT. — R3 ZONED, FRONTING 3 STREETS. EXISTING IMPROVEMENTS CONSIST OF A 4,000 SQ. FT. WAREHOUSE PLUS A 4-ROOM COTTAGE, BRICK ALONE VALUED AT $5,000. THIS VERY VALUABLE PROPERTY GOING AT THE FANTASTIC PRICE OF $55,000. FOR FURTHER INFO CALL MADGE HOLE 382-5369 or DON ROBBINS 592-7641, CANADA PERMANENT TRUST.

PRIME TREED SEWERED LOTS off MacKenzie on the top best part of Oakwinds Street. Fully serviced with fully paid, paved road, curb, gutter, water main, drain. 1-3 of underground wiring. Neighboring homes $38,000 to $42,000. Our lots from $8,500 up. Area 8,400 square feet up. We urge you to see us for a reasonably priced custom built home.
KASAPI CONSTRUCTION
538 Dupplin Road. Phone 386-6191
A. A. KASAPI 592-6081

PRIME BUILDING LOTS
OAK BAY
Five fully serviced lots on Murdoch Crescent in Upper Lansdowne area from $13,600 to $14,300. Financing available.
Spectacular view lot — Gonzales Hill — architects plans available if desired — Asking $22,000.
Call Hazel Ravenhill 592-2407 or 598-1361.
Whyte and Gower
OAK BAY PROPERTIES LTD.
2227 Oak Bay Avenue

LARGE SEAVIEW LOT
CADBORO BAY
This large lot is at the end of a road in a beautiful treed setting, however there is an unobstructed view. Close to stream and trout pond, along the southern border. Unique at $13,500. Call WILF DAVIES 479-4398, Island Pacific Realty.

UPLANDS SEAVIEWS
One of the few remaining seaview Uplands lots having extensive views over Cadboro Bay and the Islands. Full price $25,500. JACK MEARS, 598-3321, Jack Mears Oak Bay Realty Ltd.

½-ACRE BUILDING LOT. SEA view — public water and power. Lightly treed and level. 100 yards to good beach on Sooke Basin. $5,000, terms. F. SHERWOOD 386-7521
BOORMAN INVESTMENT CO. LTD.
1111 Government Street

SIDNEY'S "UPLANDS"
NEAR SEA, MARINAS, SHOPPING
V.L.A. sized, treed, view lot in Prime "Hatch" subdivision! Sewers, paved cul-de-sac, power. Price? A mere $10,650. 386-4361 DICK BATEY 592-4607, Canada Permanent Trust Co.

METCHOSIN ACREAGE LOTS
2 acre treed lots, some have sea or lake view, the last of this exclusive subdivision reduced to $5,800 to $7,500.
MRS. McKEAGE, 479-5868
Island Pacific Realty
388-6231

APARTMENT SITE
Waterfront. Excellent location. Zoned. Approx. 80,000 sq. ft. $2.50 per sq. ft. LARRY WAGNER 592-0121, 386-3231, Block Bros. Realty.

SEVERAL NICE BLDG. LOTS IN prime areas, one with 18,500 sq. ft. For more information call MARJ HARPER 386-1341 or 592-9554, BOULTBEE, SWEET REALTY — Hillside Shopping Centre.

ACREAGE
NEAR GLENDALE HOSPITAL
Good acreage in growing area, $8,000 full price. Excellent terms. GRAY LAITE 592-3524 or 386-1361, Canada Permanent Trust.

DAISY AVENUE, OFF INTERURBAN Road, 66x135. Fully serviced, level lot. $7500. 479-4730.

FULLY SERVICED 80X186 LOT on Montford Crescent. 598-5314.

CEDAR HILL
Choice building lot on quiet, nicely developed cul de sac. Close to the Golf Course. Act quickly on this one.
$9,000
John Todd 384-9335, 385-7838 res.
A. BERNARD and CO., LTD.
655 Fort St. 384-9335

SEA VIEW
BOURNE TERRACE
Three-quarter acre lot, black topped road. Has passed perc test. $9500. Terrific terms available. Phone John Pinchback, 385-3411, 479-3039.
Ker and Stephenson Ltd.
680 Broughton St.

UNSURPASSED SEAVIEWS
ONLY 2 LEFT
At least a 180 view of the Olympics, Mount Baker and surrounding water and city. Too beautiful to describe.
$26,500 to $27,500
JOHN F. COLWELL
384-9126 or 592-7828
PEMBERTON, HOLMES LTD.

$50 DOWN
ONLY ONE LEFT
Lovely treed lot 90x220, low down payment A-S $38.50 per month. Suitable for mobile home. Prefab home or luxury home, $3,500. Call Pat Forbes, Block Bros. Ltd. 477-1841.

SEAVIEW LOT!
High view lot, ½ acre, cleared and perc tested, on hydro and water, short block to beach access. List price $10,500. Call W. MICHAELS OR B. JOHNSON — 386-1341 — 24 HR. SERV. BOULTBEE, SWEET REALTY, Hillside Shopping Centre.

50'X140' LIGHT INDUSTRY LOT with rentable home, $21,900. Good for trailer sales, boat sales, truck storage, workshop with apartments upstairs, etc. One of the best locations for small industry and commercial enterprises. Phone J. ETTEMA, 383-7115.
Ettema Realty Ltd., 1802 Cook St.

NORTH SAANICH
2.02 acres. Perc. tested — $7,000 and — 1.35 acre corner lot — $8,000. Easy terms.
BRUCE McILROY
Broadview Properties Ltd.
384-8001

WHERE ELSE
Can you buy NINETY THOUSAND SQUARE FEET of beautiful private view land for $5,750? Metchosin only, call — 478-1227, DESMOND HOLMES, 384-8126.
PEMBERTON, HOLMES LTD.

BUILDERS AND DEVELOPERS
One acre plus, on sewer. University Heights area. Call
Dean Smith
384-9335, 477-2181 res.
A. BERNARD and CO. LTD.
655 Fort St. 384-9335

2 LOTS IN OAK BAY
University area. Between 2025 and 2035 Cedar Hill Cross Rd.
$12,900 and $13,400 terms.
Afternoons 477-6606 Eves. 592-3162
Builders and Developers

LOT — $5,900
½ ACRE, MALAHAT DIST.
LEVEL, DIVINED FOR WATER
STAN SAGE 384-8001
BROADVIEW PROPERTIES LTD.

VIEW LOT, WILLIS POINT, ½ acre, $100 down, $55 per mo. on Bal. A. Kienman, 382-7276. Town and Country Realty.

GORDON HEAD
10,000 sq. ft. SEAVIEW LOT, $15,000 with very easy terms. KEN HENDERSON 382-6794 or 385-9741, J. A. Henderson Realty Ltd.

BARCLAY TERRACE
Panoramic sea views over straits and Olympics from serviced lot on Barclay, just off King George Terrace. 652-3072.

SEAVIEW LOT, GORDON HEAD. Flexible terms, asking $15,000. Call WM. ROGERS 652-1691 or 386-1361, Canada Permanent Trust.

FOUR 1-ACRE LOTS, $6,900, fronting on small lake at rear, 8-mile circle. Perc tested. Treed. Lakeridge Place. 598-5701.

BEAUTIFUL BUILDING LOT, 60x216'. Duplex zoned on Savannah Avenue off Quadra. $9,250. Phone 384-4469.

LOT FOR SALE 50'X108' NEXT to 1333 Fort. Offers invited 385-2855.

CHOICE ½ ACRE VIEW LOT, vicinity Tanner Rd. $8,750. By owner. 477-1633.

CORNER LOT FOR SALE, APPROX. 96x84', fully serviced. 1242 Craigflower Road, 383-0856.

INVEST IN SELECTIVE PROPERTY ½ acre or more at reduced prices. 656-4856.

BEAUTIFUL FAIRFIELD NHA lot $8,800. 479-2827.

273 PROPERTY FOR SALE

¼ OF AN ACRE
JUST YARDS FROM THE BEACH
SEA VIEW
$4,750
Not waterfront but only 130 yards from a sandy beach on the west shore of Saanich Inlet. 32 miles from Victoria. An ideal retreat for city dwellers or an excellent investment. One lot only. J. S. BOORMAN 386-7521 anytime.
BOORMAN INVESTMENT CO. LTD.
1111 Government Street

COBBLE HILL
35 acres only 35 minutes from Victoria. This property is level, has good soil and is nicely treed. Over 1600 feet of road frontage. A good future investment at $39,500 with some terms. For details contact Walt Hearn 743-5525 eves. 743-3479.
MALAHAT REALTY LTD.
BOX 40, MILL BAY, B.C.
(No Sunday Calls Please)

SOOKE ACREAGE
37½ acres, of beautiful farm land with future subdivision potential.
Call Mr. Yells
388-4271 or 383-5029
J. H. WHITTOME and COMPANY LTD.

1.21 ACRES ACROSS FROM Logan Park (interurban Road area). Trees, side hill, isolated location and yet close to town. Full price only $7,250. Call GEORGE CHAN 386-2955, Mayfair Realty Ltd.

THREE ACRES
Frontage on Douglas St., offered at $16,000 per acre.
For complete information call
S. W. BRIDGES
386-7721 478-1455
Investors Syndicate Realty Ltd.

TWO 50X120 CITY LOTS, 4-mile circle, $3500 each. Good holding property. Glen McGregor 385-2458 (Res.) 477-3675, Byron Price and Assoc. Ltd.

VICTORIA CITY
Large apartment sight, suitable for 100 suites. KEN WRIGHT 598-2183 or 386-1361, Canada Permanent Trust.

METCHOSIN DISTRICT
2-acre lots — $6,500 and up
REX HUGHES AGENCIES LIMITED
478-1729

1-ACRE CLOSE TO CANOE COVE (Cortels Rd.). Many Christmas trees. Water on road. $10,500 (terms). Leverton Rlty. 385-8012.

SHAWNIGAN-MILL BAY ROAD. $1,000 down buys approximately 3 acres. Full price $5,000. 743-2519 after 5 p.m.

5 ACRES. $8,500. 8 MILES TO city centre. Munn Road. 598-5701.

274 PROPERTY WANTED

WANTED: 3 TO 10 ACRES ON Saanich Pen., partly arable, for gardening enthusiastic family of six. OLDER HOME OK. Up to $37,000. ALF PORCHER, 386-2955, Mayfair Realty Ltd.

CASH — TOP PRICES
FOR SUBDIVISION LAND OR APARTMENT SITES.
PARK PACIFIC APTS.
388-5491

VICKERY AND SONS LTD. LOTS OR ACREAGE IN ANY AREA
592-6149 592-6607

WANT 1 OR MORE BUILD lots in Colwood area. Ted Bowden, 479-1479. National Trust Co., 386-2961.

CASH FOR BUILDING LOTS ON sewer. Phone 386-6191.

YOU'LL LIKE
THE FINE HOMES
ADVERTISED IN TODAY'S
CLASSIFIED

280 ACREAGE FOR SALE AND WANTED

ACREAGE
LIGHT INDUSTRIAL
Step in now before this property jumps in value again. It's flat. It fronts on 4 streets. It lends itself to many uses and just may be what you need for development in 1972. Some eleven acres in all. Average PRICE UNDER 50 CENTS PER SQUARE FOOT. Zoned light industrial. Full information regarding projected potential for highest land use by phoning B. E. JEFFERY, 598-3321, Jack Mears Oak Bay Realty Ltd.

CENTRAL SAANICH — 7.05 acres, 2 separate parcels. Natural building site on westerly slope — stream runs through property. 2-acres approx. cultivated. Not a good drive by — call me and let me show you this lovely property, $24,500.

1.65 ACRES—West Saanich Rd. On municipal water, elevated off road, lightly treed and fairly level. Large frontage irregular perimeter. $9,500. MARY JAMES, NEWSTEAD REALTY LTD., 382-8117 or 477-5618.

6.3 ACRES
OBSERVATORY AREA
This attractive property has a variety of trees and slopes from road level to view building sites. The depth of the property ensures privacy and seclusion. Ideal holding property or for building that country hideaway. Asking price only $21,000. To view call
ART LAWRENCE, 479-2317
DON ANDERSON, 479-1667
J. H. Whittome and Co. Ltd.
Royal Oak

PARKLIKE
12.65 ACRES
1 acre pasture land with further 3 acres lightly treed and easily cleared with good soil. Remaining acreage beautifully treed with rock outcroppings and some views of lake close by. Year-round spring with pond with water rights. Presently used as pasture for cattle. Asking $38,000. Please call
BILL BATES, 658-8666
BILL HORAN, 477-1287
D. F. Hanley Agencies Ltd.

6 ACRES
BRENTWOOD BAY
Valuable holding property in centre of Brentwood. Level land with some trees and extensive road frontage. Adjacent to schools, shopping centre, church, etc. Located in new proposed sewer area. Excellent potential for builders, developers or speculators. Clean two-bedroom home on property could be rented or owner-occupied. Phone BRIAN BUTLER 477-1841 or 477-3220, Block Bros.

INVEST IN LAND
Why pay $3,000 and up per acre, when the best is available at $2,650 per acre, with one of the best views on the peninsula. Located 9½ miles from Victoria. For further details on location and excellent terms on financing, call D. LAWSON or K. OELKER at 385-8771 (anytime)
BROWN BROS. AGENCIES LTD.

130 Acres Fronting on Sproat Lake — Just minutes from Port Alberni — Terms are very reasonable.
Call: Ira Freedman
BOULTBEE, SWEET REALTY LTD.

BEAUTIFUL ACREAGE
Ten acres on Old West Saanich Road, see signs, or phone. Ideal site for home, animals and garden, mostly cleared, some bottom land and partly wooded. City water, phone and light; 7¼ mile circle. Price $39,000 — king of all you survey.
Marconi Realty 386-3941

LANGFORD
11 ACRES
Good farm land or holding property. Roads on two sides. Was on market at $45,000 cash, now only $33,000 with terms. Act fast on this. FRED BERGMAN, 386-2955, Mayfair Realty Ltd.

CENTRAL SAANICH
MUST BE SOLD
OFFERS INVITED
12 acres of beautifully treed land with small creek and pond. Asking $32,000—terms.
385-3435 AL VICKERS 652-2266
P. R. BROWN and SONS LTD.

SAANICH
14.5 acres of wooded land adjacent to beautiful Bear Hill Park. Regular shape approx. 660'x1315'. Asking $30,000 with terms — JACK CLOVER 385-7761
D. F. Hanley Agencies Ltd.

HORSE LOVERS — METCHOSIN
Approximately 4 acres level land in hay. Building could be used as barn and tack room.
YOURS FOR $19,500
PHONE ALEX MacLEAN NOW AT 384-8001
Broadview Properties Ltd.

ACREAGE FOR SALE?
Large or small, with or without home, building lots, etc. Call GEORGE CHAN, the specialist in Land. 386-2955, Mayfair Realty Ltd.

CASH
For property in the Greater Victoria area including Colwood and Metchosin.
KASAPI CONSTRUCTION CO. LTD. 386-6191

WANTED TO BUY: 1 ACRE with view in Brentwood, Mill Bay or Saanich Peninsula. Give price and location. Reply Victoria Press Box 382.

WANTED TO BUY, ACREAGE with or without house, on Salt Spring Island. Prefer Walker Hook area. Cash sale. Private. Write Ken Brown, 7377E Broadway, Burnaby 2, B.C. Phone 298-4788.

ACREAGE WANTED
By private buyer, Mill Bay, Shawnigan, Cobble Hill districts, 20-40 acres, within one hour drive of Victoria. Cash available. 477-3715 evenings.

$490 DOWN
Only one left! 3 Acres treed, $44 per month. Build or hold on. Bob Garside, 383-4141 City Trust.

SAANICH ACREAGE
10 lots, sewer zone. Four mile circle. Priced for quick sale. Call Mr. Shaver 386-7721, investors Syndicate Realty Ltd.

WANTED: 1½ TO 10 ACRES. Colwood or Langford, with or without buildings. Cash or cash to mortgage. 384-5823.

FOR SALE BY OWNER, 5 ACRES of sloping land, fenced, 1 acre in trees. Good building site with valley view. $15,000. 479-6818.

LARGE ROUGH ACREAGE, Sooke area. 383-5836.

285 UP-ISLAND PROPERTIES

CITY TRUST

SHAWNIGAN LAKE
4-bedroom, ½-basement stucco home on double lot. A-O heat, fireplace in living room, large bedrooms and large dining room, fruit trees, etc. Priced at $21,900. Terms available if required.

MILL BAY — SEAVIEW
Brand new 3-bedroom, full basement stucco home, featuring fireplace in living room, A-O heat, sundeck, cathedral entrance, views of sea, Mount Baker and Saanich Peninsula. Price $26,900.

New 3-bedroom stucco home, featuring fireplace, hardwood floors, A-O heat, separate dining room, carport. Price $18,900. For details contact HARB BAINS at 743-5180 or office 383-4141.

SMALL FARM
DUNCAN AREA
Just north of the city of Duncan — 10 acres of good black loam bottom land, ideal for potatoes, berries, market garden. Big barn in very good condition. Neat and tidy 2-bedroom basement home with possible 2 more bedrooms up. The owner has moved, immediate occupancy, and is asking for quick sale at the full price of $29,500. MLS. Call and ask for PHIL LE MARE at 746-5171 or eves. and holidays 746-5460.
H. W. DICKIE LIMITED
Duncan, B.C., 746-5171
"We Sell the Island"

12 ACRES
SHAWNIGAN LAKE
View property, ideal for subdivison or possible trailer park. Some development work already done. Owners will consider trade for a farm, hotel or motel. Open to offers. Call Bill Luntala 746-6177 or 743-2847, A-73.
Nanaimo Realty (Duncan) Ltd.
471 Trans Canada Highway
Duncan, B.C.

290 FARMS FOR SALE AND WANTED

OVER 4 ACRES
LAKE COWICHAN
A comfortable 2-bedroom home with full basement. Large equipment shed and all farm equipment include. Presently growing strawberries and vegetables. Could be a hobby or pay its own way. For full particulars call:
B. SIMONS, 386-1341
BOULTBEE, SWEET REALTY
Hillside Shopping Centre

5-ACRE "FARM"
METCHOSIN
Horse, cows, pigs. Let's cut cost of living down to earth. Even have an extra house rented. Also a 3-bedroom home to live in. All automatic heat, light and water. Extra irrigation pond. Even extra water, a well and city water. Will even take a trade, try your down payment. All this for just $39,000.
Dan Adams 385-2458, res. 598-2248. Byron Price and Associates Ltd.

SAANICH PENINSULA
ORCHARD
12-ACRE APPLE ORCHARD, all young trees coming into prime production. 3 yr. old split level family home with panoramic views is included. Plus some equipment and packing sheds. Complete details on request.
Price $85,000 — Terms.
385-3435 AL. VICKERS 652-2266
P. R. Brown and Sons Ltd.

293 GULF ISLANDS PROPERTIES

BEAUTIFUL SATURNA ISLAND
2.75 acres of quiet secluded gently sloping view property with over 350' of accessible waterfront, protected cove with boatramp, delightful permanent 2-bdrm. modern home, garage, workshop and extra 80'x250' adjoining view lot all for $44,900.
JOHN D. BOSDET
386-7521 479-3916
BOORMAN INVESTMENT CO. LTD.
1111 Government Street

GABRIOLA ISLAND
Secluded hideaway — walk to beach and store. Lot 1 with attractive winterized cottage, $7,500. Adjacent lot $4,500. May be bought as package or as separate lots. Lovely retreat with hourly ferry access from Nanaimo. For more details, call Mrs. Watson at 598-4567, C. J. McLeod Realty, Ltd., 2230 Oak Bay Ave.

BUY
SELL
TRADE
through
CLASSIFIED

"The major market for many mini items."

Late Surge Helps Champ Retains Title Blues Top Boxers

CHEMAINUS — Chemainus Blues blasted in three unanswered goals during the third period to defeat London Boxing Club 6-2 in a Vancouver Island Hockey League game here Saturday.

Al Paine supplied some brilliant goaltending to keep London Boxing Club in the game until late in the second period.

The teams were deadlocked 2-2 at that stage after Fred Molson and Luci Zambrano scored for LBC and Bill Harwood and Don Smith replied for Chemainus.

Dave Griff, the league scoring champion last season and leader again this year, then scored what proved to be the winning goal for Chemainus and the Blues never looked back.

George Ross, Carl Kolody and Harwood scored the goals for Chemainus in the third period as the host squad outgunned the Boxing Club, 17-10.

Spence Simmons made 32 saves for Chemainus, who ended a two-game losing streak with the victory.

	P	W	L	T	F	A	Pts
Cubs	10	5	3	2	28	21	12
CFB Esquimt	9	4	2	3	33	24	11
UVic Norsmn	9	4	4	1	21	31	9
Butlers	9	3	4	2	27	27	8
Chemainus	8	3	3	0	35	24	6
London Boxg	9	2	5	2	24	41	4

Dowling Loses Final

PORTLAND — Seattle's Kim Proctor defeated John Dowling of Victoria 3-1 Sunday to win the "B" class final of the Oregon State invitational squash tournament.

Dowling gained the final by downing Sandy Kaski of Seattle and Pat Richardson of Vancouver on Saturday. Proctor ousted Stan Heard in first-round play Friday.

Mike Morrison, the only other Victorian entered, was beaten by Keith Barker of Portland in a second-round "C" class battle Saturday.

Dick Radloff bounced John Hutchison 3-1 in the all-Seattle "A" class final.

St. Mike's Earns Edge

St. Michael's University School won the three colt matches but lost the two senior contests during five exhibition rugby encounters with Shawnigan Lake Boys' School on Saturday.

Roland Borsato scored two trys and Guy Lydsfer booted a penalty goal to give Shawnigan an 11-3 victory in the first side match in Victoria.

Shawnigan won the seconds' match 14-0 but University School took the senior colt game 3-0 in other Victoria meetings.

At Shawnigan Lake, University School won the junior colt match 20-10 and the junior-junior colt battle, 20-0.

Victoria Scores Shuttle Victory

Victoria Racquet Club clobbered a team from the Vancouver Lawn Tennis and Badminton Association, 8-1, Saturday to capture the B.C. division of the 1971 Canadian junior badminton team championships.

Victoria now meets the winner of the Alberta division on Nov. 13 at the Racquet Club to decide who will meet Winnipeg for the Western Canada playoff.

Bunning Named

PHILADELPHIA (AP) — Jim Bunning, 40, the veteran pitcher who a month ago announced his retirement from major league baseball after a 16-year career, Friday was named manager of Philadelphia Phillies' Eastern League farm team in Reading, Pa.

Evonne Defeated In Singles Final

ABERAVON, Wales (AP) — Bob Hewitt of South Africa and Virginia Wade of England won singles finals Saturday in the Dewar tennis tournament series.

Hewitt downed Gerald Battrick of Wales, 7-5, 6-4, while Miss Wade defeted Australia's Evonne Goolagong, the Wimbledon champion, 7-6, 6-3.

CARACAS, Venezuela (AP) — Alfredo Marcano of Venezuela halted Kenji Iwata of Japan at 1:50 of the fourth round to retain his World Boxing Association junior lightweight championship Saturday night.

Marcano, 129¼ pounds, dropped the challenger twice in the third round and three times in the fourth, automatically ending the bout under the three-knockdown rules.

The triumph boosted Marcano's record to 32-13 while Iwata, 129¾, dropped to 23-5-1.

Marcano won the title July 29 from Hironi Kobarashi of Japan.

HEARING AID USERS SEE
Page 26

NEW SHIPMENT
IMMEDIATE DELIVERY
1972
AUSTIN MINI
Now equipped with head rests, 4-speed syncromesh transmission, shoulder type seat belts, tick up lights plus many other new features.
NOW ONLY $1825.00
at
PLIMLEY
1010 YATES ST. 382-8121

IK Kmart
A Division of the S. S. Kresge Company Limited
DISCOUNT BOMBSHELLS
We Reserve the Right to Limit Quantities
ON SALE TUESDAY ONLY FROM 10 AM.

DISCOUNT BOMBSHELL
DEFLECT-O
Air deflectors for registers. Adjustable, 10 to 14 in.
Reg. K mart Price 99c
SPECIAL DISCOUNT PRICE 64¢

DISCOUNT BOMBSHELL
PIK-A-MIX
A large selection of candy to choose from. Deluxe cream caramels, coconut toffee, Brazil nut, rum and butter, licorice, etc.
SPECIAL DISCOUNT PRICE
lb. 38¢

DISCOUNT BOMBSHELL
PLASTI BABY PANTS
Pkg. of 4, sturdy "Drytex" baby pants.
SPECIAL DISCOUNT PRICE
47¢ pkg.

DISCOUNT BOMBSHELL
BATH TOWELS
Jacquard floral designs, colours of pink, green, yellow and blue. Approx. size 24 x 48.
Reg. K mart Price 86c
SPECIAL DISCOUNT PRICE 53¢

DISCOUNT BOMBSHELL
GIRLS' BRIEFS
Fashionable bikini briefs in mod, psychedelic colours and designs. Sizes 8 to 14.
Reg. K mart Price 56c
SPECIAL DISCOUNT PRICE
37¢

DISCOUNT BOMBSHELL
MEN'S DRESS SHIRTS
Polyester/cotton, perma press, assorted solid shades. Sizes 14½ to 17.
Reg. K mart Price 3.99
SPECIAL DISCOUNT PRICE
2.38

DISCOUNT BOMBSHELL
CHILDREN'S SOCKS
Kroy wool and nylon; reinforced heel and toe, large selection of colours to choose from. Sizes 6 to 9½.
Reg. K mart Price 64c
SPECIAL DISCOUNT PRICE 42¢

Kmart UNIVERSITY HEIGHTS SHOPPING CENTRE
3986 SHELBOURNE ST., (SAANICH) VICTORIA, B.C.
OPEN 9 a.m. to 10 p.m. Mon., Fri. Sat. 9 a.m. to 10 p.m.

SHERIFF'S SALE

Under and by virtue of Warrants of Execution issued out of the Provincial Court of British Columbia, Small Claims Division, Victoria Registry, and to me directed against the goods and chattels of A-1 Holdings Ltd., I have seized and will offer for sale by Public Auction at 730 Yates Street, Victoria, B.C., on Wednesday, the 10th day of November, 1971, at the hour of 11:00 o'clock in the forenoon, the following:

Tables, chairs, counters, refrigerator, cooler, etc., as one lot.
Certain counters, shelving, etc., as Lot 2.

Goods will be on view at 730 Yates St. from 10:00 a.m. Wednesday morning.
Terms of Sale: Cash, plus 5% Sales Tax.
For further particulars apply to the office of the undersigned.

E. WILKINSON,
Sheriff, County of Victoria.
Sheriff's Office,
Victoria Law Courts,
Victoria, B.C.
November 8th, 1971.

THE CORPORATION of the DISTRICT OF SAANICH
Tender 17/71
Sewer Enterprise Contract No. 10

Sealed tender, clearly identified as to number, will be received by the Purchasing Agent, Saanich Municipal Hall, 770 Vernon Avenue, Victoria, B.C. up to 3:00 p.m. Wednesday, December 1, 1971, for the following:

Tender 17/71—Installation of approx. 23,000 ft. of 4"-6" Flex-lox sewer pipe.

Tender forms and specifications may be obtained from the undersigned. Lowest or any tender not necessarily accepted.

Mrs. E. Bowering,
Purchasing Agent.

THE CORPORATION OF THE DISTRICT OF OAK BAY
NOTICE OF A PUBLIC HEARING OF AMENDMENTS TO THE ZONING BY-LAW

NOTICE is hereby given that all persons who deem their interest in property affected by the following proposed By-laws, will be afforded an opportunity to be heard before the Municipal Council on the matters contained therein, at a Public Hearing to be held in the Council Chamber, Municipal Hall, Oak Bay, B.C., on Monday, November 15, 1971, commencing at 7:30 p.m.:

(a) By-law No. 2850—Deletes Amended Lot 4, Plan 3798 (being 2336 Oak Bay Avenue) from Apartment Zone G, and returns it to Single Family Residence zoning.

(b) By-law No. 2852—Makes provision for parking for Municipal Buildings used for community, recreational and library purposes.

Copies of the proposed By-laws may be inspected on the Notice Boards at the Municipal Hall, Oak Bay, B.C., at any time.

E. H. HART,
Municipal Clerk.

"COMPANIES ACT"
DIGGON INVESTMENTS LIMITED
(In voluntary liquidation)

TAKE NOTICE that, by special resolution passed on the 29th day of October, 1971, Diggon Investments Limited (in voluntary liquidation) resolved to wind-up voluntarily and that John R. Gordon of 1070 Douglas Street, Victoria, British Columbia, Chartered Accountant, has been appointed Liquidator for the purpose of such winding-up.

AND further take notice that if you have any claims against said Company, proof of such claim must be filed with the Liquidator on or before the hour of 2 P.M. on the 10th day of November 1971, at which time a meeting of creditors will be held at the office of the Liquidator as aforesaid.

DATED at Victoria, British Columbia, this 29th day of October, 1971.

J. R. GORDON, C.A.
Liquidator

LUNDS
926 FORT ST.
Victorian and Edwardian
FURNISHINGS
RUGS
by AUCTION
TUES.—7:30 P.M.
View Monday until 5 p.m.
Tuesday Until Saletime.
7-PCE. PARLOUR SUITE
(With Balanced Rocker)
FINE INLAID MAHOGANY
ROPRO. CHINA CABINET
3-pc. Inland Mahog. Parlour Ste.
Bureau Desks,
2-Pce. Button-Back
Edwardian Chesterfield Ste.
Nest of tables
Coffee and End Tables
Fireside Pieces
Mahogany Corner China Cabinet
Small Walnut Sideboard
Ladder Back and Windsor Style Chairs
Pair of Loveseats
Round Oak Dining Table and 6-Early Canadian Chairs
Edwardian Maple Bedroom Ste.
Twin Bedroom Ste.
Wardrobe and other bedroom Furnishings
China, Glass, Ornaments, Rifles, Shotguns
Late Model Refrigerators
21" and 30" Electric Ranges
Chest Type Deepfreeze
Washer and Dryer Set
OFFICE FURNITURE
Desks, Chairs, Filing Cabinets
ORIGINAL PAINTINGS
BY WELL KNOWN ARTISTS
are now being accepted for our annual
ART AUCTION
DEC. 7th
Also Sporting Prints will be included.
LUNDS PHONE
386-3308

MIDDLE-CLASS ANIMALS

MARMADUKE

"We spent his first year trying to make him understand US. Since then, we've been trying to understand HIM."

THE FAMILY CIRCUS

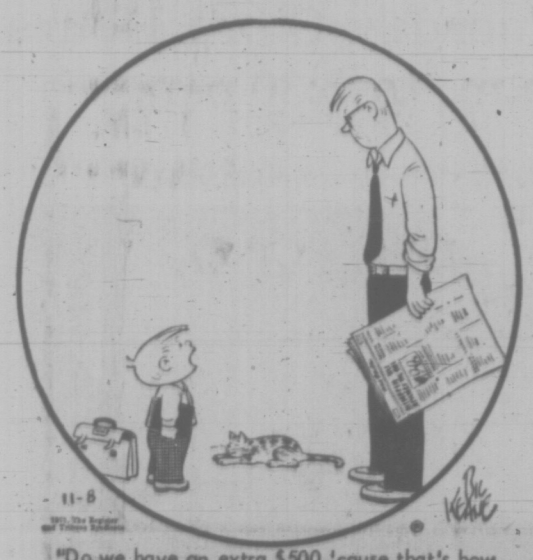

"Do we have an extra $500 'cause that's how much the new machine at school costs that I'm responsible for?"

GARDENING
hilda beastall

Jungle Cacti Good For Inside Growing

In centrally heated apartments most of the popular house plants run into difficulties of dry air, too high temperatures at night, and often lack of sunlight in winter when the apartment has only a northern exposure.

Cacti from the jungles of Brazil are more easily handled for strong light is not a requirement, and the humidity for just one or two plants can be provided by setting the pots on stones in a shallow ornamental bowl containing an inch or so of water.

The heat of the apartment will evaporate the moisture into the air around the plant's foliage without having the soil in the pot constantly wet.

Jungle cacti are not accustomed to low night temperatures as are those of the desert where freezing conditions are quite common for brief periods in winter months.

It is this exposure to cold periods following the previous summer's sun baking which sets the desert cacti ablaze with color in spring.

Coming back to the Brazilian jungle cacti, you may say you haven't any. Have you a plant you call Christmas cactus? Another you call Easter cactus? Perhaps one which answers to Orchid cactus? All these grow in the jungles of Brazil.

These three kinds are noted for bearing their wonderfully constructed and gorgeously-colored flowers on the edges of their "leaves" and are designated as epiphyllums, meaning "on the leaves."

Botanically the "leaves" are the flower stems. This class of cactus, the epiphytes, lives in the crotches of jungle trees where humus has collected from fallen leaves, bird manures, and other debris of the forest.

They are not parasites, for they get food from the rich decayed humus deposits by means of their free rooting systems, not at the expense of the trees. This gives us a clue to the potting mixture they require.

The Christmas cactus has been renamed, in 1969, as schlumbergera cultivar bridgesii, the name change from zygocactustouncatus being necessary because of increased knowledge of the entire huge cactus family which has been accumulated during the last 50 years.

Once we know a little of the native home of our epiphytic cacti we shall have more success in getting them to bloom at designated seasons.

We realize that low light intensity, humidity, and a food supply in the soil (not pills and plant fertilizers), are just as important to these jungle tree dwellers as are warm temperatures.

PEANUTS

BROOM-HILDA

WIZARD OF ID

APARTMENT 3-G

B.C.

EB AND FLO

MISS PEACH

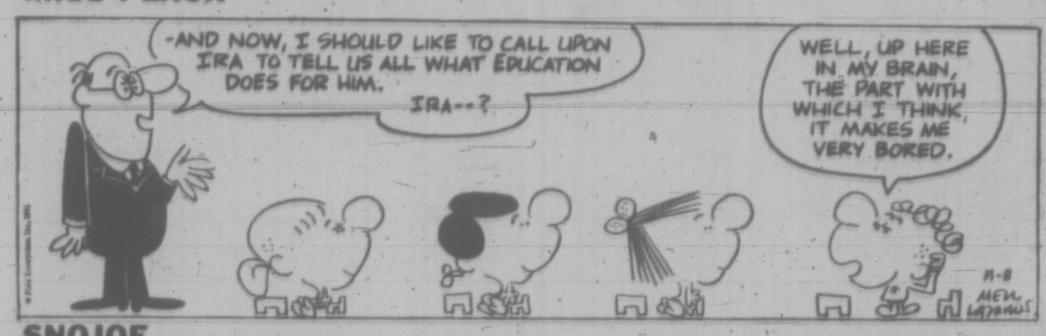

SNOJOE

NANCY

MARK TRAIL

The Bridge Expert

By FRED KARPIN

Before he retired from professional baseball in June of this year to turn his talents to professional golf, Ken Harrelson was considered to be one of baseball's better bridge players. In the years ahead, when he undoubtedly will be a "regular on the P.G.A. tour, he will surely become accepted as one of Golf's top-flight bridge players (in addition to being recognized, we hope, as one of golf's better golfers).

When the Cleveland Indians were in Washington D.C. this past spring to play the Washington Senators, Harrelson found some time to engage in a rubber-bridge game with some of my friends. They found him to be a very tough competitor. Here is one of the deals in which he participated. He was sitting in the East seat. Both sides vulnerable. South deals.

NORTH
♠ A K 9 5
♡ J 10 6 2
◇ J 7
♣ K J 10

WEST	EAST
♠ 7 4 3	♠ Q 2
♡ A Q 9 8	♡ 7 4 3
◇ 2	◇ A Q 8 6 5 3
♣ 8 6 5 4 2	♣ 9 7 3

SOUTH
♠ J 10 8 6
♡ K 7 5
◇ K 10 9 4
♣ A Q

The bidding:

South	West	North	East
1 ◇	Pass	1 ♡	Pass
1 ♠	Pass	4 ♠	Pass
Pass	Pass		

Opening lead: Two of ◇.

When West opened the deuce of diamonds, there really was no doubt about that card being a singleton. Surely West would not have led this suit otherwise, considering that South had opened the bidding with one diamond.

Had a less-skilled player been sitting in the East seat, after winning the opening lead with the diamond ace, he probably would have made haste to return a diamond for West to ruff. But Harrelson realized that after partner ruffed the second diamond lead, the latter would have no good return to make—and that control of the situation would now shift to declarer.

After capturing the opening diamond lead with his ace, Harrelson shifted to the four of hearts. When South followed with the five-spot, West won the trick with the queen. The ace of hearts was then led Harrelson completing his "high-low" signal by dropping the three-spot.

West then led a third heart, East ruffing with the deuce. Now a diamond was led for West to ruff. After ruffing, West led a fourth heart—and since dummy had to follow suit, Harrelson could not be prevented from making his queen of trumps.

Thus, by perfect defence, East-West took the first six tricks, thereby collecting 300 points for inflicting a three-trick set on declarer.

FUN WITH FIGURES

By T. A. H. HUNTER

"That's crazy," said Jack. "If I give you half what I've got you'll have eight more stamps than me."

Jill nodded. "Okay then. Give me eight and we'll be equal."

How many did Jack have?

(Answer tomorrow)

Friday's answer: Sides 51, 52 and 53 centimetres. Area 1,170 square cms.

(Mr. Hunter welcomes suggestions for puzzles. Write him at the Victoria Times, 2631 Douglas St).

Funny Money Goes

NEW YORK (AP)—A gunman stole $5,300 from a bank here Friday but also fled with a surprise—a stack of dummy money the bank keeps on hand in case of holdups. A spokesman for the First National City Bank said the $5,300 in real money also included a number of bills with serial numbers that were recorded. He added that the bandit would recognize the dummy money when he starts to count his loot.

CRYPTIC CROSSWORD

ANSWER TO FRIDAY'S PUZZLE

ACROSS
7 Torso
8 Conduct
9 Breeder
10 Atlas
12 Advertiser
15 Opalescent
18 Sinks
19 Oppress
21 Strange
22 Wagon

DOWN
1 Stable-boys
2 Pried
3 Good
4 Scarce
5 Unfasten
6 Outlast
11 Surprising
13 Dressing
14 Manners
16 Crowed
17 Merge
20 Pawn

CLUES

CROSS
1 Go by, but don't make a call (4)
8 Appear rash enough to change wording! (10)
9 and 11 Dn. Has natural drawing power in own field (8, 10)
10 Box found in an overseas parcel (4)
12 He displays sprinkling device (6)
14 See 20 Down
15 More advanced one taken in by the Spaniard (6)
17 I'm involved with the lads — that's depressing (6)
18 A beastly place, we hear, making an eyesore (4)
19 He's under orders not to strike a match! (8)
21 At spice tin? For this kind of ointment, maybe (10)
22 The sort that is showing fellow-feeling (4)

DOWN
2 Means of securing bond of affection (10)
3 Measure of hand associated with bridge (4)
4 Sounds more correct to say he makes record (6)
5 Leaves room at intervals (6)
6 Forebodings in newspapers a long time (8)
7 Edward, the Shakespearian king (4)
11 See 9 Across
13 Compared with dark deception does this pale into insignificance? (5, 3)
16 Swindle handled in court (6)
17 I'd returned behind time to speak at length (6)
18 Blow one's mates up (4)
20 and 14 Ac. Does marksman look forward to using these? (4-6)

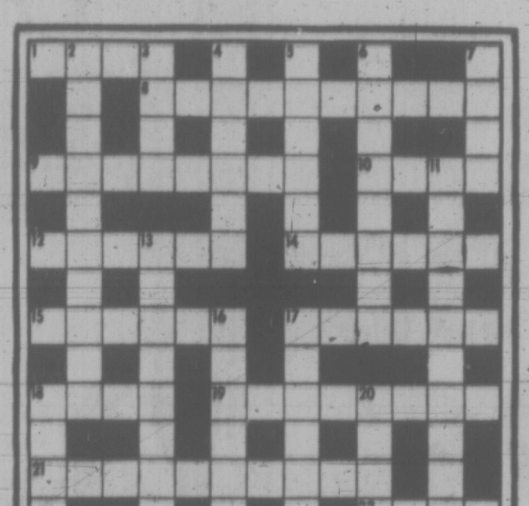

SOLUTION TUESDAY

POLL: Tories to Gain

By THE CANADIAN INSTITUTE OF PUBLIC OPINION

Confidence that the Conservatives will better their 1968 vote in the next Federal election, is shown throughout Canada except in Quebec. Only in this province are more voters (31 per cent) of the opinion that PCs will be given less support, than expect them to do better (20 per cent).

Elsewhere, those who anticipate Conservative gains far outnumber those who look for losses. In the Maritimes the ratio is more than 3 to 1; in the West it is more than 2 to 1. In Ontario the margin narrows to considerably less than 2 to 1.

Asked to put their own political loyalties aside, and make an objective guess as to what will happen to Conservative fortunes in the next Federal election, 36 per cent of the voters nationally, say the Party will do better than last time, 24 per cent think it will be worse, while 25 per cent expect the PCs to remain at about the same level.

The question:

Apart from your own political feelings, do you think that the Conservative Party will get more votes, or less votes, in the next federal election, than it did in 1968?"

Here is the national and regional response:

	More Votes	Less Votes	About The Same	Undecided
CANADA	36%	24%	25%	15%
Maritimes	49	15	30	6
Quebec	20	31	28	21
Ontario	37	24	22	17
The West	46	20	22	12

These expectations are the reverse of those reported by the voters for Liberal performance in the next Federal election, as a majority of adults in every region think Liberals will fare worse, next time, than they did in 1968.

In the latest survey on Party standings, Conservatives have, for the first time since the last election, regained the same level of voter support as they received then—32%. In the intervening years, they have reached lower levels of party favor, dropping to 22% in November, 1970, following the FLQ crises in Quebec.

NO AD BAN TALK

VANCOUVER — A motion calling for review of the provincial government legislation banning alcohol and tobacco advertising was ruled out of order here at the Social Credit party convention in Vancouver.

Esquimalt MLA Herb Bruch ruled the motion could not be discussed in convention because the matter was before the courts. The resolution Bruch killed stated the ban "has created adverse publicity for The party" and should be reviewed.

EGG PRICES

	Prod.	Whise
Grade A large	43c	55c
Grade A medium	37c	49c
Grade A small	25c	37c
Grade B	26c	38c

SUBURBAN
1971
FORD CORTINA GT
$2357
PHILCO RADIO FREE
386-6131

65 or over?
Now's the time to save on Senior Citizens standby fares!

The peak travel season is over – that means Senior Citizens are virtually assured "standby" seating on CP Air flights across Canada. If you're 65 years of age or over and don't require special boarding assistance, it's the money-saving way to go. You'll enjoy the same famous "Executive Jet" service as regular passengers – and you'll save a full **one-third** on your air fare from Vancouver, Calgary, Edmonton, Winnipeg, Toronto, Montreal or Ottawa. Once you've obtained a Standby Card from any airline, you simply choose the flight you want and go to the CP Air check-in counter. After full-fare passengers are boarded, "standby" passengers are boarded on a first-come, first-served basis.

The opportunity to save was never better – so make this the time to visit friends and relatives in other parts of Canada. For details, pick up our special Senior Citizens Standby Service brochure at your CP Air ticket office. Or write: **Senior Citizens Standby Fares, 1281 W. Georgia St., Vancouver, B.C.**

CP Air

Last Chance!
Stake your claim at Home! Game ends Nov.15

Time is running out! Home Oil's Centennial Silver Dollars Game officially ends November 15th. If you are still holding a winning map segment, send it in now. All claims must be submitted to your participating Home Oil dealer by November 22nd. Remember, you always get more at HOME! Like friendly, efficient service. Top quality Home products. And this year, free Centennial Silver Dollars have already been won by over 10,000 lucky British Columbians.

NEXT WEEK! Watch for participating Home dealers' exciting new promotion.

HOME

HOME OIL DISTRIBUTORS LIMITED

1½ Hours No Cost Customer Parking in Eaton's Covered Car Park

EATON'S

THERE'S MORE FOR YOU DOWNTOWN

Eaton's Tuesday Store Hours
9:00 a.m. to 5:30 p.m.

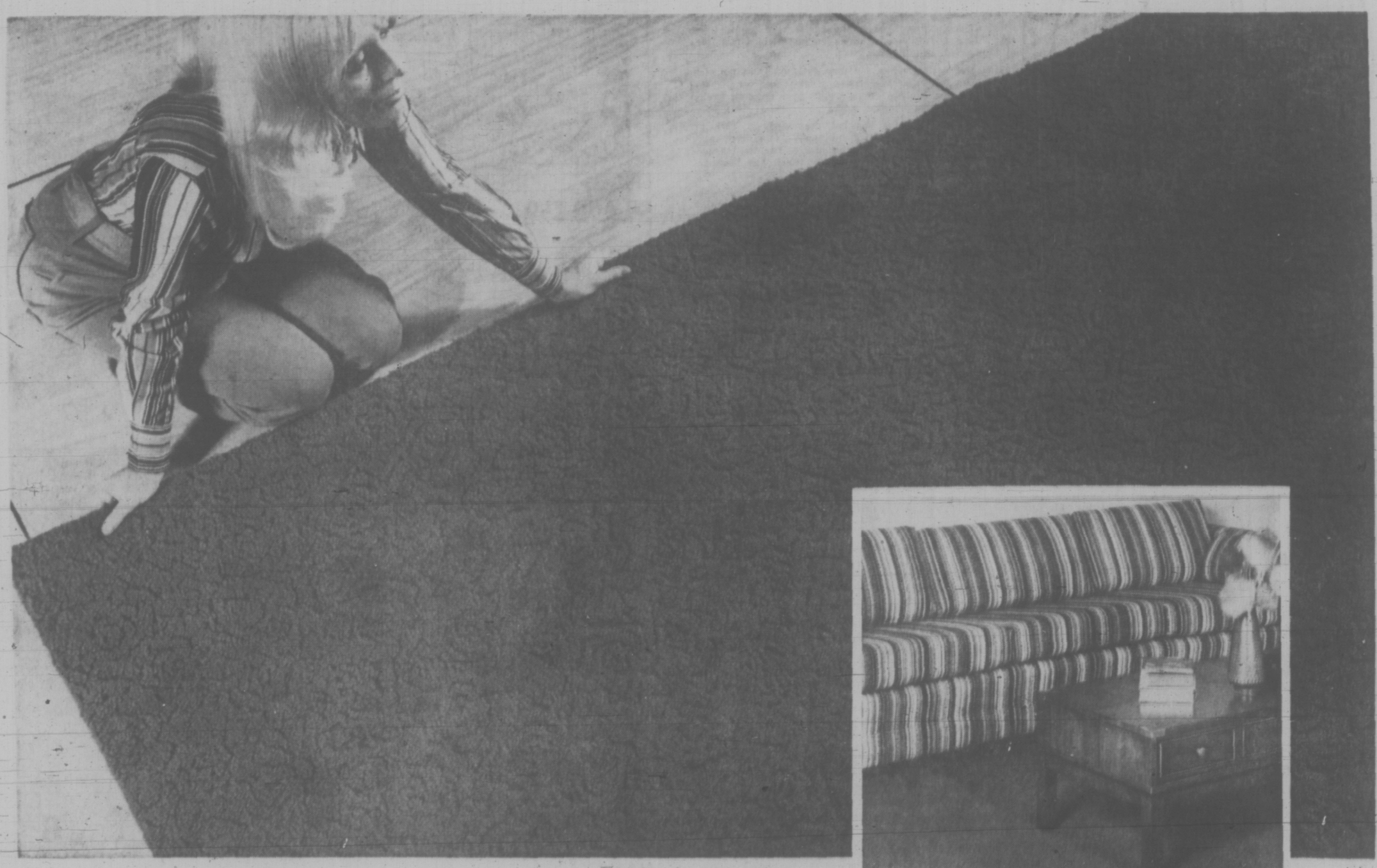

Tiffany Broadloom is Designed for Family Budgets, Do-It-Yourselfers, Save!

What makes Tiffany Broadloom so lovely to have around the house; so much fun to walk on? It's 100% nylon, made by Celanese Carpets and available in all the new decorator colours. When you walk on it; so soft and comfortable underfoot. That's because it has a built-in high density foam rubber undercushion. And of course it's highly resistant to stains and is easily cleaned. Another nice thing about Tiffany Broadloom is the fact that it's mothproof and non-allergenic and you can lay it yourself. That means substantial savings. Even more right now at attractively low sale price! Buy now for the festive season so fast approaching. Choose from colours of moss green, pumpkin, red, golden bronze, blue, soft green, antiqued gold and champagne. 12-Foot width.

5.99 Sale, sq. yd.

No Down Payment: No Payment 'Til January

Floor Covering, Main Floor, Home Furnishings Building

Ask for the Man from Eaton's

Dial 382-7141. Let our expert home decorators give you advice on home decorating problems . . . they have all the facts and figures you'll need.

Prestige on Line Today

ASSINIBOIA, Sask. (CP) — Voters in this rural riding today elect a member to the House of Commons, but there's more at stake than a single Western seat.

The Assiniboia riding has been the scene of a fierce by-election campaign by all three parties, each with their special reasons for desperately seeking victory.

The Liberals, represented by farmer Jim Hooker, 61, took the seat from Progresive Conservatives in 1968. A defeat would mean loss of prestige, especially after weak Liberal showings recently in provincial elections in Saskatchewan, Ontario, Newfoundland and Alberta.

A Liberal win would be considered a vote of confidence in the federal government's Western agriculture policies.

TEACHER YOUNGEST

The Progressive Conservatives, represented by farmer Lawrence Watson, want to add to their coups in three of the four recent provincial elections and show the country that they can once again win on the Prairies, even without the leadership of John Diefenbaker.

Bill Knight, the NDP candidate, is a school teacher from Weyburn and, at 24, the youngest in the race.

The commons standing is: Liberals 150, Progressive Conservatives 71, New Democrats 24, Social Credit 13, Independent two, Independent Liberal one, vacant 3. Total 264.

Part of Assiniboia under another name was once represented by T. C. Douglas, former NDP national leader, and the seat was once held by Hazen Argue for the CCF. Mr. Argue moved to the Liberal party after he lost an NDP leadership bid to Mr. Douglas.

The polls opened at 9 a.m. and will close at 8 p.m. cst for the 32,850 eligible voters. The temperature was 32 degrees and the sun was shining when voting began in the 15,000-square-mile constituency.

The Commons seat became vacant earlier this year with the death of Liberal A. B. (AB) Douglas.

Farm problems have been the major issue, with the liberal government under attack for what the opposition calls "insensitive" policies.

All three parties sent in their top guns, including Conservative leader Robert Stanfield, NDP leader David Lewis and Otto Lang, minister in charge of the Canadian Wheat Board.

Many believe the outcome will reflect the general attitude of the Western agriculture community toward federal farm policy.

The Liberals won the seat in 1968 from Mr. Watson, who had held it since 1963. Mr. Douglas's margin was slim, however. He had 9,636 to Mr. Watson's 9,541, while NDP candidate Bruce Wilson got 9,295.

The byelection is the 10th since the 1968 general election. The NDP has won four of these contests, the Liberals three and the Conservatives two.

EDMONTON SHIVERS AT 21 BELOW ZERO

EDMONTON (CP) — It was exceptionally cool across Northern Alberta early Saturday and the atmospheric environment service has the statistics to prove it.

The service, in a report, said at Edmonton International Airport, 15 miles south of the city, the temperature dropped to 21 degrees below substantially eclipsing the previous record low for Nov. 6 of three above set in 1966.

At Coronation the previous record low of two degrees above was shattered when the temperature dropped to 10 below.

It also fell to 10 below at Red Deer where the previous low was five below in 1945. At Vermilion a reading of 19 below compared with the previous low mark of five below set in 1955 and at Cold Lake the 1966 mark of six below was replaced by a 15-below reading.

But is was coldest at Fort Chipewyan where a reading of 22 below compared with 11 below set on the same date in 1965.

OPPORTUNITY DISPARITY OF FARMERS CONDEMNED

the prairies

EDMONTON (CP) — The "disparity of opportunity" between large and small farms must be reduced as part of any program to expand agricultural markets, Unifarm President Dobson Lea said today.

Lea was commenting on Agriculture Minister Hugh Horner's statement to last week's annual meeting in Calgary of the United Grain Growers at which he said the Alberta government is aggressively seeking markets for the province's farm products.

"Success in marketing will create a need for expansion in production of some commodities," Lea said in a statement. "Where such expansion is warranted, an incentive program is required that will reduce the disparity of opportunity between large and marginal producers."

★ ★ ★

Caribou Confused

CALGARY (CP) — Pipelines in the Arctic could interfere with the migration of up to 80 per cent of the caribou which encounter the structures, a group of behavior scientists was told.

Ken Child, a graduate student at the University of Alaska, said studies last summer showed the animals were often confused by a simulated pipeline which had been constructed for observation purposes.

★ ★ ★

Move 'Serious'

EDMONTON (CP) — Don Getty, minister of federal and inter-governmental affairs, said Sunday that if Alberta decides to collect its own income tax, as Quebec now is doing, it would take about a year to set up collection and enforcement machinery.

Getty said in an interview Alberta has not yet decided to make the move and will not do so unless federal tax changes fail to satisfy the provincial government. Such a move would "be a fairly serious one" and would not likely be decided at the prime minister's conference with provincial premiers Nov. 15-16 in Ottawa.

★ ★ ★

Freeway Studied

EDMONTON (CP) — City council will study plans tonight for an $83.5 million freeway which would move traffic between downtown and the south side.

The plan calls for the road to be built in four stages, the first of which would cost $23 million. Included in the freeway would be a six-lane bridge to replace an old two-lane structure which now connects downtown with the university area.

SUBURBAN
Victoria's Ford
Truck Headquarters
388-5171

Tractor Rolls, Kills Boy, 13

PRINCE ALBERT (CP) — Robert David Slanski, 13, was killed Saturday when the tractor he was steering rolled over in the Strong Pine district 25 miles northeast of Prince Albert.

Police said the tractor was being towed when the accident occurred about 3:35 p.m. on a municipal road.

No inquest will be held.

Brian Holley
FIAT
Service—Parts—Sales
WIDE OPEN
8 a.m. - 8 p.m.
Closed Saturdays
$2595
Prices Increase Dec. 1

850 SPIDER CONVERTIBLE
3319 Douglas at Cloverdale
Phone 384-1161

Long...
for the Life You Love
*Orlon Knit
to Put New Freedom
In Your Life

Today means dressing the way you feel right now. And somehow ankle or floor grazing dresses give you that feeling of romance you need to make your escape into wonderful evenings. These dresses are something special, whether your plans turn on an occasion in the shelter of your home or whether they send you off into the turned-on night. For one thing they're graceful, leave you freedom to move, and the fabric is Orlon knit, the fragile looking, easy-care beauty with fibres that wear like iron. So have fun. Dance on. But first to Eaton's.

A. **Slinky Black Gown** blossoms. Stitched in panels for dramatic effect. Low V-necked along the lines of new fashion. Trimmings of shimmering golden braid. BanLon fabric. Sizes 10-16. **50.00**

B. **Glistening-Topped Gown.** Clinging, seductive bodice atop flowering full skirt. Sash brings Lurex knit top together with the BanLon skirt . . . touched off by fanciful buckle. Golden with brown or silvered with black. Sizes 10-18. **60.00**

C. **The Surprise of Hidden Hot Pants** for a long look that's leggy as well. Bubble top; polyester skirt; embroidered trim. Zips up . . . down. Brown and beige in 10-18. **65.00**

Dresses, Floor of Fashion

* Dupont R.T.M.

EATON'S
THERE'S MORE FOR YOU DOWNTOWN

Shop Daily 9:00 to 5:30 p.m. Shop Thurs. and Fri. 'til 9:00 p.m. Store Information 382-7141

EATON'S COLOURFUL MEN'S SALE

BRINGS YOU TIMELY SAVINGS IN BOYS' WEAR • BUDGET STORE ITEMS

BOYS' WEAR FEATURES THIRD FLOOR

Top Value Built Into Permanent Press Shirts

Long sleeves. Long collar. Button barrel cuff. Plain shades of lilac, navy, plum, brown, red, gold. Printed blue, brown, raspberry. Sizes 8-18.

Sale, each **2.99**

Low Price to Pay for The New Brushed Denims

Hipster style with big belt loops, zip fly and 2 scooped front pockets, 2 patch hip pockets, flared leg. Navy, black, burgundy, blue. Sizes 8-16. Good idea to buy more than one pair.

Sale, each **4.99**

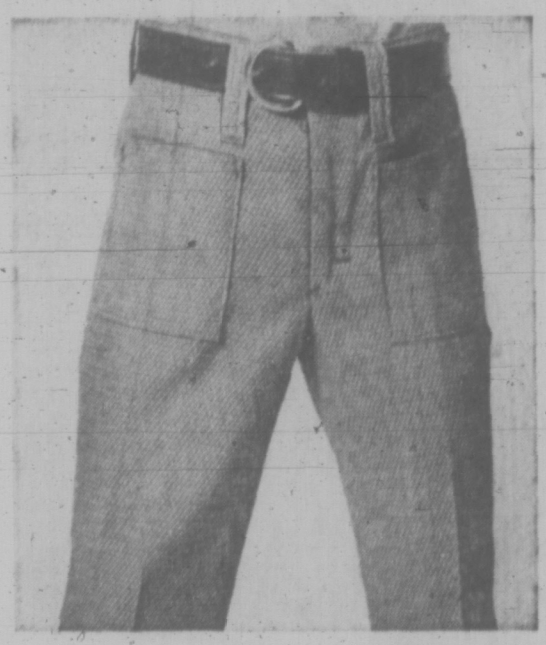

Go Into Permanent Press For Lasting Satisfaction

Sizes 7 - 12

Sale, each **4.99**

The new "dopie" checks featured here in flare style pants with imitation button fly (zipper underneath), 2 front patch pockets. Blue, brown.

Boys' Wear, Third Floor

Eaton's Budget Store

The Blazer Favourites And a Favoured Low Price

Comfortable stretch knit in the great look blazer. Single breasted. Polyester. Centre vent. Navy, brown, plum. Sizes reg. 36-46. Tall 38-46.

Sale, each **39.99**

Pick Up Gift Shirts Now Top Fashions Sale Priced

Permanent press. Long sleeves, 2-button cuffs. Tone on tone patterns (the newest in colour) in blue to blue, pink to pink, white to white. 14½ to 17.

Sale, each **4.99**

Special Purchase Ties Ready for Christmas Wraps

The wide and the long, some narrower, too in variety of colour and designs—stripes (thin and fat), fancy and far-out, and plain tone on tones.

Sale, each **1.50**

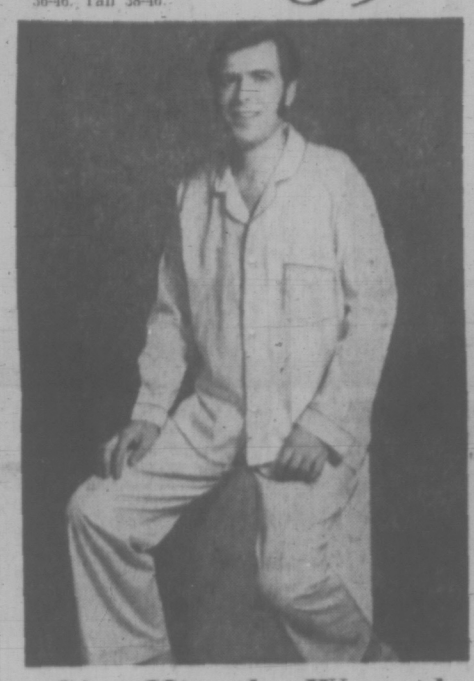

Give Him the Warmth of Cotton Flannelette Pyjamas—Sale Priced

Classic styling the way he likes them . . . these pyjamas come with drawstring waist on bottoms, button front jackets. Assorted patterns and plains in a good colour range. Sizes A to E.

Sale, pair **2.99**

Top Quality Sport Shirts at Money-Saving Price

Permanent press. Long sleeves, 2 button cuffs. Tapered or full cut body styles. Various plains, chambrays and fancies, in blue, raspberry, lilac, brown, gold. S.M.L.XL.

Sale, each **3.99**

Men's Double Knit Slacks Tagged at Low Sale Price

All the stretchy comfort men like styled with flare bottoms, wide belt loops, 2 scoop front pockets. Polyester, in solids and fancy patterns. 30-38.

Sale, each **14.99**

Co-ordinated Sweater Set at a Gift Sale Price

Cardigan and co-ordinated shirt. Cardigan with six buttons. Fully fashioned short sleeve mock neck shirt. Blue/white, gold/gold, green/green, amber/natural. S.M.L.XL.

Sale, each **9.99**

Topping the Best Sellers the Leather Jacket

Rawhide handsomely styled in an outer coat any man would be proud to wear. Finished with Orlon pile lining, 2 pockets and button front. Med. brown. 36-46.

Sale, each **36.99**

Get Ready for the Slopes With Sale Ski Jackets

Light yet warm because of the polyester fibre fill lining. Schush nylon sheel makes it wind and water resistant. Marine blue, root beet, brown. 36-44.

Sale, each **17.99**

BUY LINE/388-4373

Store Information 382-7141
Residents of Cobble Hill, Jordan River, Port Renfrew and the Gulf Islands Call Toll Free Zenith 15000

EATON'S

THERE'S MORE FOR YOU DOWNTOWN

Store Information 382-7141

Smart Women Shop For Hanes Hosiery For Themselves—For Gifts

Do you prefer nylons, panty hose or support hose? Hanes has just what you need . . . hurry to Eaton's for your festive season collection of hosiery.

Panty Hose with Nude Heel — Dress sheer with heavier weight panty section. South Pacific, Barely There and Barely Black, Topaz, Town Taupe, Mayfair and Driftwood. Petite to Tall sizes (5' to 5'8"). **Each 3.00**

Sheer-to-Top Panty Hose — Plain knit with sandal foot. Barely There, South Pacific, Barely Black, Navy, and other fashion shades. Petite to Tall. (100 to 160 lbs.) **Each 2.00**

Hanes Bikini Panty Hose — Plain knit with reinforced toe. Barely There, South Pacific, Topaz, Barely Black and Navy. Petite to Tall. (100 lbs. to 160 lbs.) **Each 2.00**

Hanes Support Panty Hose — "Alive" support hose with 24% Spandex throughout. Reinforced heel and toe. Mayfair, South Pacific, Driftwood, Town Taupe. Petite to Tall. (5' to 5'8" and over). **Each 7.50**

Also:

Hanes Seamless Sheer Hosiery— Pair 1.50
Hanes Seamless Dress Sheer—With reinforced heel. **Pair 1.65**
Hanes Sheer Heel, Demi-Toe Hose — Nude heel. **Pair 1.75**
"Alive" Support Hose— Pair 4.95
Hanes Cantrece Nude Heel Hose—Pair 1.75

Hosiery, Main Floor

Fashion Right Bags In Four Smart Styles

Beautiful vinyl handbags in your choice of four fashion-wise styles . . . you'll want one to enhance your fall and winter wardrobe and perhaps another for a very welcome gift!

Style 1 — Quilted envelope with smart double handles. 2-inside zipper pockets. Vintage black, antique brown, cognac. **Each 15.00**

Style 2 — Adjustable shoulder style in beautiful wet look finish. Black, antique brown, golden brown. **Each 13.00**

Style 3—Soft gathered swagger style in vintage krinkle patent. Golden brown, black or antique brown. **Each 15.00**

Style 4 — Smartly tailored pant bag in wet look. Black, antique brown and golden brown. **Each 15.00**

Handbags, Main Floor

Shades and Shapes of Autumn Complete the Look of Fashion

Relief Network Poor

The Manchester Guardian

DACCA — If major food shortages develop in East Bengal during the next two months the United Nations relief organization here in Dacca, although it has been in existence since June, will be able to do little to relieve them.

The United Nations East Pakistan Relief Organization has been aptly described by one critic as a "head without a body."

It has established a main office in Dacca, with a staff of some 40 experts of various kinds, but it has as yet no officers permanently in the field other than two port representatives at Chittagong and Khulna-Chalna, and no transport under its direct control for the movement of food grains other than 100 trucks that are not yet operational.

ONE RADIO

It has only one functioning radio outside Dacca, and no survey apparatus to provide it with its own information about the areas of greatest need.

If serious food shortages do show before the middle of December, and nobody is convinced that they will not, then "we are all in trouble," one senior UN official told me. By the end of December, UNEPRO hopes to have 10 zonal ofices and tis own fleet of between 800 and 1,000 trucks as well as many more coasters, tugs, and medium-sized bulk carriers of shallow draft known as "mini-bulkers."

Had the forecasts made this summer about food shortages and local famines come true, the UN would indeed be in trouble. Those forecasts generally point to the period from mid-September on as the critical one. The timing was clearly off since, according to missionaries and diplomats who have travelled the province recently, there are as yet no signs of serious malnutrition among the population.

STOCKS LOW

But the forecasts could still prove to be soundly based. Both government and private stocks of rice and wheat are dangerously low in a wide belt of territory running from Dinajpur in the northwest through Rajshahi, Pabna, Kishtia, Faridpur, to northern Barisal.

Many of these areas, to make matters worse, are more militarily active than other parts of the province, particularly southern Faridpur, and what remains of the local administrative system is thus less capable of the task of food distribution.

Throughout the province, reversing the initial flow of people escaping into the countryside from the troubled cities, families are now flooding back into the urban areas, which are now less disturbed than the countryside. Their presence creates extra urban feeding problems and this is especially true of the densely populated area around Dacca.

WAREHOUSES FULL

The principal problem is, of course, one of distribution. Although the two ports are badly congested with ships waiting days at anchorage before being unloaded, the port warehouses are already packed full. The railway system of the province, which used to transport 60 per cent of imported food, was at a recent estimate working at only 20 per cent of its capacity.

Of the province's 5,000 trucks, 3,000 have "disappeared," some across the border to India, some commandeered by the army. Nevertheless, the basic decision taken by the East Pakistan food department and by UNEPRO has been to replace the lost rail capacity by a combination of increased movement by water and by road.

FLEET OF TRUCKS

UNEPRO has made plans to bring in a fleet of medium-sized coaster and bulk cargo vessels plus some tugs and a fleet of 1,000 trucks. Few of the tugs have arrived, only five of the required 17 coasters, and seven out of nine "mini-bulkers."

Of the 100 trucks that have come in, 70 are still stuck on the docks at Chittagong, since road conditions do not allow them to be driven to their destinations elsewhere in the province. Drivers for the trucks have yet to be hired and trained, and a maintenance network has yet to be set up.

RADIATOR REPAIR
A-B-R
AUTOMOTIVE
ALIGN • BRAKES • RADIATOR
CLOVERDALE OPP. A.S.C.

EATON'S
THERE'S MORE FOR YOU DOWNTOWN
Store Information 382-7141

Exclusive to Eaton's Cookware from France Flame Red Colour and Teflon-Coated

What a great work-saving combination! T-Fal Cookware, coated with super-slick DuPont Teflon inside. You can cook food naturally, without grease, fat or oil and they won't stick. The new ribbed-designed aluminum bottoms give you quicker, more even heat distribution for faster, tastier cooking. Plus the fact you need only wash this cookware with a sponge and detergent—it rinses up sparkling clean with no scouring required. Pans have finger-grip, cool touch black Bakelite handles, with "hang up" ring. The exterior finish is a warm red shade, with grey Teflon interiors. It all adds up to a value-packed buy . . . that shouldn't be missed. Come, get yours now, at Eaton's.

Saucepans with Cover

Size	Each
32-ounce	7.98
48-ounce	8.98
64-ounce	9.98
96-ounce	10.98

Dutch Oven with Cover
160-ounce 14.98

Open Fry Pans

Size	Each
7½"	5.98
8¾"	6.98
10¼"	7.98
11¾"	9.98

Chicken Fryer with Cover
160-ounce, 9½" dia. 13.98

Bright Poppy Red Pantryware Another Exclusive to Eaton's

Will add a homey, cheerful atmosphere to your kitchen. Deluxe in every way from the poppy red, chip-resistant baked-on enamel finish to black plastic knobs. Canister set is fashioned with gleaming chromium-plated covers.

Bread Box with Board 11.98
There's a handy slicing board built into the door. The door has a magnetic catch.

Sturdy Step-On Can 10.98
Has removable, leak-resistant inner plastic pail. A neat way to keep refuse.

4-pce Canister Set 10.98
Stackable, 9x5x6", flour and sugar containers. 4½x5x6" tea and coffee containers.

Paper Dispenser 9.50
A three-way dispenser, with cutting edge for waxed paper, foil and paper towels.

Housewares, Lower Main Floor

BUY LINE/388-4373

WEATHER
Tonight and Tuesday: Windy with rainy periods. Details on Page 2.

Victoria Times

TODAY'S NEWS TODAY
Classified 386-2121
Telephone 382-3131

88th Year No. 127 — VICTORIA, B.C., MONDAY, NOVEMBER 8, 1971 — 10 CENTS DAILY 20 CENTS SATURDAY

'We'll Act On Coasts'

OTTAWA (CP) — Canada and other coastal states must act aggressively to counter maritime pollution — even outside territorial limits — until some international agreement is reached, Environment Minister Jack Davis said today.

"I know that this is an aggressive stance to take," Mr. Davis told an international working group on marine pollution.

"However, we don't have any alternative as long as there is a vacuum at the international level. In the meantime, coastal states will have to fend for themselves."

Coastal states have a duty not only to their own citizens but "to the rest of mankind," Mr. Davis said.

Shallows along the world's coasts are where all major fisheries are found and where most flora and fauna flourish. But pollution also tended to hover near shores, poisoning continental shelves, suffocating life and doing its heaviest damage "where we can least afford to suffer any damage at all."

The coastal state had to act as custodian of this "undersea garden."

EXTENDS TO SHELF

"How far out does this duty extend? I am one of those who believe that it extends at least to the limits of the Continental Shelf."

Environment protection is a global affair, Mr. Davis said, and all nations should have a say in protection of coastal seas and the world's oceans as well.

So, while coastal states in the absence of international enforcement must "lead the fight against pollution" on their own, this did not mean that resources above the shelf "are the exclusive property of the coastal state."

NEWS BRIEFS

Licence Revoked

WASHINGTON (Reuter) — The United States announced today it has revoked licences for the export of $3,600,000 worth of military equipment to Pakistan. The action removes a major irritant in U.S. relations with India.

Talks Resume

TORONTO (CP) — Union and company officials from the Douglas aircraft Co. Ltd. plant at nearby Malton bargained for the first time today since about 4,600 workers went on strike Oct. 18.

Appeal Delayed

BLOEMFOTEIN, South Africa (AP) — An appeal by the Anglican dean of Johannesburgh against his conviction for subversion may not be heard before next year, his lawyer said today. The dean added that he will leave the country if his appeal succeeds.

Workers Killed

BRUSSELS (AP) — Five construction workers were killed and four severely injured when a whole floor collapsed at the Volkswagen assembly plant here today, the Belgian radio reported. Four other workers were slightly injured.

CANNIKIN CLEAVAGE is examined on Amchitka Island by Atomic Energy Commission chairman James R. Schlesinger (right) and Army Maj. Gen. Edward B. Giller, AEC assistant general manager for military application. The area, 2,000 feet from ground zero, contains the remains of the trailer park whose instruments recorded the blast.

Otter, Eagle Nests Only Blast Victims

AMCHITKA ISLAND (CP-AP) — A United States government spokesman says the only initial adverse effects from the Amchitka underground nuclear blast were minor ones. Scientists now look forward to the use of underground blasts to tap new sources of natural gas.

Atomic Energy Commission officials said they were pleased with the results of the Amchitka explosion and plan no further nuclear tests on this bleak Aleutian island between the Bering Sea and Pacific Ocean.

It is conceivable, AEC officials say, that a new test of the use of nuclear explosions in the production of natural gas could come as early as late next year near the small mountain community of Rio Blanco, Colo.

Hundreds of similar explosions could follow beneath the hills of Colorado, Wyoming, New Mexico and Utah.

AEC officials also expect that this peaceful use of atomic energy will meet with many of the same protests that met Saturday's Cannikin explosion here, a test of a warhead for the Spartan antiballistic missile.

HAS RESERVATIONS

Although the test went off without incident, External Affairs Minister Mitchell Sharp noted it "will be some time before we can be sure there has been no venting of radiation and no harm to the environment."

Sharp said apart from possible danger to the environment, Canada also opposed the test because it sustains the nuclear arms race.

"The government will continue to do all it can — directly with the nuclear testing powers and in the UN and in the Geneva disarmament committee—to bring all testing to an end," Sharp said.

Amchitka Recorded On Graph Here —see page 28

Thousands demonstrated Saturday against the blast. Most were peaceful and the most serious incident occurred in St. John's, Nfld., where a crowd of about 200 gathered in front of the U.S. consulate. Three persons were arrested after several consulate windows were broken and some members of the group clashed with police.

The AEC said that post-detonation examination of the island has discovered only

Continued on Page 2

U.S. Bombs N. Vietnam

Deepest Raid In Year

Times News Services

A dozen U.S. fighter-bombers attacked anti-aircraft sites around North Vietnamese air bases Sunday and today and one of the strikes was 180 miles north of the demilitarized zone, the deepest penetration this year.

The U.S. command in Saigon said the attacks were carried out after the sites fired on U.S. reconnaissance planes.

At the same time as the bombing was going on, a Cornell University study on internation relations said the Nixon administration is expanding the air war in Vietnam while it is cutting back ground involvement.

The university's Centre for Internation Studies reports that Nixon by year's end will have used 2,916,000 tons of bombs on Indochina; more in three years than the 2,865,000 tons dropped in the previous five years under the Johnson administration.

"Our firm conclusion," the report says, "is that the bombing is escalating and that it is unlikely to be any more successful now than in the past."

Results of the bombing raids were not known and there was no damage to the three reconnaissance planes and their 12 fighter-bomber escorts, the command said.

The deepest penetration was at Quan Lang Airfield, 180 miles above the DMZ and 155 miles south of Hanoi. An RF-4 reconnaissance jet was fired on today over the air base by anti-aircraft guns and four of its escorts retaliated with bombs.

About the same time, 40 miles farther south, a carrier-based reconnaissance aircraft flying a mission over the Viny air base was fired on. Four navy F-4 escorts returned the fire.

The United States halted the bombing of North Vietnam on Nov. 1, 1968, but maintained that it had the right to continue reconnaissance flights over the North to safeguard American lives.

DEATH TOLL NEAR 200 IN PHILIPPINE VOTE

MANILA (AP) — The death toll neared 200 today as Filipinos elected eight senators and 15,093 local officials in the most violent election in their history.

Sixteen election-related deaths were reported by noon, raising some unofficial tabulations to 178 since the campaign started. Officially the death toll was put at 141 through Sunday night, but all news media reported much higher figures.

The toll was more than double that in the most violent previous campaign, in 1967, when 75 persons were killed.

More than 50,000 troops and reserves were posted throughout the islands to combat violence and intimidation

Explosion Rips Belfast Shops

BELFAST (AP) — A heavy explosion tore apart a Belfast suburban shopping centre today, climaxing a night of terror bombings.

More than 20 explosions rocked city streets, with property and British soldiers the targets. There were no casualties.

In London, Scotland Yard detectives made a series of raids searching for explosives. They found nothing.

In Londonderry, Northern Ireland's second biggest city, more than 2,000 persons followed an oak coffin in freezing rain for the burial of a 47-year-old mother of six who was gunned down in a crossfire between troops and guerrilas Saturday.

Loudspeaker trucks urged a general strike to protest her death.

Belfast police said up to 30 pounds of gelignite was planted in a grocery store at Carryduff on the southern outskirts of Belfast early today.

3 STORES WRECKED

The blast wrecked three stores and badly damaged another six.

During the night several army patrols came under attack from nail bombs. In 30 minutes, eight were hurled at two patrols in the Roman Catholic Ballymurphy district. No one was wounded.

Other bombs damaged a hosiery factory, a restaurant, a hairdressing salon, a safe and a bus.

Police in the Netherlands today investigated an explosion at an Amsterdam branch of Britain's Lloyd's Bank. Radio reports said it was the work of the Irish Republican army fighting to reunite mainly Protestant Northern Ireland with the largely Roman Catholic Irish Republic.

DEATH TOLL NOW 154

Pte. Paul Genge was shot dead Sunday in Lurgan, southeast of Belfast. IRA gunmen were blamed for his killing, which brought Ulster's two-year death toll to 154. Thirty-five soldiers are among the dead.

The soldier who was killed was 18 and had been in Northern Ireland only two weeks.

Troops in Londonderry said they might have killed a gunman who fired on them during a riot Sunday, but they said the body was dragged away before they could retrieve it.

In the West London section of the British capital a "firework type device" was set off early today inside the British European Airways terminal, a Scotland Yard spokesman reported. He said there was no damage, and there was nothing to link it to the troubles in Ireland.

Montreal In Front

OTTAWA (CP) — Montreal remains Canada's largest city and Vancouver's population now exceeds 1 million, preliminary results of the 1971 census show.

Statistics Canada reported Monday that Montreal's metropolitan population rose to 2,720,413 on June 1 this year from 2,570,960 counted in the 1966 census, an increase of 5.8 per cent.

Toronto's population was counted as 2,609,638 this year, compared with 2,244,833 in 1966, an increase of 16.3 per cent.

Vancouver's population rose to 1,071,081 from 932,272, an increase of 14.9 per cent.

The 1971 figures are preliminary population counts, subject to some adjustment later as the census returns are examined in more detail. The 1966 figures have been adjusted to cover the same territory as in this year's census. In most cities, the metropolitan areas were increased this year.

Tito Invites Heath Over

LONDON (AP) — Prime Minister Edward Heath today accepted an invitation from President Tito to visit Yugoslavia sometime in the future.

A communique issued at the end of the Yugoslav leader's 24-hour stopover in Britain also said Heath and Tito discussed European, Middle Eastern and Asian affairs.

Surcharge End Urged by Poor

LIMA (UPI)—Ninety six of the poorest nations in the world asked the United States today to revoke the 10 per cent surcharge on imports from all the underdeveloped countries.

The request, made by the group of 77 which represents 1.6 billion of the world's poorest people on four continents, is part of the declaration of Lima which will give the underdeveloped countries a better negotiating base.

The 15,000-word document will be presented to the third United Nations Conference on Trade and Development in Santiago, Chile, next April where the rich and the underdeveloped nations of the world will meet to negotiate their differences.

The underdeveloped countries also asked their wealthy counterparts to help the volume of international trade, to accelerate the industrialization process, to give easier loans and to facilitate the transmission of technology in order that they may bridge the existing development gap.

They also asked the immediate abolition of any environmental measures adopted by the developed nations that could hinder the underdeveloped nations; demanded the immediate re-opening of the Suez Canal; and asked that a special fund be created to help the lesser developed nations within their group.

In an analysis of the current monetary crisis, the group of 77 asked the United States "to exempt from the 10 per cent surcharge on imports those products coming from the developing nations."

They also asked the United States to abolish all other measures that will damage the less privileged nations of the world and that it reconsider the decision to cut by 10 per cent its foreign aid program.

All other developed countries in the world were asked to apply the general system of preferences for products coming from the underdeveloped nations.

In Tokyo the nation's largest economic newspaper, the Nihon Keizai Shimbun, said today the Japanese government is prepared to increase the value of the yen a maximum of 12½ per cent if the U.S. removes the 10 per cent surcharge.

Pakistan Claims Villages Shelled

Times News Services

DACCA, East Pakistan—Indian gunners fired nearly 1,900 shells and heavy mortars into 19 Pakistani border villages, killing 17 villagers, a Pakistani Army source reported Sunday night.

Meanwhile in Peking, Chinese Acting Foreign Minister Chi Peng-Fei has declared that his country will "resolutely support" Pakistan in the event of war. The acting foreign minister's warning came at a banquet marking completion of talks between Chinese leaders and high-ranking Pakistani officials led by former foreign minister Zufiqar Ali Bhutto.

Observers in Peking see the strongly-worded warning as an indication of China's willingness to increase military aid to the Pakistanis. The speech does not however, indicate China would intervene directly by sending in Chinese troops.

This view seems to be borne out by the Pakistanis' Bhutto, who said at a press conference later the struggle would be primarily Pakistan's own effort should war break out. See story page 8.

HEARTBREAK STATE FACES FURTHER THREAT

BHUBANESWAR (Reuter)—India's heartbreak state of Orissa faced a further threat of cholera today as the government and relief organizations still struggled to bring aid to an estimated five million people hit by a cyclone and tidal wave 10 days ago.

State Health Minister R. K. Patnaik issued a new warning of a possible cholera epidemic in the disaster area.

All the water supplies have become polluted by sea water or by putrefying bodies and carcasses.

Preliminary official estimates said the 16-foot tidal wave and cyclone destroyed crops valued at more than $130 million. The death toll ranged from an official estimate of 10,000 to an unofficial one of 25,000.

The East Pakistan government reported that another cyclone which hit the southeast part of East Pakistan Saturday night did "considerable damage to crops and dwellings," but no loss of life had been reported.

INDEX

	Page
Births, Deaths	27
Classified	27-35
Comics	37
Entertainment	21
Family Section	24-25
Finance	10, 11
Prairie News	30
Sports	13-14
TV, Radio	28

B.C. Socreds Drop Federal Ties

But Campbell is Against the Move

By PETER McNELLY
Times Staff

VANCOUVER — British Columbia Social Crediters at the weekend deleted all references to federal Social Credit politics from their constitution.

Some delegates to the party's annual convention in Vancouver interpreted the move as abandoning the historical Social Credit dream of working to form a federal government.

PROVINCIAL ONLY

This was denied by party president George Driediger who said the changes were simply "housekeeping" measures designed to bring the constitution in line with the new constitution of the federal Social Credit party.

The changes affirm that membership in the B.C. Social Credit League is a provincial membership only. Previously, membership also allowed associate membership in the National Social Credit Association, now a defunct organization.

The Social Credit Party of Canada does not allow associate memberships.

Municipal Affairs Minister Dan Campbell told convention delegates at the Hotel Vancouver Driediger's explanation was "simplistic."

He said any party which restricts itself to purely provincial aims is bound to disappear. This happened to Union Nationale in Quebec and is starting to happen to Social Credit in Alberta, Campbell said.

He later lobbied for a constitutional amendment affirming the support of the B.C. party for the federal party. Campbell lost this bid, but delegates did affirm a resolution to the same effect.

WARNING

Driediger's people lobbied intensely for passage of the constitutional changes. When the vote was taken, more than 90 per cent of the delegates voted for the amendments.

In other business, Recreation and Conservation Minister Ken Kiernan warned of new anti-litter legislation unless provincial soft-drink manufacturers stop producing so many bottles and cans.

Kiernan told delegates who were protesting continuing litter of B.C. highways that the industry "is more interested in selling cans and bottles than in selling soft drinks."

"If they could sell cans and bottles without anything in them they'd be happy," he said.

"One of the weaknesses of the free enterprise system is that if it is left to its own devices it might not act in the public interest."

Discussing rapid transit, Campbell hinted that enabling legislation might be forthcoming to let the Greater Vancouver Regional District form a rapid transit authority.

COMMON MARKET

At the closing banquet, Premier Bennett said Canada must form a common market with the United States.

Free trade with the U.S., said Bennett, would bring secondary industry to British Columbia, revive small town Prairie life and bring more prosperity to Ontario.

The premier blamed "leftists" for creating un-American sentiments which will make free trade harder to achieve.

"When I hear these leftists in this country, many unknowingly, form coast to

Continued on Page 2

WRECKED Belfast restaurant is watched over by British soldier after it was devastated by a bomb early today. There were no injuries.

Victoria Times
MONDAY, NOVEMBER 8, 1971 23
SECOND SECTION

jack scott

How Kosygin Learned Of Joy in Capitalism

Being some selected excerpts from a man's personal diary:

Dear Diary: A note today from my Toronto reporter friend, Orme Westover, just now recovered from staffing the Kosygin visit, and he tells me several real and some perhaps apocryphal anecdotes of that tense affair.

Westover claims that when the Soviet Premier visited the mill of the Canadian International Paper Co. at Gatineau, Quebec, he had a long, animated discussion with some of the pulp and paper union people in the course of which he asked if they were happy, as workers, under the capitalist system.

One of the shop stewards volunteered to reply.

"Well, it's like this," he told Kosygin. "Here it is, the end of the shift. You're standing at the corner waiting for your bus and up comes a big, black limousine. It's your boss. He signals you to get in. After a couple of blocks he invites you out to his estate for a swim in his heated indoor pool. When you've had your swim he serves you anything you want to drink and suggests that you stay for dinner. After a long, delicious dinner he asks you to stay and have more drinks in his luxurious library. Then he suggests that you remain for the night and in the morning you ride back to the mill in style. And that," he concluded, "is why I like the capitalist system."

Kosygin was astonished.

"Good heavens, man," he exclaimed, "has that happened to you?"

"Oh, no," the shop steward admitted, "it's never happened to me. But it's happened to my sister twice."

Dear Diary: Visiting tonight at the home of our East Indian friends, mine host brought forth a most interesting book on love and marriage published in Bombay.

One chapter, headed Advice to Wives, begins this way: "Welcome your husband with a smile and a friendly word when he comes home in the evening. If he seems preoccupied and serious, ask him to let you share his troubles. Do not appear too gay when he is unhappy, don't be mournful when he is gay. When you are at a party never belittle him before his friends, not even as a joke. Never praise other men too much in his presence."

The author's name is Vatsyayana. He wrote 500,000-word texts on the relationships between the sexes. He was a bachelor all his life. And—oh yes — he lived 2,000 years ago.

Dear Diary: A pamphlet in the mail this morning from the insurance company that's publishing the series on careers for young people. This particular one is devoted to newspaper work and, among other things, tries to answer the question of why so many newspapermen stay in the business though they might make more money elsewhere—anywhere, you might say.

"Perhaps," it suggests in one memorable paragraph, "it has something to do with that mystic pulse beat of the paper that gets into mortal arteries. When the presses downstairs start to roll, a perceptible quiver goes through the building. The men and women sitting at their desks can feel it and with it comes a satisfaction that no other craft can duplicate. It tells them that the work they have just finished is on its way to entertain and inform and protect their fellow men."

Only too true, yet I find these days, when I'm asked by youngsters to recommend a career in communications that I have to put film first.

Newspapers, as I see it, will increasingly become journals of record—analytical, providing a perspective and a lasting source of reference. That will mean better writing, deeper research, more awareness of the historical significance of the day's news. They'll be better papers, offer greater challenges to youngsters who elect newspapering for a career.

But already it is the infant art of film that carries the impact of immediacy that was once ours exclusively. Newspapers are slow to realize it, but, more and more, our role will be to explain and define what the reader has seen with his own eyes.

Dear Diary: Precious little work done these past two days with the phone jangling repeatedly in a flood of calls from Social Credit supporters. Why is it, I wonder, that Liberal supporters or NDP supporters are inclined to write when they feel their parties or leaders have been wronged, but Social Credit supporters invariably leap to the phone? I suppose I'll never know.

My callers were all incensed at my review of Ronald Worley's biography of Premier Bennett, though not a single one of them had actually read the book. If nothing else, it demonstrates a degree of loyalty to the premier, seldom articulated except at the polls, that is the nearest thing I know to loyalty to the monarchy. In that respect, at least, Worley is in character though it is, simply, the worst book anyone is ever likely to read.

And one elderly woman, berating me as a socialist and Marxist, ended her non-stop, five-minute diatribe with a question.

Quoth she: "You just love controversy, don't you?"

Quoth I: "I hate it, madame, but I use it twice a day."

And was rewarded for this bon mot by the crash of the phone in my ear. Gosh, they're mean.

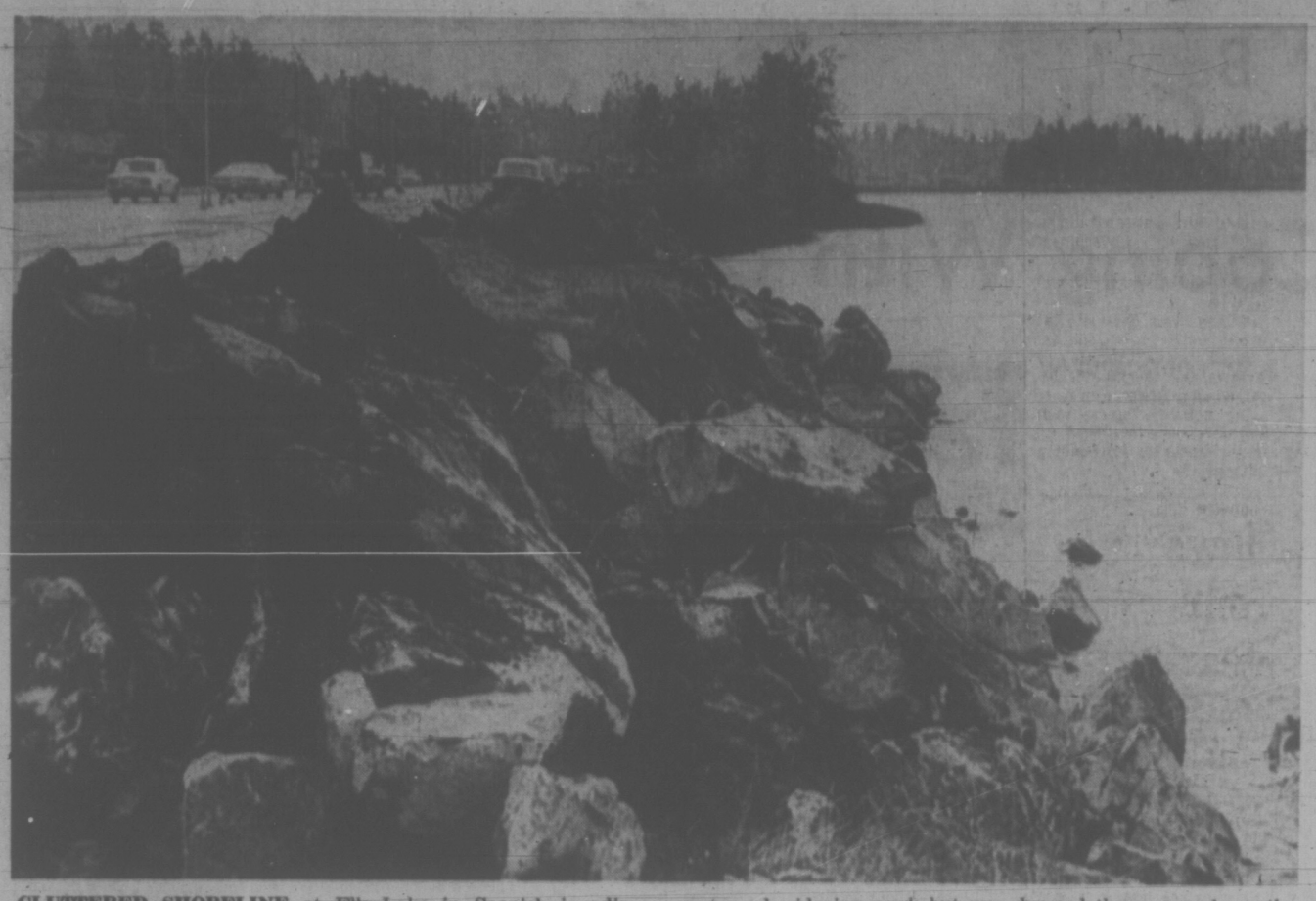

CLUTTERED SHORELINE at Elk Lake in Saanich is adjacent to the Pat Bay Highway. A provincial highways department official said today the rock fill is not associated with current road widening work but was dumped there several months ago to protect highway from erosion. There are no plans to tidy up lakeshore area, the spokesman said.

Hostel for Struggling Girls "Fighting for Economic Survival

By BRIAN BUTTERS
Times Staff

The Victoria Hostel for Girls is in trouble.

The facility for harboring young women in need is faced with a desperate choice — find a benefactor from the private sector who can provide funds for long-term operation of the hostel or dissolve the entire operation.

The hostel was set up three years ago after a concerted effort by a citizens' committee headed by Mrs. Paddy Di Castri.

Hugh Stephen, who was then mayor of Victoria, and Roman Catholic Bishop Remi de Roo, in consultation with local welfare officials, pointed out the need in Victoria for such a hostel.

Mrs. Di Castri's committee came up with a house at 1423 Fernwood, enough money to finance the down payment, and went ahead with necessary renovations to make the house a comfortable place for 12 girls and a staff of three to live.

The idea was to create a home atmosphere for the girls, who were on welfare and didn't have a job and couldn't afford a decent place to live. City welfare officials said at the time there were about 12 girls the department handled each month who would fit the services the hostel was to provide.

The Amalgamated Construction Association and the Victoria Trades and Labor Council donated materials and labor to install heating and plumbing in the house, which was officially opened Dec. 2, 1969.

Different Problems

Girls provided by the welfare department started using the facilities in January of 1970, and for almost two years the operation ran smoothly.

But the hostel's executive committee has now found itself in the situation where it is unable to deal with today's problems using facilities originally planned back in late 1968.

President of the executive, Jim McNaught, expressed it this way: "Times have changed, the type of girl we deal with has changed and the problems they bring have changed."

The result of these changes is that more qualified help is needed to rehabilitate the girls at the hostel. More qualified help means more money to run the hostel and welfare authorities are unwilling to provide more funds for the hostel's operation than they already do.

The welfare department contributes to the hostel operation proportional to the number of girls using the facilities. There are nine girls there now, which ensures enough income to maintain the hostel in a proper fashion.

But that number could quickly drop to a low level, thereby putting the hostel in a difficult situation.

Part of the problem, McNaught said, is that no long-term contract was established with anyone in the community when the hostel was set up. The executive did not ensure that funds would be available four or five years later when a need arose such as the one the hostel is now encountering.

But he said it was not the responsibility of the executive, which is composed of lay people donating a lot of time and energy to a community project. The responsibility for maintaining long-term stability lay with the professional administrators, the welfare department.

Mrs. Di Castri said it is difficult to put direct blame on any individual decision-maker since welfare administrators were co-operative individually in dealing with the hostel.

"It is society that has created the problems of these girls, but society is not willing to pay for them," she said.

"But society will pay in the end when these girls' children and their children's children are drawing welfare cheques."

'Important Thing'

"If we want to rehabilitate a girl we are going to have to spend money on her," she said. "We cannot lose sight of the fact that the girls are the important thing."

The girls who use the Fernwood House facilities mainly range in age from about 15-19 years.

They have left home, most with valid reasons for doing so, and they need a place to get themselves established, a home base for job-hunting or employment courses.

There is a three-month limit on stays, unless a girl is taking a special course.

While they are there, girls are provided with clothes to make themselves presentable for job-hunting, with warm, clean living quarters, and with someone to turn to if they have emotional problems.

The hostel has been successful in placing girls in jobs and getting them off welfare.

Hostel society secretary-treasurer Bob Duke says "more and more girls are coming to us who need qualified help. That means it will cost us more per day to run the hostel," Duke said. "In June of this year the executive decided Fernwood House could not go on as it was."

In July, the executive made a presentation to the rehabilitation department, outlining the program the hostel would follow and the budget it would use.

The response they got was that the department "liked doing, but can't pay any more than they are now."

The choice is to either let the welfare department pay the girls $95 per month and leave them to fend for themselves, or to provide a good facility like Fernwood House to establish themselves in the community. The latter process involves more money but increases the chances of the girls becoming rehabilitated.

'Waiting To Be Fired'

A civilian seaman, employed as a quartermaster aboard the dockyard tug St. Anthony, says he's "waiting to be fired" for his allegations that naval and coast guard ships are polluting local waters.

Bob Des Rochers, 36, employed by the auxiliary vessels' department since August, said he gave notice of resignation a week ago because he was "against pollution of every sort."

"They asked me to think about it because I was important to the ship."

CAVALIER ATTITUDE

On the weekend Des Rochers made public charges that naval ships unloaded bilge oil, close to shore under cover of darkness and dumped garbage indiscriminately.

He also said that personnel aboard the St. Anthony were cavalier in their attitude during a September incident when oily water in a barge they were towing was pumped out about a mile from shore.

Today he said he had changed his mind about resigning.

"I am staying until they do something about it, fire me, or whatever they want to do."

Base commander, Commodore R. V. Henning said today that he is anxious to hear the result of an investigation by the auxiliary vessels' department. Des Rochers will be questioned by them and the findings given to Henning.

'NO EFFORT'

"Certainly I want to find out if anyone can corroborate his statements," Henning said. "I've never turned anyone away from my office during the four years I've been here. He's made no effort to tell me about it."

Asked if he had made any effort to contact the commodore, Des Rochers said he had not.

"Going through channels could mean a waste of years. Fighting pollution has just been a political football. First the politicians play with it — then the businessmen — but nothing gets done."

Henning said the dumping of garbage and pumping of bilges was strictly forbidden near shore and doubted that any ship's captain would condone any infringement of the rules.

Residential Drive Near $100,000 Mark

The 1971 residential canvass for the United Appeal in Greater Victoria has almost hit the $100,000 mark, campaign chairman Eric Charman said today.

But Charman said he believes there are "thousands of dollars" still waiting to be canvassed.

A meeting of the residential committee will be held at the Community Chest offices at 1951 Cook Street at 8 p.m. tonight, where plans will be discussed for handling the 400 canvassing kits still unused.

Charman said most of these are intended for the Oak Bay and Fairfield areas, and volunteers are needed to help in the canvassing.

"We really need more bodies badly, and this work will only take a few minutes of their time."

Charman said there has been an "amazing" response to the appeal from residents such as elderly persons, asking for their contributions to be collected.

He emphasizel that his team is always prepared to make trips for this purpose, and said he is even exploring the possibility of establishing a round-the-clock answering service to encourage more calls.

The campaign has reached over $440,000 of its $758,723 target, he said.

Enough Time for Reid Before Civic Election

Victoria city council will have adequate time to consider the Reid waterfront development proposal before the Dec. 11 civic elections, city hall officials said today.

A spokesman said reports that city hall is deliberately trying to delay a decision until after the election are unfounded.

The controversial Reid project was listed on planning committee's agenda last week but planning director Geoffrey Greenhalgh reported then that his and other departmental studies of the Reid plans were as yet incomplete.

COMPLEXITIES

Another spokesman said today he expects the reports will go before planning committee at its next regular meeting Nov. 16.

The spokesman said the plans for the Reid project only came to city hall during the first half of October. Because of the complexities of the project, a full study cannot be produced overnight.

Asked today if he thought city hall was delaying the reports, Ald. Peter Pollen, Reid's sharpest critic, said he could not comment on that. But he called the waiting period "the pause that refreshes."

Pollen said he had been calling for a full study of the probable effects of the Reid centre for more than a year.

A model of the Reid project first appeared at city hall almost three years ago. Plans being studied now by city hall are of the modified "compromise" Reid proposal.

Planning committee may send the Reid plans to full council with or without recommendation, after which a public hearing may be called.

NOTES LACKING

However, by latest count, the project hasn't enough votes to even to get out of committee.

Under normal circumstances there would be only one council meeting between planning committee's decision and the Dec. 11 election. However, council may call a special meeting if it considers the move necessary.

The scheduled meeting would fall on Nov. 25 at which time a public hearing could be called.

School Bombed, Youth Arrested

Colwood RCMP said today one 14-year-old juvenile is to be charged following the explosion of a homemade bomb that damaged View Royal elementary Saturday afternoon.

An officer said the copper pipe bomb was probably stuck in the door handles of one of the school's outside doors. The explosion blew the door handles off and damaged sections of the door.

The bomb went off about 1:30 p.m. Damage was estimated at $100.

The officer said the pipe bomb was filled with gunpowder and probably ignited by a firecracker.

Three similar homemade explosions have occurred in the city recently.

A copper pipe bomb blew a hole in the Victoria Lawn Bowling Club green in Beacon Hill Park Oct. 11. A second bomb was set off in the 600-block boulevard of Cornwall and a third exploded when set close to the gymnasium doors of Blanshard elementary.

LOCAL SHIP MOVEMENTS

DEPARTMENT OF TRANSPORT

Camsell weatherbound at Kyuquot, Ready undergoing refit at Yarrows, Quadra on Station Papa, Douglas and Vancouver in port, Racer in San Juan patrol area, Rider in Jervis patrol area.

Haddock Won't Debate

Mayor Courtney Haddock has refused to debate civic election issues with Ald. Peter Pollen on television, a Channel 6 spokesman confirmed today.

John Mitchell of CHEK-TV did not repeat Haddock's reason for turning the offer down, but said he was unlikely to change his mind.

Pollen said today he would welcome a chance to debate civic issues with Haddock on television.

Mitchell said as an alternative, Channel 6 plans to interview each of the four mayoralty candidates on separate half-hour programs at 2:30 p.m. Nov. 19, 22, 23 and 25.

Saanich Ald. Foster Isherwood and "lighthouse philosopher" Bill Scott are the other two candidates for the Dec. 11 election.

The Earth Felt Eerily Still As the Needle Lashed Around

At 2 p.m. on Saturday a little room on top of Little Saanich Mountain was jammed with people.

More than 300 persons were jostling around a small machine showing a roll of paper with a nice even pattern of wavy lines on it.

Newsmen who had elbowed their way into the best viewing position were firing questions at seismologist Garry Rogers who had just informed the group at the Dominion Astrophysical Observatory that the Amchitka blast had gone off on schedule and the shock wave would be here in seven minutes and three seconds.

As a clock one one of the high walls ticked off the minutes, Rogers was telling the anxiously smiling watchers that a second shock wave would occur two minutes and 24 seconds later, from the first bouncing off the liquid core of the earth's core.

This little machine he explained, was amplifying movement in the ground under Victoria about 30,000 times.

Suddenly, right on schedule, the needle on the seismograph started to make wide arcs. "There it is!" people excitedly claimed.

As the needle moved violently, the walls and the floor didn't shake. It was an eerie feeling.

"Now, as you can see, the first direct wave is decaying," Rogers said as the needle quickly eased off.

Then, two minutes and 24 seconds later, it again swept widely and then decayed back to normal.

"It's just as we expected," Rogers said. He took out a ruler and measured the blast bulges on the seimograph and said that the tremor measured 7 on the Richter scale. He said an earthquake or a tidal wave would have been indicated by now and that there was little danger one would occur later.

The measurement of 7, which is the reading for the Amchitka vicinity, was enough to severely damage Victoria and Vancouver, Rogers pointed out.

After the second shock wave subsided, the crowd quickly dispersed and Rogers was left alone with a few newsmen around his machine.

"It was so real when I saw the needle start to move," a young woman said almost tearfully later.

"It cut deep into my heart. I couldn't believe they had done it."

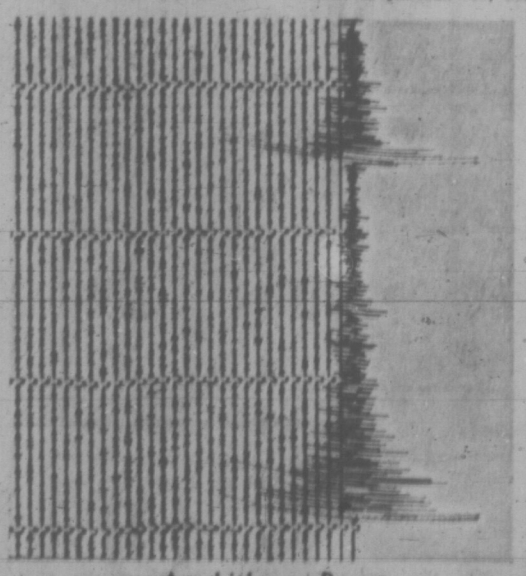

Amchitka on Paper

TORONTO MARKET TRADING

TORONTO 1:40 P.M. STOCKS
Distributed by CP
Toronto Stock Exchange—Nov. 8

Quotations in cents unless marked $. z—Odd lot, xd—Ex-dividend, xr—Ex-rights, xw—Ex-warrants. Net change is from previous board-lot closing sale.

MINES

Stock	Sales	High	Low	1:40 p.m.	Net Chge
A—B					
Acme Gas	4000	23½	23½	23½	
Adanac M	2600	33	32	32	+ 2
Agnico	238	135	135	135	
Akaitcho	2000	35	35	35	+ 3
Allied Mng	800	296	295	296	
Am Larder	2500	50	48	50	+ 4
Ang U Dev		See list below.			
Armare	2000	10½	10½	10½	— ½
Asoc Porc	200	27	27	27	
Ati C Cop	271	40	40	40	
Aunor	700	210	210	210	+12
Bankeno	1610	575	565	575	
Bary Expl	500	90	90	90	— 1
B-Dau	1500	2	2	2	+ 1
Betim	1370	$14½	14½	14½	
Bramada	2100	65	65	65	
Brenda M	1400	360	345	350	
Brunswk	300	295	290	295	
C—E					
C Mines	76500	39	35	35½	+ 2
Camflo	1200	240	235	240	+10
C Tung	200	150	150	150	+ 5
C Lencour	2000	7	7	7	— ½
C Malart	1000	23½	23½	23½	
Cdn Nisto	500	7	7	7	+ ½
Captain	2000	4½	4½	4½	+ 1
Cassiar	275	$17¼	17¼	17¾	
Chemalloy	400	212	210	210	+ 5
Chimo	1000	85	85	85	— 1
Columb M	500	30	30	30	
Comb Met	500	7½	7½	7½	— ½
Con Fardy	1072	90	90	90	— 5
C Durham	2000	81	81	81	— 4
C Marben	2000	145	140	140	— 5
C Morlsn	2750	131	130	130	
Con Negus	2000	6	6	6	—1½
C Rambler	500	129	129	129	+ 3
C Red P	19000	14½	14	14½	— ½
Cop Fields	200	101	101	101	+ 1
Craigmt	550	750	735	750	+25
D'Aragon	4000	17	17	17	
D'Eldona	2500	44	42	43	+ 1
Denison	z132	$20½	20½	20½	
Dicknsn	600	74	74	74	+ 4
Dome	172	$53½	53½	53½	+ 2
D Explor	1000	105	105	105	
Donalda	3000	6	6	6	— ½
Dynasty	600	495	485	495	
East Sull	1770	275	270	275	+ 5
F—J					
Ferwest	1000	6½	6½	6½	+ ½
Fort Reinc	3500	40	38	40	+ 3
Frobex	6142	22	21½	21½	— ½
Gnt Masct	1900	300	300	300	+10
Giant Yk	525	700	700	700	+30
Granduc	100	345	345	345	— 5
Granisle	1675	450	425	425	
Green Pnt	3500	36	35	36	+ 1
Hollinger	100	37	37	37	
Huds Bay	200	$17	17	17	
Int Helliw	4400	30	30	30	
Inf Mogul	211	700	695	700	
Irish Cop	z100	7	7	7	
Iso	800	103	101	102	+ 1
Joliet	1600	18½	18½	18½	
Jorex Ltd	1000	134	130	134	— 2
Joutel	2000	65	64	65	+ 1
K—N					
Kain Kotie	600	32	32	32	— 1
Kerr Add	504	425	420	425	+10
Kirk Min	z345	2½	2½	2½	
Lacanex w	100	37	37	37	+ 3
L Dufault	1000	$10¾	10¾	10¾	
L Shore	145	230	z 220	220	+10
Langis	2000	61	61	61	
Leaf Rivs	2100	380	375	380	+ 5
Lytton M	500	92	92	92	+ 1
Man Bar	z36	27	27	27	
Mattgmi	2500	$22½	22½	22½	— ¼
Mc Adam	1000	43	43	43	+ 2
Mc Intyre	100	$40¼	40¼	40¼	
Mentor	4000	60	60	60	+10
Monela P	800	56	56	56	— 4
Mt Wright	8000	21	20	20	
Muffl-Mt	2400	28	27	28	
NBU Mine	625	305	305	305	
Newconx	1100	460	460	460	—15
N Goldvue	2000	6	6	6	— ½
Newlund	2000	14	13	14	+ ½
Newnor	1000	5½	5½	5½	+ ½
N Que Regl	2070	505	500	500	
Nick Rim	1900	8	8	8	+ ½
Noble M	2300	110	102	102	— 7
Nor Acme	20000	26	25	25	— 1
Northgat	772	550	535	545	+ 6
N Rock	5000	145	140	145	
O—S					
Opemska	1315	795	780	795	+10
Orchan	150	325	325	325	
Pac Coper	100	210	210	210	— 5
Pamour	200	170	170	170	+ 5
Pce Expl	5000	65	60	65	+ 5
Pine Point	1990	$20½	20½	20¾	+ ⅛
Placer	1025	830	20	20	
Preston	500	590	590	590	
Pure Silv	z70	198	196	196	
Q Mattgmi	3000	19	19	19	+ 1
Radiore	1000	22	22	22	+ 2
Ravrock	1000	110	110	110	
Rio Algom	608	$13	12⅞	13	
Roman	350	505	505	505	— 5
Ryanr	19000	10	9½	10	+ ½
Sherritt	2143	$11½	11¼	11⅝	— ⅛
Silvmq	8000	30	30	30	+1½
Sleep R	950	196	191	195	+1
Sullivan	350	270	266	270	— 4
T—Z					
Tara	5250	995	965	970	—25
Teck Cor A	564	435	425	435	+10
Teck Cor B	500	385	375	385	+10
Tex-Sol	1000	24	24	24	
Tombac M	1500	21	21	21	
Tribag	z200	65	65	65	
U Mining	1000	20	20	20	+ 1
U Asbestos	200	365	365	365	
U Keno	200	400	400	400	
U Siscoe	1200	247	240	240	— 5
Upp Can	1900	155	150	155	
Urban Q	5000	4½	4½	4½	
Vespar	1000	14	14	14	+ 2
West Mine	800	239	236	236	+ 1
Westfield	200	107	107	107	
Wilco	1000	14	14	14	
Willroy	530	65	65	65	
Wr-Yarg	100	110	110	110	
Yk Bear	100	430	430	430	+ 5
Yuko C	45960	109	109	109	+ 1
Zulapa	4000	14	14	14	+ ½

In addition to Canadian Press stock reports, bond and mutual fund prices, market quotations also are supplied by the following firms or agencies: Investment Dealers' Association of Canada, Richardson Securities, Royal Bank of Canada, Pemberton Securities, A. E. Ames & Co., Annett Mackay Ltd., and Vancouver Stock Exchange.

OILS

All East G	600	535	530	535	+10
Alminex	500	500	500	500	
Ami Leduc	z200	6½	6½	6½	
A Quasar P	600	500	490	490	
Asamera	1600	$14½	13⅜	14½	+ ⅛
Ashland C	800	985	980	980	
BP OG	2770	595	585	595	+ 5
C Geo	13000	73	73	73	+ 3
CS Pete	3100	550	540	550	+10
CS Pete w	500	230	230	230	
C Dehi	200	425	425	425	+10
C Ex Gas	100	340	340	340	
C Homestd	600	805	800	805	—15
CLI Pete	z100	60	60	60	
C Reserve	500	530	530	530	+ 5
Cent Del	1424	$14¾	14¾	14¾	
Chieftan D	1500	805	800	805	+20
C East Cr	100	130	130	130	
Dynamic	2500	84	84	84	+ 1
Francana	150	400	400	400	+10
Gr Plains	830	$28¾	28½	28½	— ⅛
Houston O	1105	182	157	151	+ 6
Inter Tech	500	66	64	66	+ 1
Lochiel	3500	115	115	115	
Mill City	8800	170	167	170	+ 2
Nat Pete	2400	207	201	201	
NC Oils	700	530	525	530	+10
Numac	2585	$11⅛	11	11	— ⅛
Oakwood P	2000	20	20	20	
Pan Ocean	2244	973	955	965	—10
Page Pet	4300	130	125	130	— 2
Perma	4178	3	3	3	
Peruv	1000	28	28	28	+ 3
Pinnacle P	1500	37	37	37	
Place G	2100	101	101	101	+ 1
Pounder	3500	50	50	50	+ 1
Pyrle Oils	200	200	195	195	
Scurry Rn	100	$14¾	14¾	14¾	
Siebens	800	840	830	830	—10
Spooner	8800	99	95	95	— 2
Total Pet	1200	615	605	615	+ 5
Tr Can Res	2250	86	84	86	
U Canso	1967	390	385	385	
U Canso w	1200	67	67	67	— 2
Utsler Pet	950	135	132	134	
Voyager P	300	435	435	435	
W Decalta	1000	665	660	660	— 5
World Wde	28	244	244	244	

GRAIN

WINNIPEG (CP) — Trading was generally featureless with most commodities on a fractionally stronger pattern at the grain exchange today. Trading was moderate.

Rapeseed, which opened on a stronger price pattern, lost some of its early gains towards the close. Exporters were doing the most buying.

	High	Low	Close
Flax			
Nov	243	242½	242½
Dec	263¾	234½	234¾
Jly	248½	246½	246½
Rapeseed Vancouver			
Nov	276⅛	273	273
Jan	282	276⅞	276⅞
Mar	279¼	274⅝	274⅝
Mar	279¼	274⅞	274⅞
Jun	278	273⅝	273⅝
Rapeseed Thunder Bay			
Dec	259	256⅝	256⅝
May	267¼	266	266
Jly	26	264½	264½
Dec	66½	66⅝	66⅝
May	68¼	68	68
Jly	—	—	67⅝
Dec	106	105¾	105¾
May	109⅞	109⅝	109¾
Jly	—	—	108¼
Rye			
Dec	100	99⅞	99¼
May	107	105⅛	105⅛
Jly	—	—	102⅝

Sales to 1 p.m.: 866,000.

INDUSTRIALS

A—B					
Abitibi	2575	$23½	23¼	23¾	— ⅛
Acklands	360	$25⅜	25¼	25⅜	+ ⅛
Ackind Jp	300	$9½	9½	9½	+ ⅛
Acres Ltd	1230	39	39	39	— ⅛
Acres A pf	610	$38½	37⅞	38½	+ ½
Alta Gas T					
Aican					
Aican pr					
Algo Cent	212	$20¼			
Algoma St	1813	$11¼	11¼	11¼	
Almin pp	400	50	50	50	
Anglo-c pr	200	$19¾	19¾	19¾	+ ⅛
Ang CT 315	25	340	40	40	+ ½
Aquitaine	500	$24½	23½	24½	
Argus C pf	200	$20½	20	20	+1½
Asbestos	200	$39½	39¼	39¼	— ⅛
Atco Ind	2400	37⅞	7⅞	7⅞	+ ⅛
Atl Sugar	400	24	24	24	+ ⅛
Atl Sug w	200	14½	14½	14½	— 5
Auto El	200	$7⅛	7⅛	7⅛	
Bananna	4000	6½	6½	6½	— ½
Bank Mtl	3431	$13⅝	13⅝	13⅝	
Bank N S	1297	$28¼	28¼	28¼	+ ⅛
B Cdn Nat	200	21	21	21	
Bathrst p	100	34½	34½	34½	+ ½
Becker B p	100	$8½	8½	8½	
Belding w	100	270	270	270	+ 5
Bell Can	10598	44¾	44¼	44¾	+ ⅛
Bell A pr	462	$41½	41½	41½	
Bell B pr	1200	$24¾	24¾	24¾	+ ⅛
Bilt Hat Q	215	$6½	6½	6½	
Bilt Hat P	2700	410	400	410	+10
Block Bros	1300	385	380	380	
Bombrdier		$7¾	7¾	7¾	
Bovis Cor	2200	145	140	140	— 5
Bow Valy	1144	$24½	24½	24½	— ⅛
Bowes	100	11	11	11	+ ½
Bramalea	200	8½	8½	8½	+ ½
Bramal w	100	3	3	3	+ ½
Brascan	1748	$16¾	16½	16¾	+ ⅛
Bridg Tank	200	42½	42½	42½	— ½
Brds Tnk p	200	22	22	22	
Brinco	1240	495	490	495	— 5
BC Forest	170	$16½	16½	16½	— ⅛
BC Pack A	100	30	30	30	— ⅛
BC Pack B	100	30	30	30	— ⅛
BC Sugar	100	$17¾	17¾	17¾	
BC Sugar p	230	$18¾	18¾	18¾	
BC Phone	25	$40¼	40¼	40¼	+ ½
Bruck B	100	8¾	8¾	8¾	+ ⅛
Budd Auto	233	6¾	6¾	6¾	— ⅛
Budd A w	200	2	2	2	
Burns Fds	23	$13¼	13⅛	13¼	
C—E					
Cad Dev	1875	$7¾	7½	7¾	
Cad Dev b p	228	$19¼	19¼	19¼	
CAE Ind	600	420	420	420	+ 5
Calgary P	1002	$24¾	24½	24¾	
Calgy 540 p	230	89	89	89	
Cambridg	113	9¼	9¼	9¼	— ¼
Campeau	375	235	220	235	+10
CD Sugar		$30½	30½	30½	— ¼
Can Cem L	68	$18½	18½	18½	
Can Perm	3375	$17¼	17⅛	17¼	+ ⅛
CSL	358	$39¾	38¾	39¾	
CSL pr	248	$5½	5½	5½	
Cdn Brew	1530	$6⅛	6	6⅛	
C Brew Ap	135	630	30	30	+1¼
C Cable w	1000	180	180	180	—10
Cdn Can A	200	5⅝	5⅝	5⅝	+ ⅛
CC Manag	300	$12¾	12¾	12¾	
Cdn Equity	916	$8¾	8¼	8¼	— ⅛
C Pound pr	256	$7¼	7¼	7¼	
CGE	223	$23½	23½	23½	
CG Invest	200	64	64	64	+ 1
Cdn Gridir	416	350	350	350	
Hydro					
Imp Bank	193	$22¾	22¾	22¾	
Ind Gas	377	6¾	6¾	6¾	
Infrurb p	200	7¾	7¾	7¾	+ ⅛
CP Inve pr	1800	$23½	23½	23½	— ⅛
CP Inve w	1000	$10	10	10	
CP Ltd	2170	$11⅝	11¾	11⅝	
CPL $3. pr	3500	$10¾	10½	10¾	+ ⅛
CPL UK p	100	$9⅛	9⅛	9⅛	— ⅛
Can Tire A	400	$32¾	32½	32½	+ ⅛
Cdn Tire A	4509	$31	31	31	
C Utilities	400	33¾	34½	34½	+ ⅜
C Util pr	1000	$44	44	44	— ⅛
C Util w	250	700	700	700	
C Vickers	250	$9½	9½	9½	
CWN Gas	1910	$19¾	19⅝	19	+ ⅜
CWN Gas p	1000	$19¾	19¾	19¾	+ ⅛
Canron	1200	21	21	21	
Capit Dty	1300	47	45	48	
Carrier JD	200	480	475	475	— 5
Carrier w	100	175	175	175	—60
CDRH Ltd	450	440	435	440	
Chat-Gal	210	$17	17	17	
Chemcell	400	440	430	435	
Chemcl 1 p	200	$11½	11½	11½	+ ½
Chrysler	113	$28	28	28	
CHUM B	863	7¾	7	7	— ⅜
Cedville A	200	350	350	350	+10
Columbia	2000	275	275	275	+15
Columbi p	200	275	275	275	
Cominco	1140	$18⅜	18⅜	18⅜	— ⅛
C Holiday I	370	$10	10	10	
Compro	100	250	250	250	+10
Compr Ap	200	11	11	11	
Con Bath	375	$5⅜	5⅜	5⅜	+ ⅛
Comtech	600	180	175	175	—10
Con Bath p	100	$9¼	9	9	— ⅛
Con Bath w	100	41	41	41	
Con Bldg	1200	145	145	145	+ 5
Con Texfle	700	$5⅞	5⅞	5⅞	
Con Distrb	4220	$24¾	24¼	24⅜	+ ⅛
Cons Gas	910	$19½	19⅜	19½	+ ⅛
Con Gas A	1000	$24¾	24½	24½	+ ⅛
Cooper C	800	$14¼	14¼	14¼	
Cornat Ind	800	145	145	145	— 5
Coronatn	200	100	100	100	
Cosmos	100	75	75	75	
Costain R	200	9¾	9¾	9¾	+ ⅛
Crain R L	1100	$17⅛	17⅛	17⅛	+ ⅛
Crown Life	1200	$39½	39½	39½	
Crwn Yrst	225	12	12	12	— ⅛
Crush Intl	700	$17¾	17¾	17¾	
Cygnus A	3410	8	8	8	— ⅛
Cygnus B	1100	495	495	495	— 5
Cygnus B	100	3½	3½	3½	+ ⅛
Dalen	700	6	6	6	— ⅛
Dale-R pr	250	$7¼	7¼	7¼	
Dashid B p	35	$78¾	78¾	78¾	— ⅛
Delta Elec	200	180	180	180	
Dist Seag	1200	33½	33½	33½	
Dome Petr	1400	37½	37½	37½	
Dom Stores	1000	8¾	8¾	8¾	
D Textile	1140	$17⅜	17⅜	17⅜	— ⅛
Dupont	1000	$14⅝	14⅝	14⅝	+ ⅛
Dusfbang	200	14¾	14¾	14¾	+ ⅛
Dylex Dty	200	8¼	8¼	8¼	+ ⅛
Dylex D A	200	8¼	8¼	8¼	+ ⅛
Dyno Inv	5	$13¼	13¼	13¼	
E-L Fin	800	$4¼	4¼	4¼	
E-L Fin w	100	180	180	180	+10
Electro Ild	277	$9½	9½	9½	+ ½
Emco	200	8½	8½	8½	— ⅛
Erie D	300	8½	8½	8½	
F—J					
Falcon	23453	$42	41	41½	—
Fed Grain	850	$7½	7¼	7⅜	— ⅛
Fields S	600	$11⅝	11⅝	11⅝	— ⅛
Fleetwd	225	$7¾	7¾	7¾	
Ford Cnda	190	$84¾	84	84½	— ½
Gen Foods	400	$11¼	11¼	11¼	+ ⅛
FPE Pfon	110	$14⅝	14⅝	14⅝	+ ⅛
Fraser	255	$12¼	12¼	12¼	— ¼
Fruehauf	100	$15¾	15¾	15¾	— ¼
Gaz M stw	360	190	190	190	—10
Gen Distrb	1200	$13⅝	13⅝	13⅝	— ⅛
GMC	2200	$15¼	15¼	15¼	— ⅛
Genstar L	400	$16¾	16¾	16¾	— ⅛
Genstar L w	300	320	315	320	+10
Glendale	850	450	450	450	+30
Glengary	2550	150	150	150	
Gleng B p	400	310	310	310	
Goodyear	30	$143	143	143	— 2
G McKay A	200	17	17	17	— ¼
G McKay B	200	14	14	14	
Gt Power	200	$18¾	18¾	18¾	+ ⅛
Gt W Life	400	24	24	24	
Gt West S	1400	430	430	430	—10
Greyhnd	200	$13¾	13¾	13¾	— ¼
GSW Cl B	200	8	8	8	
Guar Trst	4233	$13½	13	13⅜	+ ⅜
GT Tl	24629	37	37	37	+ ⅛
Gulf Can	728	$23¾	23¾	23¾	
H Group	125	18	18	18	
Hardee	1200	11	11	11	
Hard Carp	800	$11⅜	11⅜	11⅜	+ ⅛
Hard Crp A	800	$12¼	12¼	12¼	+ ⅛
Harlequin	400	210	202	210	+ 5
Hawker S	200	20	20	20	+ 1
Hawker pr	200	57	57	57	
Hays Dna	2150	$11¼	11	11¼	+1½
Headway C	600	300	300	300	
Hedeby A	400	$29¾	29½	29½	— ¼
Horne Pit	2600	225	225	225	
H Bay Co	120	$16¾	16¾	16¾	
HB Oil Gas	1200	$17¼	17¼	17¼	
HB Oil O pf	400	$11½	11½	11½	— ¼
Huron Erie	1000	$12¼	12¼	12¼	— ¼
Husky Oil	1740	$17¾	17¾	17¾	— ⅛
Husky A w	1200	610	610	610	—15
Husky B w	1300	300	300	300	
AC	2300	$16¾	16½	16¾	
Imasco	2071	$18½	18½	18½	— ⅛
Imp O	1000	17½	17½	17½	— ⅛
Inducamin	10775	59	28¾	28¾	+ ⅛
Ind Acdnts	1150	$12¾	12¾	12¾	+ ⅛
Inglis	210	$9¾	9¾	9¾	
Inland Gas	1682	$17¼	17¼	17¼	+ ⅛
Inland G p	100	$11	11	11	
IBM	1400	865	865	865	
Int Nickel	4511	$37¾	37¼	37¾	+ ⅛
Int Util	13614	$38¾	38¾	38¾	+ ⅛
Int Util A	200	$23¾	23½	23½	— ⅛
Inter Pipe	1940	$27½	27¼	27½	
Int Proc w	400	$11¼	11¼	11¼	— ⅛
Inter Steel	900	87	87	87	
Inv Group	200	6¼	6¼	6¼	
Inv Grp A	1200	$6¼	6¼	6¼	
Irwin Toy	500	$17	17	17	
Ivaco Ind	100	$13⅝	13⅝	13⅝	+ ⅛
Jockey C	700	480	475	480	
Jockey A p	125	$9½	9½	9½	+ ⅛
K—N					
Kaiser Re	500	415	400	400	
Kaps Tran	1000	$6⅝	6½	6½	
Keeprite P	200	$8¾	8¾	8¾	— ⅛
Kelvinator A p	500	$8¾	8¾	8¾	— ⅛
Koffler w	200	580	580	580	—15
Labatt	755	$22	22	22	— ⅛
Labatt pr	750	$22½	22⅜	22⅜	+ ⅛
Laidlaw M	375	$12¼	12¼	12⅜	— ⅛
Lallaw A p	200	$13	13	13	
Lamf Cem	200	220	220	220	—10
Lau Fin	250	$8¾	8¾	8¾	— ⅛
Lau Fin 1.35	100	$16¼	16¼	16¼	— ⅛
Leigh Inst	900	315	310	310	+ 5
Leons Frn	1200	$5¼	5	5	
Lob Co A	200	5	5	5	
Lob Co B	200	485	485	485	—10
Lob Co pr	21	$79¼	79¼	79¼	+ ⅛
Lob G A pr	225	$18	18	18	
Loeb M	248	360	360	360	
Maclean H	275	$14¼	14¼	14¼	+ ⅛
MH Cable	800	6¼	6¼	6¼	
MB Ltd	3685	$21¾	21½	21½	— ⅛
Magnafcs	2217	30	30	30	
Magnum	121	$18¾	18¾	18¾	— ¾
Major H D	250	155	155	155	
M Li Gard	210	26	26	26	
Maritime	150	20	20	20	+ ⅛
Markboro	200	485	485	485	
Mass-Fer	1914	$9¾	9¾	9¾	
MEPC p	200	$18¾	18¾	18¾	— ⅛
Met Trust	22	$18	18	18	
Met Yr r	850	7	7	7	
Microsyst	z105	475	465	465	
Mindustri	240	6½	6½	6½	
Molson A	2400	$17¼	17¼	17¼	— ⅛
Moore	6825	$34¼	33¾	34¼	+ ⅛
Morse B pr	50	29	29	29	
MTS Inter	500	350	350	350	
Murphy	1200	$11½	11¼	11⅜	+ ⅛
NaChrs I	1425	$11⅜	11⅜	11⅜	+ ⅛
Nat Drug	2100	65	65	65	
Nat Drug p	212	55	55	55	
Nat Sea	200	$8⅛	8⅛	8⅛	+ ⅛
Nat Trust	100	$28½	28½	28½	+ ⅛
Neonex	700	290	290	290	
N Provld D	6033	38	38	38	— 3
Niag Strwc	571	$10¼	10¼	10¼	
Noranda	3603	$26¾	26½	26⅝	
Nor Ctl G	1698	$13¾	13¾	13¾	— ⅛
Nor Ctl A p	200	$21¾	21¾	21¾	
Nor Ctl B p	25	$27½	27½	27½	
Nor Ctl w	700	525	525	525	+ 5
NW Util p	210	55	55	55	
NS Light P	571	$10½	10½	10½	
NS Savngs	400	$12½	12½	12½	
NuWest D	z100	$7¾	7½	7¾	
O—S					
Ocdenti Pr	200	$13	13	13	— ⅛
Ocean Cm	47	26	26	26	
OSF Ind	1025	450	440	440	—10
Oshawa A	475	$9¾	9¾	9¾	— ⅛
Oshawa w	200	120	120	120	+ 5
Pac Pete	1200	$9¾	9½	9½	— ⅛
PanCan 1	2000	$22	22	22	— ⅛
Peel Elder	50	$13¾	13¾	13¾	— ⅛
Pemb D p	200	$25	25	25	— ⅛
Penningtn	122	$9¾	9¾	9¾	— ⅛
PC Jul A	1	19	19	19	
P Depot S	900	$8¾	8¾	8¾	
Phillips Cb	260	9¾	9¾	9¾	
Pitts Eng	400	$13¾	13¾	13¾	
Pow Corp	900	445	440	440	— 5
Pow Cra pr	250	$36	35¾	36	— ½
Pow C pr	250	$36	36	36	— ½
Price Corp	1000	$13¾	13¾	13¾	— ⅛
Prov B Can	1100	$17⅛	17⅛	17⅛	— ⅛
Rank Org	2100	$17⅛	17⅛	17⅛	— ⅛
Readers D	300	8	8	8	+ ¼
Realty C w	1200	56	56	56	+ ¼
Reed Ostr	1200	68	68	68	— ½
Reichhold	1000	6	6	6	
Reitman	713	$17⅜	17⅜	17⅜	— ⅛
Reitman A	760	$17¼	17¼	17¼	— ⅛
Rileiy Int	1000	360	360	360	+ ¼
Roland	200	260	260	260	+ 5
Rothman	200	20	20	20	
Rothmn w	600	280	280	280	
Rothm 20	800

WEATHER
Tonight and Tuesday: Windy with rainy periods. Details on Page 2.

Victoria Times

TODAY'S NEWS TODAY
Classified 386-2121
Telephone 382-3131

88th Year No. 127 — VICTORIA, B.C., MONDAY, NOVEMBER 8, 1971 — 10 CENTS DAILY 20 CENTS SATURDAY

'We'll Act On Coasts'

OTTAWA (CP) — Canada and other coastal states must act aggressively to counter maritime pollution — even outside territorial limits — until some international agreement is reached, Environment Minister Jack Davis said today.

"I know that this is an aggressive stance to take," Mr. Davis told an international working group on marine pollution.

"However, we don't have any alternative as long as there is a vacuum at the international level. In the meantime, coastal states will have to fend for themselves."

Coastal states have a duty not only to their own citizens but "to the rest of mankind," Mr. Davis said.

Shallows along the world's coasts are where all major fisheries are found and where most flora and fauna flourish. But pollution also tended to hover near shores, poisoning continental shelves, suffocating life and doing its heaviest damage "where we can least afford to suffer any damage at all."

The coastal state had to act as custodian of this "undersea garden."

EXTENDS TO SHELF

"How far out does this duty extend? I am one of those who believe that it extends at least to the limits of the Continental Shelf."

Environment protection is a global affair, Mr. Davis said, and all nations should have a say in protection of coastal seas and the world's oceans as well.

So, while coastal states in the absence of international enforcement must "lead the fight against pollution" on their own, this did not mean that resources above the shelf "are the exclusive property of the coastal state."

NEWS BRIEFS

Licence Revoked

WASHINGTON (Reuter) — The United States announced today it has revoked licences for the export of $3,600,000 worth of military equipment to Pakistan. The action removes a major irritant in U.S. relations with India.

Talks Resume

TORONTO (CP) — Union and company officials from the Douglas aircraft Co. Ltd. plant at nearby Malton bargained for the first time today since about 4,600 workers went on strike Oct. 13.

Workers Killed

BRUSSELS (AP) — Five construction workers were killed and four severely injured when a whole floor collapsed at the Volkswagen assembly plant here today, the Belgian radio reported. Four other workers were slightly injured.

Most Active Stocks

Here are the 2 p.m. closing prices on the Vancouver Stock Exchange. For noon list see Page 16.

	Today's Close	Ch'ge
INDUSTRIALS		
Delta Preferred	1.30	—
Inter Visual	1.10	—.10
OILS		
Royal Canadian Ven	.85	+.03
Peace River	.13	—
Albany Oil	.39	+.01
MINES		
Larenge	.56	+.07
Pathfinder	.91	+.03
Rose Path	.36	+.04

CANNIKIN CLEAVAGE is examined on Amchitka Island by Atomic Energy Commission chairman James R. Schlesinger (right) and Army Maj. Gen. Edward B. Giller, AEC assistant general manager for military application. The area, 2,000 feet from ground zero, contains the remains of the trailer park whose instruments recorded the blast.

Otter, Eagle Nests Only Blast Victims

AMCHITKA ISLAND (CP-AP) — A United States government spokesman says the only initial adverse effects from the Amchitka underground nuclear blast were minor ones. Scientists now look forward to the use of underground blasts to tap new sources of natural gas.

Atomic Energy Commission officials said they were pleased with the results of the Amchitka explosion and plan no further nuclear tests on this bleak Aleutian island between the Bering Sea and Pacific Ocean.

It is conceivable, AEC officials say, that a new test of the use of nuclear explosions in the production of natural gas could come as early as late next year near the small mountain community of Rio Blanco, Colo.

Hundreds of similar explosions could follow beneath the hills of Colorado, Wyoming, New Mexico and Utah.

AEC officials also expect that this peaceful use of atomic energy will meet with many of the same protests that met Saturday's Cannikin explosion here, a test of a warhead for the Spartan antiballistic missile.

HAS RESERVATIONS

Although the test went off without incident, External Affairs Minister Mitchell Sharp noted it "will be some time before we can be sure there has been no venting of radiation and no harm to the environment."

Sharp said apart from possible danger to the environment, Canada also opposed the test because it sustains the nuclear arms race.

"The government will continue to do all it can — directly with the nuclear testing powers and in the UN and in the Geneva disarmament committee — to bring all testing to an end," Sharp said.

Amchitka Recorded On Graph Here —see page 23

Thousands demonstrated Saturday against the blast. Most were peaceful and the most serious incident occurred in St. John's, Nfld., where a crowd of about 200 gathered in front of the U.S. consulate. Three persons were arrested after several consulate windows were broken and some members of the group clashed with police.

The AEC said that post-detonation examination of the island has discovered only

Continued on Page 2

U.S. Bombs N. Vietnam

Deepest Raid In Year

Times News Services

A dozen U.S. fighter-bombers attacked anti-aircraft sites around North Vietnamese air bases Sunday and today and one of the strikes was 180 miles north of the demilitarized zone, the deepest penetration this year.

The U.S. command in Saigon said the attacks were carried out after the sites fired on U.S. reconnaissance planes.

At the same time as the bombing was going on, a Cornell University study on internation relations said the Nixon administration is expanding the air war in Vietnam while it is cutting back ground involvement.

The university's Centre for Internation Studies reports that Nixon by year's end will have used 2,916,000 tons of bombs on Indochina; more in three years than the 2,865,000 tons dropped in the previous five years under the Johnson administration.

"Our firm conclusion," the report says, "is that the bombing is escalating and that it is unlikely to be any more successful now than in the past."

Results of the bombing raids were not known and there was no damage to the three reconnaissance planes and their 12 fighter-bomber escorts, the command said.

The deepest penetration was at Quan Lang Airfield, 180 miles above the DMZ and 155 miles south of Hanoi. An RF-4 reconnaissance jet was fired on today over the air base by anti-aircraft guns and four of its escorts retaliated with bombs.

About the same time, 40 miles farther south, a carrier-based reconnaissance aircraft flying a mission over the Viny air base was fired on. Four navy F-4 escorts returned the fire.

The United States halted the bombing of North Vietnam on Nov. 1, 1968, but maintained that it had the right to continue reconnaissance flights over the North to safeguard American lives.

DEATH TOLL NEAR 200 IN PHILIPPINE VOTE

MANILA (AP) — The death toll neared 300 today as Filipinos elected eight senators and 15,093 local officials in the most violent election in their history.

Sixteen election-related deaths were reported by noon, raising some unoffical tabulations to 178 since the campaign started. Officially the death toll was put at 141 through Sunday night, but all news media reported much higher figures.

The toll was more than double that in the most violent previous campaign, in 1967, when 75 persons were killed.

More than 50,000 troops and reserves were posted throughout the islands to combat violence and intimidation.

Explosion Rips Belfast Shops

BELFAST (AP) — A heavy explosion tore apart a Belfast suburban shopping centre today, climaxing a night of terror bombings.

More than 20 explosions rocked city streets, with property and British soldiers the targets. There were no casualties.

In London, Scotland Yard detectives made a series of raids searching for explosives. They found nothing.

In Londonderry, Northern Ireland's second biggest city, more than 2,000 persons followed an oak coffin in freezing rain for the burial of a 47-year-old mother of six who was gunned down in a crossfire between troops and guerrillas Saturday.

Loudspeaker trucks urged a general strike to protest her death.

Belfast police said up to 30 pounds of gelignite was planted in a grocery store at Carryduff on the southern outskirts of Belfast early today.

5 STORES WRECKED

The blast wrecked three stores and badly damaged another six.

During the night several army patrols came under attack from nail bombs. In 30 minutes, eight were hurled at two patrols in the Roman Catholic Ballymurphy district. No one was wounded.

Other bombs damaged a hosiery factory, a restaurant, a hairdressing salon, a cafe and a bus.

Police in the Netherlands today investigated an explosion at an Amsterdam branch of Britain's Lloyd's Bank. Radio reports said it was the work of the Irish Republican army fighting to reunite mainly Protestant Northern Ireland with the largely Roman Catholic Irish Republic.

DEATH TOLL NOW 154

Pte. Paul Genge was shot dead Sunday in Lurgan, southeast of Belfast. IRA gunmen were blamed for his killing, which brought Ulster's two-year death toll to 154. Thirty-five soldiers are among the dead.

The soldier who was killed was 18 and had been in Northern Ireland only two weeks.

Troops in Londonderry said they might have killed a gunman who fired on them during a riot Sunday, but they said the body was dragged away before they could retrieve it.

In the West London section of the British capital a "fire-work type device" was set off early today inside the British European Airways terminal, a Scotland Yard spokesman reported. He said there was no damage, and there was nothing to link it to the troubles in Ireland.

On the political front, Premier Brian Faulkner of Northern Ireland came under rightwing pressure to resist any moves by the British government to trim the Ulster government's authority.

Victoria Nudging 200,000

Greater Victoria's population is nudging the 200,000 mark according to preliminary figures released today covering the June, 1971 census.

Statistics Canada reports Greater Victoria has 193,512 people compared to 177,657 in the 1966 census, a gain of 8.9 per cent.

Vancouver, in the June count, topped the 1 million mark at 1,071,081.

Montreal remains the largest city but Toronto is challenging the title.

Montreal's metropolitan population is 2,720,413 compared to 2,609,638 in Toronto.

Of the 22 areas surveyed, only the Chicoutimi-Jonquieres area of Quebec had a decline in population—down .8 per cent to 131,924.

Tito Invites Heath Over

LONDON (AP) — Prime Minister Edward Heath today accepted an invitation from President Tito to visit Yugoslavia sometime in the future.

A communique issued at the end of the Yugoslav leader's 24-hour stopover in Britain also said Heath and Tito discussed European affairs. See also Page 22.

Surcharge End Urged by Poor

LIMA (UPI)—Ninety six of the poorest nations in the world asked the United States today to revoke the 10 per cent surcharge on imports from all the underdeveloped countries.

The request, made by the group of 77 which represents 1.6 billion of the world's poorest people on four continents, is part of the Declaration of Lima which will give the underdeveloped countries a better negotiating base.

The 15,000-word document will be presented to the third United Nations Conference on Trade and Development in Santiago, Chile, next April where the rich and the underdeveloped nations of the world will meet to negotiate their differences.

The underdeveloped countries also asked their wealthy counterparts to help the volume of international trade, to accelerate the industrialization process, to give easier loans and to facilitate the transmission of technology in order that they may bridge the existing development gap.

They also asked the immediate abolition of any environmental measures adopted by the developed nations that could hinder the underdeveloped nations; demanded the immediate re-opening of the Suez Canal; and asked that a special fund be created to help the lesser developed nations within their group.

In an analysis of the current monetary crisis, the group of 77 asked the United States "to exempt from the 10 per cent surcharge on imports those products coming from the developing nations."

They also asked the United States to abolish all other measures that will damage the less privileged nations of the world and that it reconsider the decision to cut by 10 per cent its foreign aid program.

All other developed countries in the world were asked to apply the general system of preferences for products coming from the underdeveloped nations.

In Tokyo the nation's largest economic newspaper, the Nihon Keizai Shimbun, said today the Japanese government is prepared to increase the value of the yen a maximum of 12½ per cent if the U.S. removes the 10 per cent surcharge.

Pakistan Claims Villages Shelled

Times News Services

DACCA, East Pakistan—Indian gunners fired nearly 1,900 shells and heavy mortars into 19 Pakistani border villages, killing 17 villagers, a Pakistani Army source reported Sunday night.

Meanwhile in Peking, Chinese Acting Foreign Minister Chi Peng-Fei has declared that his country will "resolutely support" Pakistan in the event of war. The acting foreign minister's warning came at a banquet marking completion of talks between Chinese leaders and high-ranking Pakistani officials led by former foreign minister Zufiqar Ali Bhutto.

Observers in Peking see the strongly-worded warning as an indication of China's willingness to increase military aid to the Pakistanis. The speech does not however, indicate China would intervene directly by sending in Chinese troops.

This view seems to be borne out by the Pakistanis' Bhutto, who said at a press conference later the struggle would be primarily Pakistan's own effort should war break out. See story page 8.

HEARTBREAK STATE FACES FURTHER THREAT

BHUBANESWAR (Reuter)—India's heartbreak state of Orissa faced a further threat of cholera today as the government and relief organizations still struggled to bring aid to an estimated five million people hit by a cyclone and tidal wave 10 days ago.

State Health Minister R. K. Patnaik issued a new warning of a possible cholera epidemic in the disaster area.

All the water supplies have become polluted by sea water or by putrefying bodies and carcasses.

Preliminary official estimates said the 16-foot tidal wave and cyclone destroyed crops valued at more than $130 million. The death toll ranged from an official estimate of 10,000 to an unofficial one of 25,000.

The East Pakistan government reported that another cyclone which hit the southeast part of East Pakistan Saturday night did "considerable damage to crops and dwellings," but no loss of life had been reported.

INDEX

	Page
Births, Deaths	27
Classified	27-35
Comics	37
Entertainment	21
Family Section	24-25
Finance	10, 11
Prairie News	39
Sports	13-14
TV, Radio	38

B.C. Socreds Drop Federal Ties

But Campbell is Against the Move

By PETER McNELLY
Times Staff

VANCOUVER — British Columbia Social Crediters at the weekend deleted all references to federal Social Credit politics from their constitution.

Some delegates to the party's annual convention in Vancouver interpreted the move as abandoning the historical Social Credit dream of working to form a federal government.

PROVINCIAL ONLY

This was denied by party president George Driediger who said the changes were simply "housekeeping" measures designed to bring the constitution in line with the new constitution of the federal Social Credit party.

The changes affirm that membership in the B.C. Social Credit League is a provincial membership only. Previously, membership also allowed associate membership in the National Social Credit Association, now a defunct organization.

The Social Credit Party of Canada does not allow associate memberships.

Municipal Affairs Minister Dan Campbell told convention delegates at the Hotel Vancouver Driediger's explanation was "simplistic."

He said any party which restricts itself to purely provincial aims is bound to disappear. This happened to Union Nationale in Quebec and is starting to happen to Social Credit in Alberta, Campbell said.

He later lobbied for a constitutional amendment affirming the support of the B.C. party for the federal party. Campbell lost this bid, but delegates did affirm a resolution to the same effect.

WARNING

Driediger's people lobbied intensely for passage of the constitutional changes. When the vote was taken, more than 90 per cent of the delegates voted for the amendments.

In other business, Recreation and Conservation Minister Ken Kiernan warned of new anti-litter legislation unless provincial soft-drink manufacturers stop producing so many bottles and cans.

Kiernan told delegates who were protesting continuing litter of B.C. highways that the industry "is more interested in selling cans and bottles than in selling soft drinks."

"If they could sell cans and bottles without anything in them they'd be happy," he said.

"One of the weaknesses of the free enterprise system is that if it is left to its own devices it might not act in the public interest."

Discussing rapid transit, Campbell hinted that enabling legislation might be forthcoming to let the Greater Vancouver Regional District form a rapid transit authority.

COMMON MARKET

At the closing banquet, Premier Bennett said Canada must form a common market with the United States.

Free trade with the U.S., said Bennett, would bring secondary industry to British Columbia, revive small town Prairie life and bring more prosperity to Ontario.

The premier blamed "leftists" for creating un-American sentiments which will make free trade harder to achieve.

"When I hear these leftists in this country, many unknowingly, form coast to

Continued on Page 3

WRECKED Belfast restaurant is watched over by British soldier after it was devastated by a bomb early today. There were no injuries.